Weather Forecast

Partly cloudy and warm through Monday with widely scattered mainly afternoon and evening thundershowers. High today 90 to 96. Low tonight 70 to 76.

(Map, Other Data, Page 4D.)

Monroe Morning World

Without Freedom Of The Press There Is No Democracy

Vol. 37—No. 291 | Telephone 322-5161—323-0501 | Monroe, Louisiana, Sunday, August 6, 1967 | Full AP, UPI, AP Wirephoto | Ten Cents

Index

Classified	4-12D	Financial	5-6B
Church	11C	Radio, TV	4D
Editorial	2B	Sports	8-11B
For Women	1-9C	Theatres	10C
Garden	9C	Features	1-4B

5 Sections - - 56 Pages

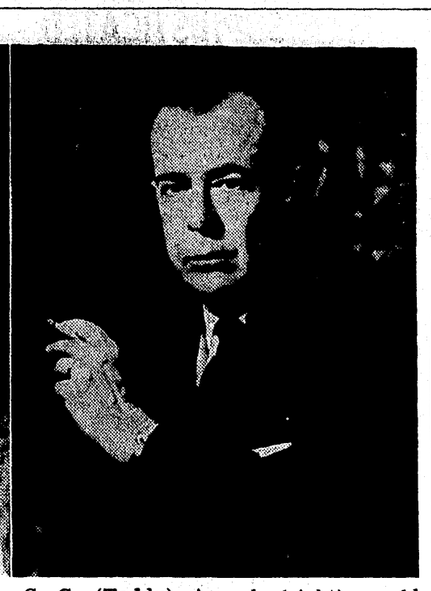

GOVERNOR John J. McKeithen (left) Saturday formally announced he would be a candidate for re-election in the Nov. 4 Democratic Primary. At the same time, McKeithen said Lt. Gov. C. C. (Taddy) Aycock (right) would be his running mate. Aycock had implied earlier in the year that he might run for governor.

Governor Makes It Official at Baton Rouge Meet

McKeithen-Aycock Ticket For Top Spots Disclosed

BATON ROUGE, La. (UPI)—Gov. John McKeithen formally announced Saturday he would seek a second term as governor. Lt. Gov. C. C. (Taddy) Aycock, who had previously said he would run for governor too, announced instead he would seek re-election on McKeithen's ticket.

Neither statement came as a surprise. They appeared together at a joint news conference.

Aycock announced last year he would challenge the governor but it has been an open secret for weeks that he would seek re-election instead on McKeithen's ticket.

AYCOCK STATEMENT

"A few months ago I announced that I was considering running for governor," Aycock said. "However, after taking a statewide poll, after talking to many friends throughout the state and after analyzing the unprecedented vote in favor of the constitutional amendment, which permits the encumbent governor to succeed himself, I have now come to the considered conclusion that I would be doing an injustice to my family, to my friends and to myself should I seek the governorship at this time."

The announcement brings to four the number in the governor's race. U. S. Rep. John Rarick announced Friday night and Cy Courtney, a New Orleans attorney, and Buster Coleman of Pollock announced as candidates Saturday.

ANNOUNCEMENT

"In this joint announcement I formally announce my candidacy for governor and . . . endorse Lieutenant Governor Aycock and those encumbent constitutional officers seeking re-election," McKeithen said.

In addition to the incumbent officers, the governor said he also endorsed Mrs. Mary Evelyn Parker, who resigned Friday as head of the division of administration to run for state treasurer. A. P. Tugwell, treasurer for 31 years, had announced earlier he would not seek re-election.

McKeithen, Coleman and Rarick qualified with the chairman of the Democratic State Central Committee Saturday. So did Aycock and a number of others.

ANNOUNCEMENT

The incumbents are Attorney General Jack P. F. Gremillion; Insurance Commissioner Dudley Guglislmo; Secretary of State Wade O. Martin Jr.; Comptroller Roy Theriot; State Supt. of Education William Dodd; Commissioner of Agriculture Dave L. Pearce; Registrar of State Land Office Ellen Bryan Moore, and Custodian of Voting Machines Douglas Fowler.

In announcing his candidacy Friday night, Rarick told supporters, "we are going to take the LBJ brand off the state of Louisiana."

McKeithen was itching to reply to that one Saturday and when the question came he answered it in a hurry.

"If there is any state in the nation that does not carry the LBJ brand, it is Louisiana," McKeithen said. He pointed out that Barry Goldwater carried Louisiana in 1964 and not President Johnson and that Lieutenant Governor Aycock had campaigned hard for Goldwater.

"I was one of the three Democratic governors who refused to endorse President Johnson," he continued. "The others were former Governor (George) Wallace (of Alabama) and Governor (Paul) Johnson (of Mississippi).

"Three weeks ago in St. Louis the governors passed a resolution that was a virtual endorsement of everything the administration was doing. I was one of two that refused to sign it."

TROUBLE TIMES

McKeithen said the vote in the upcoming election "will determine which of us is best quali-

(Continued On Page 12A)

Jes' Ramblin'

Not Injured

Monroe relatives of a seaman stationed aboard the U. S. S. Forrestal have received a telephone call that he is not injured and "doing o.k."

Jo - 1 Jimmy Lea telephoned his wife and told her not to worry. He called from Subic Bay, Philippine Islands.

Jimmy's parents are Mr. and Mrs. Alex C. Lea, 3001 Fort Miro St., Monroe.

Now Instructor

Former Monroe resident and graduate of Northeast Louisiana State College Tommy Park is now an instructor at Kutztown, Pa., College.

Parks has been teaching linguistics at the college while working on his doctorate. During the summer session, he is devoting full time to teaching activities.

State Central Committee Increases Filing Fees

By MILO DAKIN
Staff Writer

BATON ROUGE —The State Democrat Central Committee tripled filing fees Saturday for all state offices after meeting to issue the November 4 election call.

Several embarrassed politicians including some incumbents found themselves short of cash after the fee increase was approved by unanimous vote.

Insurance Commissioner Dudley Guglielmo was one incumbent who had his $210 ready before the $600 fee was installed. "I had just enough money and $45 to spend in New Orleans," Guglielmo said. "I had to borrow money to qualify. Now I got just $3 left."

BORROWING FUND

Commissioner of Administration Mary Evelyn Parker was seen borrowing funds to qualify as a candidate for treasurer, and Lt. Gov., C. C. (Taddy) Aycock, had to round up funds from friends before qualifying.

Rep. John Rarick, a candidate for governor, also had to scrap up extra funds.

A predicted hassle between Leander Perez Sr., of Plaquemines Parish and committee chairman John Carmouche of Calcasieu did not develop.

Gov. John McKeithen said he had asked the fiery segregationist not to upset the meeting. Perez, who fought Carmouche's election, is expected to announce endorsement for the McKeithen — Aycock ticket.

The filing fee increase from a maximum of $210 to $600 was debated briefly after an objection by Rep. Parey Branton of Webster Parish. Branton, who was carrying a proxy vote for committee member Don Hinton, withdrew his objection after it was explained the committee needed extra funds to hire an auditor.

"I thought you just wanted to raise the fees to keep some people out of the race," Branton said.

The increase came on a resolution by Mrs. Elayne Hunt of Baton Rouge.

Before it raised the fee, the committee adopted a resolution requiring an accounting of funds it spends — a measure long sought by Sen. J. D. Deblieux of Baton Rouge.

It was on this resolution and the fee-raising measure that Deblieux, one of the most liberal state legislators, and Leander Perez, arch - conservative political leader in Plaquemines Parish, found themselves on the same side.

A floor fight threatened to erupt on the fee resolution when Phil St. Amant of Baton Rouge and Rep. Parey Branton said they felt the fee was too high.

But Perez said the committee had failed to live up to the law in the past by failing to reimburse candidates surplus funds not spent by the committee.

The committee could not reach back and use a surplus, Perez said. With that, Branton withdrew his objection.

Immediately after the 90 minute meeting adjourned, several parish and district committees met to issue their election calls.

The 4th Senatorial District committee headed by Monroe Mayor W. L. (Jack) Howard issued the election call, giving prospective candidates seven days to qualify. Qualification can be made with Howard or committee secretary Rep. Lawrence Gibbs of Monroe.

The district includes Ouachita, Morehouse, West Carroll and East Carroll Parish.

The Ouachita Parish Democratic Executive Committee is not scheduled to meet until August 14th or 15th, according to chairman Burt Sperry. Parish candidates will then have seven days to qualify.

Duke Shackleford, state committee member from Morehouse Parish, called a parish committee meeting after the state meeting, giving parish officials there seven days to qualify.

Howard said the qualifying fee for senators would be kept down. "We want to see a lot candidates in the race," he said laughing.

Explosions Destroy 6 U. S. Planes

SAIGON (UPI)—A U.S. Air Force F4C Phantom jet apparently damaged by Communist ground fire went out of control after landing at the Da Nang airbase Saturday and touched off fire and explosions that destroyed six American planes, military spokesmen said Sunday.

Other explosions, believed sparked by brush fires, virtually demolished a nearby ammunition dump vital to U.S. Marines defending against North Vietnamese attacks across the Demilitarized Zone.

No injuries were reported at Da Nang but the Phantom and five light observation planes were destroyed. The Phantom's hydraulic system suddenly failed on landing and jet fuel sloshed over the runway and parking apron, touching off bombs and rockets.

Military spokesmen in Saigon said the plane's loss of steering and braking control was "suspected to be caused from enemy ground fire." The plane veered into a jet fuel supply line.

Both the pilot and co-pilot jettisoned their canopies and scrambled to safety.

In the air war, U.S. pilots raked North Vietnam's transportation routes and supply dumps Saturday. Navy pilots bombed the Binh Huy thermal power plant and the Ninh Binh military barracks. The pilots reported touching off a secondary explosion at the power plant.

Other U.S. planes destroyed six of an eight-truck convoy carrying gasoline north of Dong Hoi in the southern panhandle of North Vietnam. Black smoke rose 4,000 feet in the air after the strike.

Officials meanwhile said there was no evidence that Communists caused the blaze at the Marine ammunition dump.

Literally millions of rounds of rockets, mortar, artillery shells and machineguns and small arms bullets exploded in a series of blasts triggered by a mysterious fire at the Phu Bai ammunition dump.

The dump, located 40 miles north of Da Nang, and about halfway between the DMZ and the sprawling U.S. Air Force base at Da Nang, was the major stockpile for Leatherneck outposts entrenched just south of the Demilitarized Zone.

SECOND FIRE

Firemen fought the flames and explosions for seven hours before it was declared under control and extinguished. Minutes later, the second fire swept part of the air base.

It erupted just as U.S. Air Force F4D Phantom jets were preparing to streak off the Da Nang strip for strikes against Communist positions in North Vietnam and the Demilitarized Zone. Destroyed was a Phantom, two 01 Birddogs and three 02 spotters—light single-engine planes used as aerial observers to spot Communist positions on the ground for artillery and air strikes by the faster jets.

Allies Of United States Urge Pressure Be Put On North Vietnam Reds

PRESIDENTIAL envoys Clark Clifford, left, and Gen. Maxwell Taylor answer questions at Andrews Air Force Base Saturday upon their return to Washington from a southeast Asian trip. They said they found general agreement among the allies on how to push ahead with the Vietnam war. (AP Wirephoto)

WASHINGTON (UPI) —Special emissaries Maxwell Taylor and Clark Clifford, just back from the Far East, told President Johnson Saturday that the U.S. offensive in Vietnam was "headed on the right track" and there should be a continuing buildup of pressure on the Communists.

The presidential envoys also said most U.S. Allies favor continued bombing of North Vietnam and a second Asian summit meeting to review progress of the war.

Taylor and Clifford talked with newsmen after a two-hour luncheon session at the White House during which they reported to Johnson on their two-week tour of five nations.

ASK SUGGESTIONS

Clifford said in each country they met with top officials to transmit Johnson's views on the Vietnam conflict, and for Gen. Taylor to report on the military situation. He said they also asked the officials for suggestions.

Taylor said he was impressed by the unanimity expressed by officials in all five countries endorsing the conduct of the war. There were no major objections to any aspect of this country's policy, he said.

As Clifford put it: "The consensus, without exception, was that the Allies were headed on the right track."

Both men reported immediately upon their return that the Asian Allies were behind continued bombing and would like another chance to discuss the outlook in Vietnam.

Landing at Andrews Air Force base, Clifford told reporters that the Allied governments "were unanimously agreed that the bombing should be maintained at the present or at possibly an increased level.

Taylor said there also was agreement that President Johnson should meet a second time with Asian heads of state. He did not mention where or when, but the session is expected to be scheduled for some time in October, probably at Bangkok, Thailand.

Taylor and Clark visited government leaders in South Vietnam, Thailand, Australia, New Zealand and South Korea as special representatives of the president.

VIEWS EXCHANGED

Clifford said that during their discussions there was "a complete exchange of views on the progress, strategy and economic problems of the war."

He described the two-week trip as a "stock-taking visit," and said he and Taylor presented the views of the president and listened to the opinions of the allied governments.

Taylor is a former Chairman of the Joint Chiefs of Staff and Ambassador to South Vietnam. Clifford is a Washington attorney and close adviser to President Johnson.

Tennessee Guard In Rumor Fight

MEMPHIS, Tenn. (AP) — While National Guardsmen were battling riots in Detroit, Newark and other troubled spots, 4,000 troops were on duty in Memphis fighting a more elusive but equally dangerous foe—rumor.

In the wake of rioting in the North, Tennessee was swept with a frenzy of rumors of impending racial violence until the situation reached the critical stage in Memphis last weekend.

Gov. Buford Ellington put the entire Air and Army National Guard of the state on alert, some 15,000 men.

The danger was the known ability of contagious rumor to create the very disaster it imagines.

"No riot or lynching ever occurs without the aid of rumor," writes Gordon W. Allport, Harvard psychologist and a leading authority on the subject.

The current wave of riots began in Newark, triggered by the arrest of a Negro cab driver and exploded by the false rumor that police had killed him.

Detroit, scene of current rioting, suffered one of the nation's worst race riots in 1943. A 17-year-old Negro youth was charged with making up the unfounded rumor that sparked it.

A rumor that whites had tossed a Negro woman and her baby off a bridge started the fighting, and repetition of the story over a loudspeaker at a Negro recreation center the next day sent a crowd surging into the streets as the rioting began in earnest.

Ironically, the same rumor was popular in all quarters of the city. When whites told it, the roles were reversed, but the story was the same.

A riot in harlem the same summer was spread by an exaggerated story that a white policeman had shot a Negro in the back.

The bloody Chicago riot of 1919 stemmed from a wildly spreading rumor about a Negro boy who drowned in Lake Michigan. The boy had drifted into a part of the beach used by whites, and a scuffle developed between Negroes and Whites. The boy sank amid a hail of stones.

Although medical examination found no sign of bruises, rumor immediately had it that the boy had been hit by a stone and drowned as a result and that white policeman had refused to arrest the "murderer."

Anti-Missile System Urged Due To China

WASHINGTON (AP) — Because of Red China, the Senate Appropriations Committee wants an immediate start on a U.S. antiballistic missile system regardless of any possible agreement with the Soviet Union to limit such a multibillion-dollar arms race.

Backing up the committee's formal recommendation, Sen. Richard B. Russell, D-Ga., in an interview Saturday called China "the mad dog among nations and said its emergence as a nuclear power makes imperative an immediate start on a defense system.

In its report approving a $70-billion Defense Department money bill for the current fiscal year, the committee said:

"It is the view of the committee that the deployment of the Nike X antiballistic missile system should be initiated immediately, and the committee urges the executive branch of the government to take action accordingly."

In allusion to the developing nuclear capability of Communist China, the committee said "the decision on the deployment of the antiballistic missile system cannot rest on any bilateral agreements reached with the Soviet Union."

In withholding an order to start deployment of the Nike X system - already well developed experimentally-Secretary of Defense Robert S. McNamara has pointed to the possibility that talks between Moscow and Washington might lead to an agreement to limit this costly escalation of the arms race.

The Soviet Union reportedly already is deploying a limited ABM system.

McNamara has estimated the cost of a missile defense system at from $3 billion to $40 billion depending on how many potential targets were to be defended. And he argues that no defensive system could prevent catastrophic damage in an all-out nuclear war.

The administration position has been that Red China could not achieve an intercontinental nuclear missile before the mid-1970s. But Russell and the committee both took note of a report last week by the Senate - House Committee on Atomic Energy that "Red China could possibly launch an intercontinental missile attack against the United States by the early 1970s."

Riot City Seeks Normal Mood

MILWAUKEE, Wis. AP — Mayor Henry Maier's attempt to bring Milwaukee back to normal after an outbreak of racial violence continued Saturday in a mood of optimism.

Although the state of emergency continued, the nightly curfew which cleared the streets and closed bars and liquor stores was substantially modified. Milwaukeeans appeared more relaxed Saturday than at any time since the rioting flared last Sunday night.

The World At-A-Glance

Governor John J. McKeithen announces for re-election and says that Lt. Gov. C. C. Aycock will be his running mate. (Page One)

Explosions destroy six American planes at Da Nang and virtually demolish a nearby ammunition dump vital to U.S. Marines. (Page One)

United States allies propose that this country continue to push the war in Viet Nam, even suggest that America continue to build up its forces. This report was brought back to Washington by Presidential envoys Clark Clifford and Gen. Maxwell D. Taylor. (Page One)

Supreme Court Justice William O. Douglas criticizes former President Harry S. Truman on foreign affairs, saying Hiroshima should not have been bombed. He also said that Truman called the late Indian Prime Minister Jawaharlal Nehru a communist. He quoted Truman as saying the late Gen. Douglas McArthur told him so. (Page 4D)

Tennessee National Guard, 4,000 strong, on duty in Memphis fighting an elusive but dangerous foe in this time of racial unrest, the rumor. Contagious rumor can create the very disaster it imagines. (Page One)

District Court judge denies request for a summons to have a former Warren Commission lawyer testify in New Orleans perjury trial of a witness in the Kennedy assassination investigation. (Page 3A)

Thad Spencer and Jimmy Ellis take first round victories in the WBA heavyweight championship eliminations. (Page 8B)

State Championship teams from throughout the south arrive in Monroe today for the start of the Dixie Senior World Series starting Monday. (Page 9B)

The United States track team leads an assault track records at the Pan-American games by tying the listed record for the 400-meter relay. (Page 8B)

Former State Official Dies

BATON ROUGE, La. (AP)—James Albert Gremillion Sr., a former Louisiana Secretary of state, died here Saturday. He was 82.

Gremillion served as secretary of state under the administration of former Gov. Sam Jones from 1940 to 1944. In the 1944, race for the office, he withdrew in favor of Wade O. Martin Jr., the present incumbent.

Until his retirement in 1955, Gremillion served as an attorney in Martin's office. He also has served as a Supreme Court justice law clerk and from 1924 to 1936 was district attorney for the 15th judicial district in Crowley.

A graduate of Tulane Law School, Gremillion was a native of Marksville. He is survived by his wife, two sons and three daughters.

Funeral services will be held at 10 a.m. Monday at Sacred Heart Catholic Church here.

Rain Possible In Area Today

Partly cloudy skies, warm temperatures and widely scattered, mainly afternoon and evening thundershowers are forecast for the Northeast Louisiana area today. The high temperature today is expected to be between 90 and 96, with tonight's low between 70 and 76.

The Louisiana Agricultural forecast calls for drying conditions generally fair to good through Monday except fair to poor late night and early morning hours. Dew points in the upper 60's and low 70's are expected with 50 to 70 per cent sunshine today. A 20 per cent probability of rain exists for the area. Amounts of rainfall are expected to be one quarter inch or less, but there is a chance of locally heavier amounts in thundershowers.

The high temperature in Monroe Saturday, according to FAA at Selman Field, was 91 around 3 p.m. The low was 71 around 4 a.m. FAA recorded .41 inch rain Saturday.

Order To Halt Race Hatred Talk Expected

NASHVILLE, Tenn. (AP) — Leaders of Nashville's Liberation School will be told this week to cease teaching Black Power and hatred of whites or face loss of federal funds, The Associated Press learned Saturday.

An official of the city's antipoverty agency predicted an order will be issued immediately to withdraw the school's financial credit.

"We are not going to allow any agency under our control to use public funds in any way which violates guidelines set down by the Office of Economic Opportunity," the source said. He asked that his name not be used.

Police Capt. John A. Sorace told the Senate Judiciary Committee in Washington Thursday that the school uses antipoverty funds to teach "pure, unadulterated hatred of the white race."

As a result of Sorace's testimony, Harry Carpenter, an OEO inspector from Washington, came to Nashville to determine whether the school is being operated in violation of the 1964 Civil Rights Act and OEO guidelines.

Carpenter has declined comment on his probe.

A local antipoverty official said the ultimatum was hammered out after Carpenter conferred with the Rev. J. Paschal Davis, chairman of the Metropolitan Action Commission.

Sorace testified that the school — which was approved by the commission and OEO to teach Negroes to take pride in their race — was being operated by Fred H. Brooks, 20, a leader in Nashville's chapter of the Student Nonviolent Coordinating Committee.

Brooks said he is director of the school, although Frank K. Sloan, Atlanta Regional OEO director, said Brooks has received no federal funds in connection with the school.

The source told The Associated Press that the Liberation School will be ordered to remove all "religious symbols" and all Black Power literature from the classrooms at St. Anselm's Episcopal Chapel where classes are held three times weekly.

This order, he said, will apply "to any literature or objects designed to create animosity between whites and Negroes."

The source also said the school will be required to end segregation of its faculty which now consists of several young Negroes, most of them students at Tennessee A&I State and Fisk universities.

Brooks said earlier the school does not fear loss of federal funds. The federal government, he said, "can keep their funds—we're going to continue operating."

And, the Rev. James Woodruff, rector of St. Anselm's who oversees the Liberation School, added, "We'll get the money somewhere."

Silverstein's . . . with nearly half a century of friendly, courteous service!

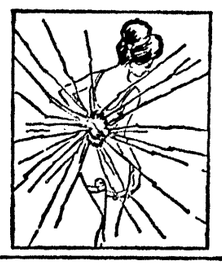

Troubled by muscular fatigue and nagging back complaints that rob you of your looks and vitality?

Your do-nothing girdle may be at fault.

AS SEEN ON NATIONAL TV NETWORKS

EASE YOUR ACHING BACK...BEAUTIFULLY

...with BackAid by Flexnit

This lightweight fashion girdle is designed to give extra support to those two critical areas of the female anatomy...the lower back and the abdomen. The secret is in the inner circle band that firmly supports the lower back...lifts and flattens the tummy.

...when you wear a BackAid

you will feel better...look better, because you'll be more comfortable and at ease. Wear it at work, or let it smooth you into your prettiest party dress. BackAid is a lightweight fashion girdle with that heavenly extra ...comfort.

In machine washable powernet of Antron nylon and Lycra spandex.

Available in small, medium, large, and ex. large.

The Long-Leg PANTY GIRDLE ... ONLY $12.50

COME IN AND TRY ONE ON TODAY.

SILVERSTEIN'S

PHILLIP FISHMAN, MANAGER

342 DeSIARD • MONROE, LA.

BE SURE TO SEE "Let's Go To The Races" SAT. NIGHT AT 8:30 PM KNOE-TV CH. 8

Troop Growth In Vietnam Is Cited

By The Associated Press

President Johnson last week announced plans for another increase in American Forces in Vietnam.

This chronology traces the growth of that force from 300 training advisers in 1955 to the planned level of 525,000 by next year.

1955

Feb. 12—U.S. Military Assistance Advisory Group takes over training of South Vietnamese Army with 300 U.S. advisers.

1957

May 15—United States discloses it has 692 advisers in South Vietnam.

1961

May 6—President Kennedy says United States considers use of American troops to prevent Communist takeover.

May 13—Vice President Lyndon B. Johnson, in Saigon, announces additional military and economic aid for South Vietnam.

Dec. 31—It is disclosed that 11 Americans were killed in South Vietnam in 1961.

1962

Feb. 8—U.S. Military Assistance Advisory Group raised to a Command, and Gen. Paul Harkins takes over. U.S. advisers number 4,000.

April 30-May 12—Defense Secretary Robert S. McNamara visits South Vietnam for the first time, says he is "tremendously encouraged" by developments, believes U.S. aid has reached a peak and will start leveling off. There are 8,000 troops in South Vietnam.

October—U.S. forces in South Vietnam number 10,000.

Dec. 31—It is disclosed that 31 Americans were killed in South Vietnam in 1962.

1963

January—U.S. forces number 12,000.

Oct. 2—After survey trip to South Vietnam by McNamara and Gen. Maxwell D. Taylor, White House says they think "major part of the United States military task can be completed by the end of 1965, although there may be a continuing requirement for a limited number of United States training personnel." United States strength reported at 14,000.

Dec. 31—A total of 78 Americans killed in South Vietnam during 1963. U.S. troop strength 16,500.

1964

March 17—After McNamara's return from fourth Saigon trip, White House says "there have unquestionably been setbacks." Omits mention of withdrawal of all forces by the end of 1965, says "policy should continue of withdrawing United States personnel where their roles can be assumed by South Vietnamese, and of sending additional men if they are needed."

May 14—McNamara returns from fifth trip, says Viet Cong terrorism is increasing and more troops may be needed.

May 18—President Johnson asks Congress for $25 million additional aid for South Vietnam, saying "This increased terrorism requires increased response."

July 1—Gen. William C. Westmoreland replaces Gen. Harkins.

July 27—Disclosed U.S. sending "in the order of" 5,000 more troops to South Vietnam, raising total to 21,500.

Aug. 4—Destroyers Maddox and C. Turner Joy attacked in Tonkin raid. President Johnson goes on television at 11:37 p.m., announces retaliatory raids. U.S. carrier planes destroy North Vietnamese torpedo boats and bases in 5-hour raid.

Aug. 5—President Johnson asks Congress for a joint resolution assuring him full support "for all necessary action."

Aug. 7—House (416-0) and Senate (88-2) adopt Southeast Asia resolution declaring United States is "prepared, as the President determines, to take all necessary steps, including the use of armed forces, to assist any member or protocol state of the Southeast Asia Collective Defense Treaty requesting assistance in defense of its freedom."

Dec. 11—United States announces increase in military assistance "for security reasons."

Dec. 31—147 Americans killed in South Vietnam during 1964.

1965

Feb. 7—At 2 a.m., Viet Cong attack two American camps at Pleiku, in the Central Highlands. Eight Americans killed, 126 wounded.

Feb. 7—United States and South Vietnamese planes attack bases in North Vietnam. President orders 550 Marines with Hawk missiles to Da Nang to guard U.S. air base, directs that 1,819 government dependents be brought home from South Vietnam immediately.

March 6—Pentagon announces 3,500 Marines being sent to Da Nang to guard the U.S. air base there.

April 2—Disclosed United States has decided to send several thousand more troops to South Vietnam, to add to the 27,500 already there.

April 7—President Johnson, in speech at Johns Hopkins University in Baltimore, offers $1 billion plan to aid Southeast Asia, including North Vietnam. Also declares "We will not be defeated. We will not grow tired. We will not withdraw, either openly or under the cloak of a meaningless agreement." He also says the United States remains ready "for unconditional discussions."

April 10—1,400 more Marines arrive at Da Nang.

April 19-20—Total U.S. troops passes 33,000.

June 16—u.s. announces 1,000 more troops for Vietnam, making total 75,000.

July 14-21—McNamara, on sixth visit to South Vietnam, says "in many respects it has deteriorated since 15 months ago, when I was last here."

July 28—President Johnson orders U.S. forces in South Vietnam increased to 125,000, says more troops will be sent.

November 28-30—After seventh visit, McNamara says "we have stopped losing the war."

Dec. 31—U.S. casualties for 1965 are 1,369 killed, 6,114 wounded, largest for any year thus far. U.S. forces in Vietnam now total nearly 200,000.

1966

June 29—First air raids on Hanoi-Haiphong area.

July 7—Operations begin against Demilitarized Zone.

August—4th Infantry Division and 196th Light Infantry Brigade arrive in South Vietnam, bringing total U.S. force to 300,000.

Correa reported that Peter McGavin, executive secretary of the AFL-CIO Maritime Trades Department, also pledged support for the boycott movement.

Sept. 15—U.S. troops move into Mekong Delta to stay.

Oct. 8-14—McNamara makes eighth trip to South Vietnam, feels war is going well, indicates 400,000 U.S. troops will be involved by end of 1966, 475,000 by end of 1967.

WHAT MAKES PEOPLE'S HOMESTEAD SO SPECIAL

when it comes to saving money?

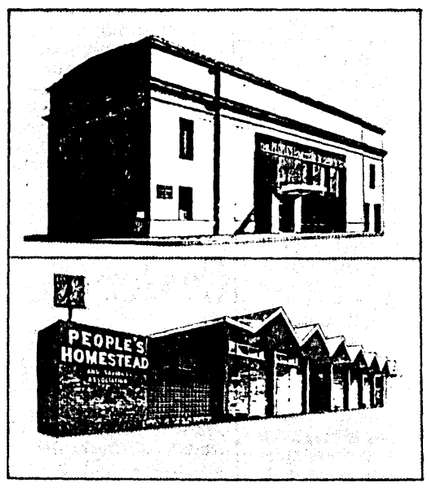

(MORE THAN 12,000 SAVERS KNOW WHY)

SAFETY—At People's Homestead, your savings are truly safe. Accounts are insured up to $15,000 by the Federal Savings and Loan Insurance Corporation.

DIVIDENDS—People's Homestead has always paid the highest dividends consistent with sound management. Single Payment Certificates of $15,000 or more when held to maturity earn 5¼%. Dividends are paid semi-annually. Regular passbook accounts earn 4¾%. Dividends are paid or compounded semi-annually.

CONVENIENCE—Two locations, soon to be three, make it easy and convenient for you to save. Of course, you can save by mail if you like. We pay the postage both ways.

RESOURCES—More than $55,000,000 in resources signifies the true strength of our institution - and is your extra measure of security.

RESERVES—Current reserves are in excess of $5,500,000. People's Homestead has always maintained adequate reserves and liquidity to assure the safety of your savings investment.

INVESTMENT—Funds placed with People's Homestead are primarily invested in prime first mortgage loans,—the safest investment known. Sound, conservative management by leading Monroe businessmen has made People's Homestead one of Louisiana's most respected financial institutions.

GROWTH—On December 31, 1957, People's Homestead had resources of $16,873,796. Today our resources are in excess of $55,000,000 — a sizeable growth in just ten years and proof of the faith of Louisiana's savers in People's Homestead.

The People's Homestead AND SAVINGS ASSOCIATION

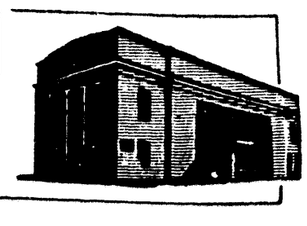

5¼%

on single payment certificates of $15,000 or more 6- to 12-month maturity

GREEN PLANTS

Cool Green Pleasure

17-inch Pole

8 Plants, 5" White Pot

ONLY $3.50

Fruited Pineapple $4.

Orange Tree only $7.50.

Blooming Mums $6.00.

Choose yellow, bronze, orchid

CALL 323-3494

Mary's Flower Shop Inc.

Plenty of free Parking

Casual Miss

TWIN CITY SHOPPING CENTER 387-1100

SPECIAL PURCHASE!

SOPHISTICATED DAYTIME KNITS

by Famous Manufacturer

2, 3, Piece Double Knit Wool Suits in Exciting Array of Fall Colors: Browns, Taupes, Beiges, Teal Blues, Burnt Oranges, Golds, Greens, Mauves, Mildtone Blue, Navy, Reds, Blacks and Greys. Misses Sizes 8 to 18.

REGULAR $45.00 to $70.00 VALUES

$25.90-$33.00-$38.00

LAYAWAYS and CHARGE ACCOUNTS INVITED!

FINAL CLEARANCE OF SUMMER FASHIONS

DRESSES $6-$8-$10

Reg. To $30.00 . . . Formals, Daytime. After-Five — Sizes: 3-13, 8-20.

BANLON NYLON STRETCH PANTS

Blue, Gold, Black, Green — Sizes: 8-18 All Sizes and Colors REG. $10.00 ea. $5.99 EA. 2 FOR $11

DYED TO MATCH BANLON TOPS

Sizes: 34-40 REGULARLY $10.00 and $12.00 $6.90

SUMMER SUITS SIZES 8 TO 18 REGULAR 45.00 $15.00

ONE GROUP OF DRESSES 47 GARMENTS $3.00

T SHIRTS $2.00

SHIRTS AND DRESSY BLOUSES REG. $5.00 TO 13.00 $3.00

HANDBAGS REG. To 21.00 ALL AT LEAST ½ PRICE $3 TO $10

ONE GROUP WHITE STAG Quilted Nylon Car Coats REGULARLY $35.00 $22.90

Two of a kind

ZALE'S DIAMOND DUOS: brilliant idea for the perfect pair. Beautiful diamonds accented by mountings of 14K gold. A vast selection of styles.

CONVENIENT TERMS

ZALE'S JEWELERS

200 DeSiard Phone 323-7763

GLORIA FRYE'S letter from Marshalltown, Iowa, to her boyfriend, Mike Gradisar, aboard the carrier Forrestal, was a penny short in postage, so he had to leave his compartment to go to the ship's post office and pay the penny. Moments later the ship was rocked by an explosion and fire, killing everyone in the compartment. (AP Wirephoto)

Mississippi Race Absent Of Any Issues

JACKSON, Miss. (AP)—Democratic voters, with more personal attacks than issues to guide them, will turn out in record numbers Tuesday to pick from seven candidates for governor.

With similar campaign promises from opposing camps, the voters have depended more on the tone and emphasis of the candidate than his platform in making decision.

Generally regarded as the major candidates are:

Former Gov. Ross Barnett, 69 - year-old Jackson attorney whose efforts to block desegregation at the University of Mississippi in 1962 shot him into national prominence.

State Treasurer William Winter, 44-year-old Grenada Lawyer whose energetic campaign and efficient organization has made him a real threat to his two nationally known opponents.

And Rep. John Bell Williams, 48, whose support of Republican Barry Goldwater in 1964 cost him his House seniority in a Democratic caucus decision reaffirmed this year.

The other two candidates expected to draw sizeable votes are Dist. Atty. Bill Waller, 40, of Jackson, who twice tried in vain to convict a white man in the murder of Negro leader Medgar Evers in 1963, and country singer - radio station owner Jimmy Swan, 54, of Hattiesburg, who says to grant equality to the Negro is to make savagery the equal of civilizavtion.

Don't Blame President, Smith Says

BURLINGTON, Iowa (UPI)—The Johnson administration cannot be blamed for racial disorders unless all other administrations since the Civil War also are blamed, UPI White House correspondent Merriman Smith said Saturday.

The 1964 Pulitzer Prize winner spoke under sponsorship of the Burlington Hawk-Eye at a state convention of Jaycees.

"The blame is on the nation as a whole for having taken over 100 years to really do something about slavery and its aftermath," Smith said.

"The people who cry loudest against encroaching federalism frequently are the ones who want the federal government to take not only the blame, but responsibility for preventing, stopping or paying for riots in big city slums."

Lunar Orbiter Circling Moon

PASADENA, Calif. (AP) — America's Lunar Orbiter 5 spacecraft slipped into elliptical orbit around the moon Saturday after scientists commanded it to fire a small braking rocket.

"There's no doubt about it now," a spokesman at the Jet Propulsion Laboratory said, "we're in orbit around the moon."

"We don't have enough tracking data yet to give the exact figures, but we're certain it went into orbit as planned."

Earlier, he said, the craft's 100-pound thrust rocket engine was fired for eight minutes, 20 seconds to slow the vehicle's speed by 1,438 miles an hour. Initial speed as it approached the moon was 3,900 m.p.h. He said slowing the craft trapped it in the moon's gravitational field.

Attorney Won't Have To Testify

BRATTLEBORO, Vt. (AP)—A district court judge Saturday denied a request for a summons to have a former Warren Commission lawyer testify in the New Orleans perjury trial of a witness in the Kennedy assassinaion investigation.

The state of Louisiana sought to summon Wesley J. Liebler, a professor of law at U.C.L.A. to testify at the trial of Dean A. Andrews Jr.

Andrews is accused of lieing to a grand jury during the controversial probe of Dist. Atty. Jim Garrison of the assassination of President John F. Kennedy.

Liebler, who has a summer home in Newfane, questioned Andrews during the Warren Commission probe.

Judge John H. Carnahan said he denied the application for a summons because the request contained no factual evidence, but only the conclusions of a Louisiana judge.

Judge Carnahan said there are written transcripts of information which Liebler could supply and his presence was not necessary in the trial. He also refused to grant the summons because the short notice given Liebler to appear would create a hardship.

Liebler told the court he had personal business outside Vermont next week that would conflict with any appearance in New Orleans.

The professor contended he was not served with papers until 10:30 p.m. Friday and that left insufficient time to arrange other matters.

Ponderosa Ban On Horses Tried

VIRGINIA CITY, Nev. (UPI) —Heavens to Bonanza! They're trying to outlaw horses in the Ponderosa country.

The Storney County Commission is considering an ordinance banning horses on city streets. Only horseless carriages would be permitted in this historic old mining and cattle town.

"We are not trying to keep local people from owning horses," said Commission Chairman Buz Goodman. "but we spent several thousand dollars on new paving and hate to see it chopped up."

Jewelry Theft Is Disclosed

SARATOGA SPRINGS, N.Y. (UPI)—The mysterious theft of more than three quarters of a million dollars worth of jewelry from the wife of millionaire sportsman Cornelius Vanderbilt Whitney was disclosed Saturday.

Police Chief Peter Pemberton said the jewelry, valued at $781,800, disappeared Wednesday night from a closet of Mrs. Whitney's bedroom in the socialites' colonial mansion.

Back At Work

SAN FRANCISCO (AP) — After pleading no contest to counterfeiting charges and being placed on probation, Samuel S. Gonzales returned to work—at the U.S. Government Printing House.

Liebler was scheduled to testify Wednesday and Thursday in New Orleans.

the Palace

new . . .
for fall!

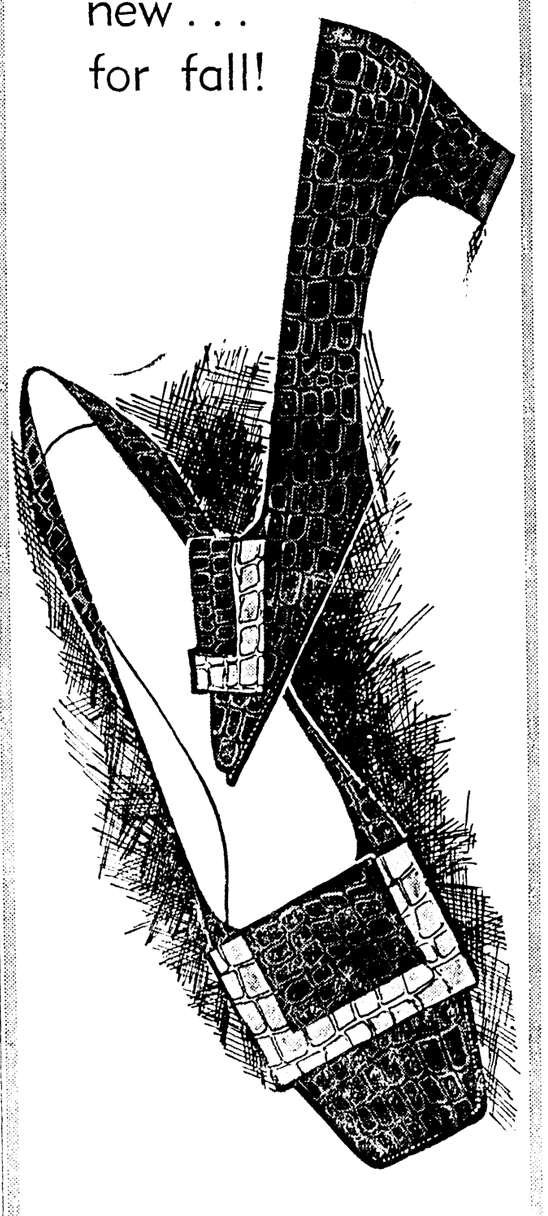

the new blunt
look . . . in
alligator calf

MARQUISE®

● in Brown Rush or
Black alligator calf uppers

Here's fashion's new look for fall . . . bluntly beautiful and touched with a tarnished buckle for elegance . . . so ideal to wear with all your tailored wear, styled by nationally famous Marquise, as seen in Holiday magazine.

the shoes, $22
matching handbag, $17

SHOE SALON ● STREET FLOOR

STORE HOURS: 9:30 to 5:30, Monday thru Saturday
PARK FREE for one hour with purchase of $2 or more

get your tickets now for the back-to-school jamboree,
Friday, Aug. 11th, 7:30 p.m. at the Paragon Club!

the Palace

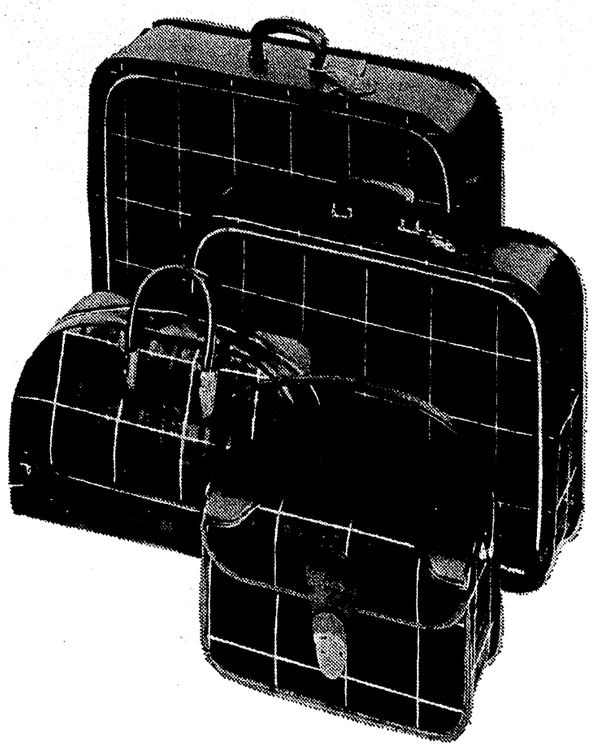

specially priced . . . two weeks only!

Save 20%

famous Atlantic plaid luggage

17" par pak or club bag, reg. $7	5.60
men's car sack, regularly $13	10.40
ladies car sack, regularly $15	12.00
18-inch grasshopper, regularly $12	9.60
21-inch grasshopper, regularly $14	11.20
24-inch grasshopper, regularly $17	13.60
26-inch grasshopper, regularly $20	16.00
29-inch grasshopper, regularly $24	19.20

Your opportunity to own, or fill in, famous plaid luggage by Atlantic . . . all taken from regular stock, each in authentic MacArthur plaid with black coach grain trim.

LUGGAGE ● PALACE ANNEX

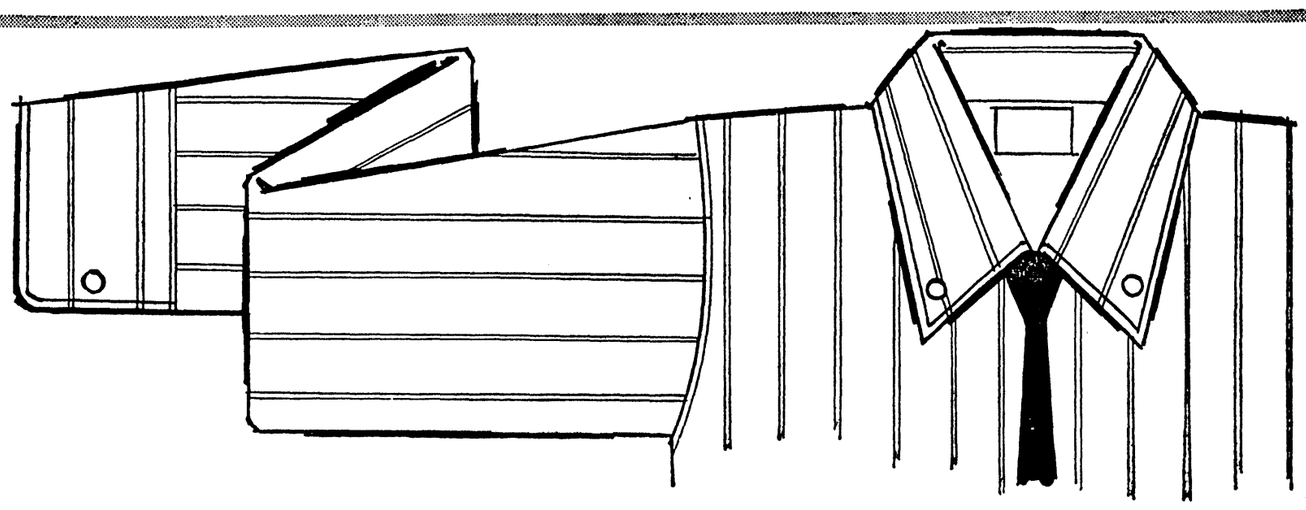

the right track . . .

the wide track

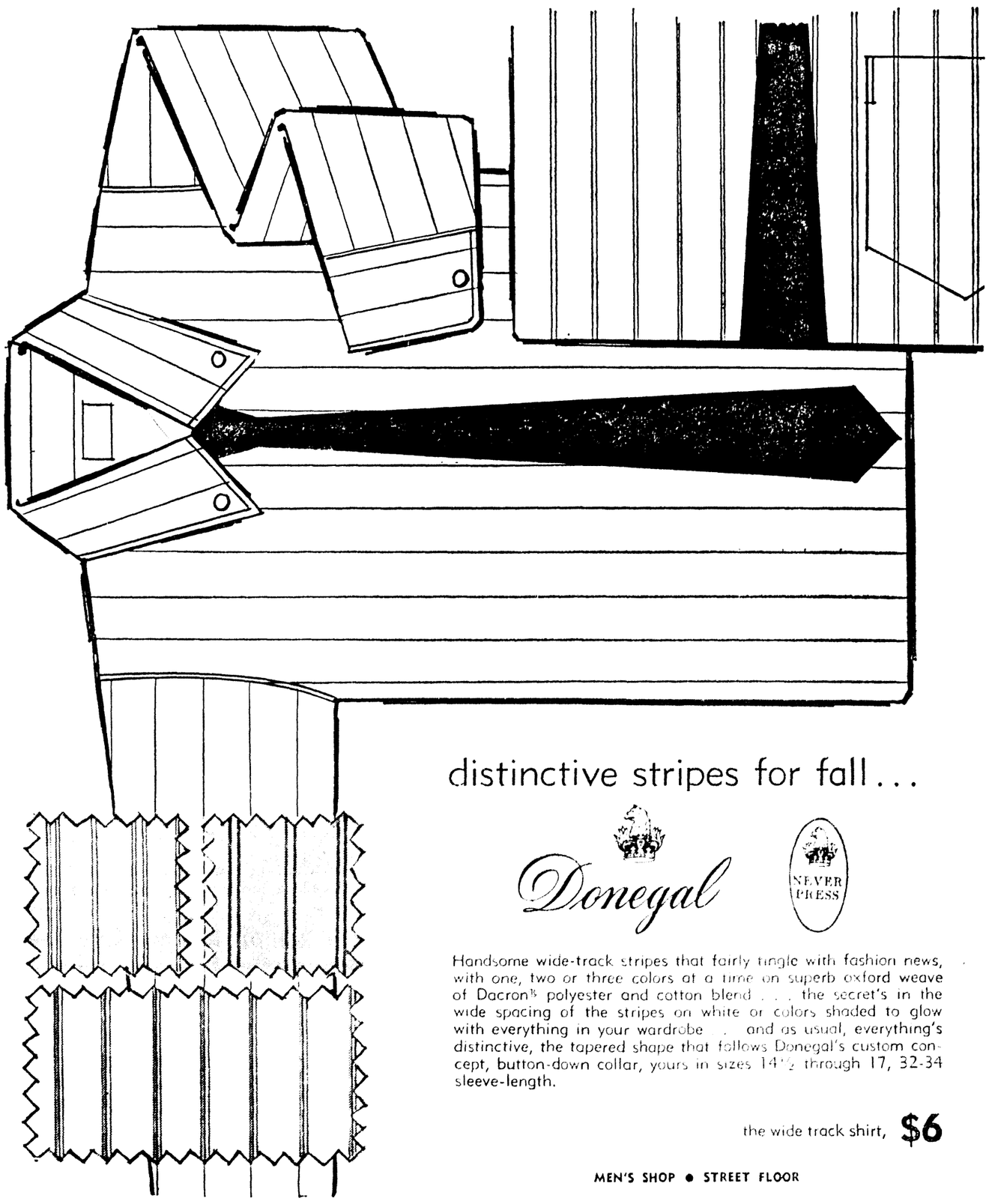

distinctive stripes for fall . . .

Donegal

NEVER PRESS

Handsome wide-track stripes that fairly tingle with fashion news, with one, two or three colors at a time on superb oxford weave of Dacron® polyester and cotton blend . . . the secret's in the wide spacing of the stripes on white or colors shaded to glow with everything in your wardrobe . . . and as usual, everything's distinctive, the tapered shape that follows Donegal's custom concept, button-down collar, yours in sizes 14½ through 17, 32-34 sleeve-length.

the wide track shirt, $6

MEN'S SHOP ● STREET FLOOR

'Ouachita' Is Moored After Fire

MEMPHIS (AP) — The towboat Ouachita was moored to a Mississippi River revetment Saturday following an explosion and fire that left the craft a burned-out shell.

No one was was injured. Fire broke out aboard the Ouachita Friday night after an explosion in the base of one of its main engines. The flames raced uncontrolled through the $300,000 boat until they finally were extinguished by water that poured over the sides of the settling hull.

The Coast Guard patrol boat Sycamore pushed the nearly-swamped vessel ashore 24 miles downstream from here. The barges were secured by other rescue craft.

The Ouachita was pushing six barges loaded with about 12,000 tons of rock to be used in revetment and dike work along the river. It was en route from Caruthersville, Mo., to Kangaroo Point, south of Helena, Ark.

The Ouachita is owned by Hillman Logan of Greenville, Miss.

Area Seaman Hurt In Fire On Forrestal

DELHI (Special) — Seaman James E. Bryan, 20-year-old son of Mr. and Mrs. Raymond Bryan of Route 3, Delhi, was reported Saturday as doing "alright" after being injured aboard the Forrestal last Saturday.

In a telephone call to his parents, he said he received a slight leg injury, but that it was "healing and doing alright."

Seaman Bryan had been in the Navy Reserve two years before entering active duty in January, 1967. He graduated from Central High School here.

Candidates Qualifying Announced

Here is a list of candidates for state office who qualified Saturday. The filing deadline is Aug. 12.

—Governor: Incumbent John McKeithen; U.S. Congressman John R. Rarick; and Perry Coleman, a Pollock businessman.

—Lietenant Governor: Incumbent C. C. (Taddy) Aycock.

—Atty. Gen.: Incumbent Jack Gremillion.

—State Treasurer: Commissioner of Administration Mrs. Mary Evelyn Parker.

—State Comptroller: Incumbent Roy Theriot.

—State Superintendent of Education: Incumbent William J. Dodd.

—Register of State Land Office: Incumbent Mrs. Ellen Bryan Moore.

— Insurance Commissioner: Incumbent Dudley Guglielmo; Natchitoches insurance agent Jack Simpson; and state Senator Spencer Myrick.

—Voting Machines Custodian: Incumbent Douglas Fowler.

—Commissioner of Agriculture: None.

Roby Rites Set For Today

Funeral services for Harry S. Roby, 82, former resident and store owner of Newellton, will be at 11 a.m. tod y in the chapel of Hixson Brothers Funeral Home here with Rabbi Henry Swartz officiating.

Burial will be in the Monroe Jewish Cemetery.

Mr. Roby, who had lived in Charlotte, N. C., for the past year, died Friday morning in Charlotte.

Survivors include one son, Maurice Roby, Newellton; three daughters, Mrs. Dorothy Osmalov, Charlotte, N. C., Mrs. Helen Kosowitz, Memphis, Tenn., and Mrs. Sylvia Scarborough, Houston, Miss.; one brother, Max Roby, Jonesboro; four sisters, Mrs. Naomi Sandler, Brooklyn, N. Y., Mrs. Sarah Cohn, Richmond, Va., Mrs. Ralph Raphael, Monroe, and Mrs. Sam Abowitz, McGehee, Ark.; and four grandchildren.

Pallbearers will be Maurice Raphael, Dr. Mortimer Raphael, Ben Perlin, Malcolm Kaman, Maurice Abowitz, Sammy Roby, Andrew Roby and Irving Rubin.

Chew Space Is Allotted

COPENHAGEN (UPI) — "Chew This Space," said the coupon. "You may be among the lucky ones to receive a free trip . . ."

The coupon was inserted in the small bimonthly magazine "Politisk Revy," which went on sale this weekend. Whether or not some of the press run actually was impregnated with LSD, was not known.

FIRE DAMAGES were estimated Saturday at $100,000 after this oil storage tank exploded Friday night at a Standard Oil Co. refinery north of the Utah state capital of Salt Lake City. Flames, visible for 15 miles across Salt Lake Valley, were battled by firemen who applied chemical retardants throughout the night to contain the blaze and prevent the tank from buckling or bursting and igniting 25 others nearby. No one was injured. (AP Wirephoto)

Ronald Reagan Out Of Hospital

SANTA MONICA, Calif. (UPI)—Gov. Ronald Reagan, smiling and looking fit, Saturday left St. John's Hospital here after undergoing minor surgery earlier in the week.

The governor, accompanied by his wife Nancy, walked from the hospital and appeared to be fully recovered.

Reagan waved to nurses and patients lining the windows of the hospital and posed for photographers for a few minutes at the hospital entrance.

Sudden Flash; 70,000 Died

Hiroshima A-Bombed 22 Years Ago Today

HIROSHIMA (UPI) — Twenty-two years ago Sunday, Japan reaped the whirlwind of the winds of war she had sowed in a place called Parl Harbor.

The time was 8:14 a.m. on Aug. 6, 1945.

A B29 bomber with the name "Enola Gay" painted on its nose appeared in the calm morning sky over the southern Japanese city of Hiroshima, a seaport ringed by green mountains.

Hiroshima had been spared the disastrous fire-bombing raids that had struck Tokyo. The industries of war hummed and the people sat down to breakfast of rice and seaweed.

Hiroshima, they thought, was a good place to be living. The people in Tokyo really had it rough.

That was what they thought at 8:14 a.m. on a calm summer morning in the 21st year of the reign of Emperor Hirohito.

A minute later their world ended in a blinding flash of light and fire and storm. Some 70,000 persons died almost instantly as the great force burned, charred and blew away thousands of tiny wood-and-paper houses.

Where the heart of the city had been there was now nothing but blackened ruins.

Incredibly, almost at Ground Zero, the steel girders of what had been Hiroshima's industrial promotion center still reached to the sky.

Today the ruins of the industrial hall are the only remaining evidence of the minute when a city died.

Maurice Peel

Manager
323-0322
Monroe

- Pensions
- Annuities
- Life

Metropolitan Life Ins. Co.
1 Madison Ave. N.Y.C.

At 8:14 a.m. Sunday a moment of silence was planned to remember that day 22 years ago in a ceremony that has become traditional.

RIVERSIDE NURSING HOMES, A C. Houston, owner - director, are ideal places for senior citizens or others needing assistance or 'round - the - clock attention to choose as their residence. The bright and comfortable bedrooms, the cheerfully pleasant lounges, the well appointed dining rooms all contribute not only to the health but to gracious living as well.

Nurses, attendants, dietitians and other friendly personnel are always at hand to see to the well-being of the residents. Those considering a nursing home for themselves or relatives are invited to visit us at 3003 South Grand or phone 325-6831 for information. —Adv.

SEASON-END SALE PRICED

FOR EXAMPLE
BIG POWERFUL 20,000 BTU
FEDDERS.....ONLY

$299.95

WITH RESERVE COOLING POWER*

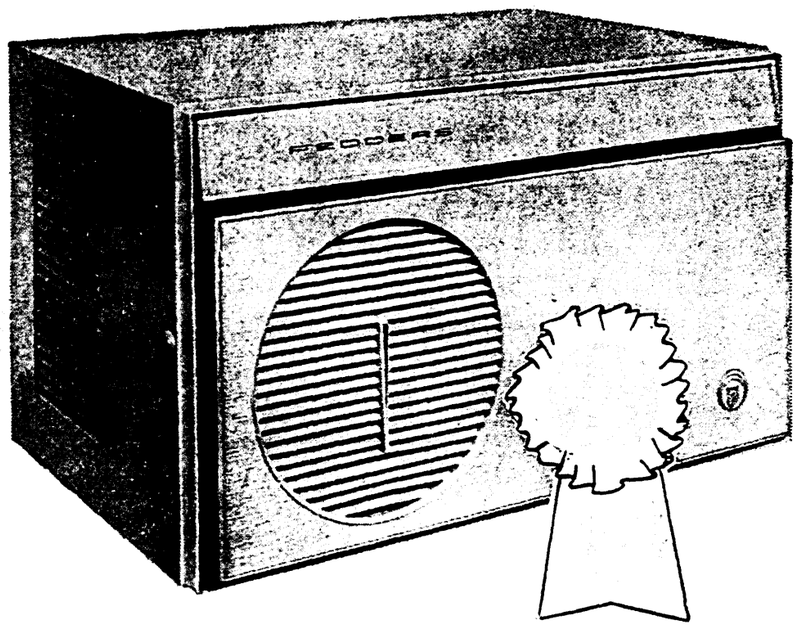

AUTHORITATIVE ENGINEERING JOURNAL* REPORTS

". . . optimum sub-cooling can provide the room air conditioner with certain highly valuable operating advantages: the unit has reserve cooling power. One manufacturer that provides reserve cooling power is Fedders Corporation of Edison, N.J. The company's products are therefore able to operate with high efficiency at normal and also at high ambient outdoor temperatures."

*Spring 1966 issue of Comfort Engineering

NEMA

FEDDERS IS RECOMMENDED MOST...OVER 50% OF ALL FEDDERS ARE SOLD TO CURRENT OWNERS OR TO FRIENDS ON THEIR RECOMMENDATION

Fedders leads the air conditioning industry with innovations contributing to better comfort, better value.

Only Fedders has Reserve Cooling Power*, your assurance of cooling on extra hot, extra humid days when you need comfort most.

The exclusive Weather Wheel turns 360 degrees, lets you direct air wherever you wish . . . without drafts.

Fedders carefully matches all components—compressor, refrigerant tubing, capillaries, fan motor—for truly efficient operation.

Save money—get the air conditioner that matches your requirements exactly. Fedders gives you more models to choose from.

Fedders steel cabinet is clad with zinc, baked with enamel. It even has a protective rear grille. You can leave a Fedders in your window year round!

You expect top quality from the makers of the world's largest selling air conditioner. Select from the new Sound Barrier Portables (only 20 inches wide) to the powerful Whisper Quiet Multi-Room Units and you get the best air conditioning unit made. Your best buy is Fedders. Quality Units sold by Quality Dealers. On Easy Monthly Terms. Your Fedders Dealer has a Special Now! Call or go to see him!

SEE ONE OF THESE DEALERS FOR SPECIAL CLOSEOUT SALE PRICES ON FEDDERS AIR CONDITIONERS

BEN PARNELL APPLIANCES
610 NORTH 6TH—DIAL 387-0624

DANIEL APPLIANCE AND MAPLE SHOP
209 LOUISVILLE—DIAL 325-4455

GIBSON'S DISCOUNT CENTER
3000 LOUISVILLE—DIAL 325-8949

HOWARD GRIFFIN
700 S. GRAND
DIAL 325-9652

Guadalcanal Aid To U. S. Viet Troops

WASHINGTON (AP) — Twenty-five years ago Monday, on Aug. 7, 1942, troops of the U.S. First Marine Division hit the beach on Guadalcanal island in the opening American offensive of the Pacific War.

In Vietnam today, American troops are profiting from the lessons of that campaign. The terrain is similar, formidable jungle again and high mountains.

"The men are better able to survive in the jungle today," said Maj. Gen. Raymond G. Davis, who as a captain commanded a special weapons company on Guadalcanal. "There is less malaria and jungle rot than we had."

Col. Dean Benson, artillery intelligence officer of the Army 25th Division, cited three areas of experience, in aerial reconnaissance of enemy positions, the use of bulldozers in clearing the jungle, "and the 360-degree defense perimeter at night. The Japanese taught us a lot about infiltration."

AMAZING THING

"The amazing thing is that tactics at low altitude haven't changed too much," said Brig. Gen. J.J. Foss, the Marine ace who won the Medal of Honor for shooting down 26 Japanese planes in the Battle of Guadalcanal.

"The air-ground support is much more refined today," Foss said. "It takes split-second timing to make it work and it saves a lot of lives. Of course, you've got much better communications and more refined equipment going for you today."

The Combined Action Platoons, in which American troops live with and fight alongside South Vietnamese, stems from Marine experience in the 1915 landings in Haiti and the 1927 occupation of Nicaragua, said Gen. Henry W. Buse Jr., Marine Chief of Staff. On Guadalcanal, the American forces also received invaluable assistance from the Solomon Islanders as scouts and coast watchers.

Best known of these was Sgt. Major Vouza, of the British Solomon Islands Constabulary. He was captured by the Japanese and tortured when he refused to give them information about American positions. Left for dead, Vouza made his way to American lines and was hospitalized. Twelve days later he was back in the field. As he latwas back in the field.

Without exception, officers who fought on Guadalcanal and have been in Vietnam say the American fighting man is better trained and better eqiupped than he was 25 years ago. They also say he is better educated and—by contract to many U.S. troops in the Korean War—knows what he is fighting for.

"And they have the same devotion," said Gen. Buse.

It would be difficult to picture greater devotion than that of an 18-year-old Marine on Guadalcanal.

"His name was Jerry Aarons and he came from Ohio," said Lt. Gen. Lewis W. Walt. Although Aarons weighed only 130 pounds, and fainted several times from heat and exhauston, Aarons refused to let his buddies carry any part of his pack or his Browning automatic rifle.

After a night of fierce fighting on the Tenaru River —one of the main battles—Walt, then a captain, went out to inspect his lines.

"Jerry was in his fox hole, covered with blood from head to toe," Gen. Walt said. "There was a dead Japanese officer in the fox hole with him and 13 more enemy dead in front of it."

Aarons, severely wounded but conscious, pointed to the officer's sword, he said, "Here's a souvenir for you, Captain. Those guys tried to run over me last night. I guess they didn't know I was a real Marine."

The Battle of Guadalcanal lasted six months, from Aug. 7, 1942 until Feb. 9, 1943. The island was the high water mark of Japanese expansion. The American victory was the turning point in the Pacific War.

Fleet Admiral Nagano Osami, Chief of the Naval General Staff, said after the war, "I look upon the Guadalcanal and Tulagi operations as the turning point from offense to defense, and the cause of our setback there was our inability to increase our forces at the same speed as you did."

The campaign was planned and launched under conditions of extreme urgency.

The Japanese were pushing southward, aiming to capture New Guinea for a base to attack Australia and New Zealand.

In the race against time, a then relatively obscure officer, Maj. Gen. Dwight D. Eisenhower, directing operations from Washington, had been pushing men and equipment into Australia as fast as he could.

The mission of the Imperial Japanese Navy was to establish a base in the Solomon Islands to provide air and sea protection for the army's flanks in the drive southward. Work had begun on an air field on Guadalcanal.

Hence, the island had acquired very great strategic importance.

Little was known to American planners about the strength of the Japanese forces on Guadalcanal or the nearby islands of Tulagi and Gavutu-Tanambogo. There were no adequate maps. Crude sketches were made from an aerial photograph. Former British residents of the islands were questioned about the terrain, but a complete description of Guadalcanal's 90-mile length could not be obtained. The invasion would be a shoestring operation, but it had to be attempted—and immediately.

Fortune favored the Marines. The warships, troop transports and supply ships came down the channel between Savo Island and Cape Esperance on Guadalcanal without being sighted. It was a complete strategic and tactical surprise.

Col. David R. Griffin, then a Second Lieutenant, described his feelings as the landing craft approached the beach:

"We were all apprehensive. We were more afraid of the unknown than anything else. It was an experience you just couldn't visualize.

"We began to think the enemy were 10 feet tall. They had mastered the jungle whereas, to us, it was a barrier that we had yet to overcome."

The Marines expected to take heavy casualties at the water's edge. In fact, they encountered only random sniper fire as they moved inland toward the air field and other objectives.

Then both the Americans and Japanese made serious mistakes.

Faulty intelligence caused the American supply ships to be withdrawn before they were fully unloaded.

Food was shot short ashore that Gen. A. A. Vandergrift, the commanding officer, put the men on two meals a day. They did not eat at noon. Had the men not found huge stores of Japanese rice and canned fish, the problem would quickly have become acute.

Also, the "beach master" system, which worked so smoothly in later amphibious landings, had not been fully developed. There was chaos on shore as ammunition and supplies poured in.

Pipe Corner

COLLEGE PHARMACY

ART CLASS
ADULTS
TUES. NIGHT
THURS. MORNING
MIT TEL ART SHOP and Gallery
● 1903 ROYAL

The Glowing Light of a... Diamond

. . . is truly a wonderful thing, but there's more to a diamond than the sparkle. It takes an expert to determine the subtle differences in diamonds, and it takes integrity to price them right. We have both the knowledge and the integrity to assure you of the right diamond choice for your particular budget. We can serve your needs, no matter what price range you desire.

Small monthly payments
●
Up to 24 Months to pay

peacock's Leading Jewelers
129 DeSiard St., Monroe, La.

Authorized member Diamond Council of America

save $5
American Tourister Tote-Bag
Reg. $24.95
NOW $19.95
BUY NOW
USE PEACOCK'S EASY TERMS
Mail Orders Filled
As Long As Supply Lasts

For the first lime ever, save on the casual charm, beautifully styled American Tourisler Tole. Richly grained vinyl with heavy-duty zipper and lack. Plus luxurious brocade lining with two out size zipper pockets . . in scarlett, blue, white, silver dusk. and Offer ends September 2nd.

peacock's Leading Jewelers
129 DeSiard St., Monroe, La.

Considering the recent advance in silver prices Peacock's can
SAVE YOU up to $90
ON A FINE SET OF GORHAM STERLING
Choose from 22 original Gorham designs

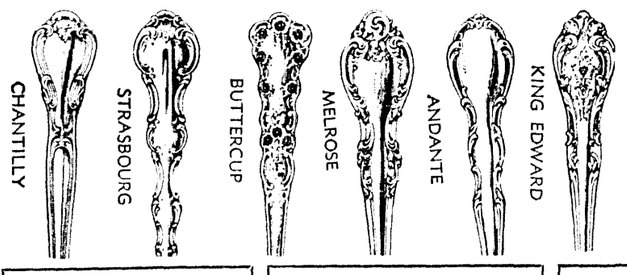

FREE CHEST WITH SERVICE OF 8 OR MORE

SAVE $20
Service for 4 consists of 8 Teaspoons, 4 Place Knives, 4 Place Forks, 4 Salad Forks.
PRICES START AT $164.00 REGULAR
Sale Price $144

SAVE $50
Service for 8 consists of 16 Teaspoons, 8 Place Knives, 8 Place Forks, 8 Salad Forks.
PRICES START AT $328 REGULAR
Sale Price $278

SAVE $90
Service for 16 consists of 24 Teaspoons, 12 Place Knives, 12 Place Forks, 12 Salad Forks.
PRICES START AT $492 REGULAR
Sale Price $402

USE PEACOCK'S EASY CLUB PLAN
Pay no money down
Up to 24 months to pay.
●
MAIL ORDERS GIVEN PROMPT ATTENTION

peacock's INC. Leading Jewelers
129 DeSiard
IN DOWNTOWN MONROE

SAVE 45¢ OFF LIST PRICE
RIGHT GUARD DEODORANT
4 ounces 55¢ List 1.00
All day protection for the whole family.

SAVE 40¢ OFF LIST PRICE
CREST TOOTHPASTE
Family Size 55¢ List 95¢
Proved effective in preventing decay.

SAVE 50¢ OFF LIST PRICE
LISTERINE ANTISEPTIC
14 ounces 59¢ List 1.09
Your breath stays fresh, because your mouth is clean!

SAVE 52¢ OFF LIST PRICE
NOXZEMA SKIN CREAM
10 ounces 87¢ List 1.39
Soothes and medicates sunburn pain.

20% OFF
OUR REGULAR LOW PRICE ON
ALL BIRTHSTONE AND MEN'S INITIAL RINGS
Fabulous selection . . . . come early and save!

MISSES'
MOCCASIN MAGIC
1.33
Comp. 2.49 and up
Long wearing luster light Intran loafers! Wipe 'n wear for extra easy care. Choose from antiqued cordo penny loafer or smart Monassa brown one strap with gilt roller buckle. Sizes 10 to 3.

MAN-TAILORED LONG SLEEVE SHIRTS
SPECIAL...
97¢
Man-tailored, combed cotton shirts in long sleeve, barrel cuff styles. Permanent collar stays. Choice of solid colors and prints. Sizes 32-38.

BOYS'
NUMBERED TEE SHIRTS
● Competition stripes on sleeves
● Assorted colors & numbers
● Boys sizes 10-12-14
● All cotton completely washable
77¢

POOR BOY COTTON KNITS
97¢
Popular "Poor Boys" in ribbed cotton knits . . short sleeve, crew neck and semi-scoop neckline styles. White, pink, blue, mint, turquoise, navy, black. In sizes S-M-L

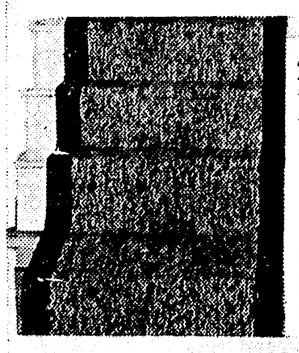

27" QUALITY RUNNERS
3 FT. $1
Reg. Price 47¢ ft.
Assorted tweeds and stripes in 100% viscose looped rayon with heavy foam non-skid backing. In brown, red, blue, gold and salt 'n pepper.

We reserve the right to limit quantities.

Barkers
1900 Louisville Ave. Open Daily 9 AM to 9 PM

The Gallup Report

Johnson Defeats Reagan 51-39 Per Cent In Poll

PRINCETON — A recent Gallup "trial heat" pitting California Governor Ronald Reagan against President Johnson shows the vote for Reagan falling not far short of the vote given Gov. George Romney and Richard Nixon.

Romney and Nixon currently are the leading contenders for the Republican presidential nomination among the party's rank - and - file.

The President wins 51 per cent of the support of likely voters, while Reagan has the backing of 39 per cent, with the remaining 10 per cent undecided. An earlier mid-June survey showed Johnson with a 51-43 lead over Nixon and a 49-44 margin over Romney.

Reagan does less well than both Romney and Nixon, but for a man who has held political office barely six months, his showing must be regarded as impressive.

The following question was asked of 1518 persons in 320 localities across the country in mid-July. Because the people in the sample are carefully selected so as to be representative of the nation's voting population as a whole, the results can be considered to be a close approximation of the results which would be obtained if all likely voters had been questioned.

"Suppose the Presidential election were being held today. If Reagan were the Republican candidate and Lyndon Johnson were the Democratic candidate, which one would you like to see win?"

	%
The results for the nation, based on likely voters:	
Johnson	51
Reagan	39
Undecided	10

Solid Party Backing

Reagan gets the backing of 3 out of 4 Republicans and is able to attract as many Independent votes as does Johnson. The President on the other hand wins the support of 3 out of 4 Democratic voters.

Here are the results by party affiliation for the Johnson-Reagan race as well as the Johnson-Romney and Johnson-Nixon contest:

	Rep. %	Dem. %	Indep. %
Reagan	74	14	44
Johnson	19	76	44
Undec.	7	10	12
Nixon	79	20	46
Johnson	14	76	47
Undec.	7	4	7
Romney	75	22	51
Johnson	17	73	41
Undec.	8	5	8

Factors Behind Reagan Appeal

Undoubtedly one of the reasons why Governor Reagan has gotten off to such a fast start is the fact that he is extremely well known to the general public.

It usually takes many months and even years for a person with political aspirations to gain widespread "name recognition," but Reagan, due to his movie and television career, was known to 3 out of every 4 Americans only a matter of weeks after his victory in last November's gubernatorial contest in California.

The Reagan 'Style'

A prominent factor in Reagan's popularity is his "style," as indicated by a recent survey conducted by the California Poll.

The survey indicated that the Governor's popularity in his own state has risen appreciably since May. Whereas 66 per cent of respondents thought that he was doing a "good" or "fair job in May, 74 per cent did so in June.

At the same time there were across -the - board decreases in both approval and disapproval evoked by specific acts of the Governor. This led the Director of the California Poll, Mervin Feld, to conclude that opinion "is now being based more heavily on his personality and style and less on specific actions than it was in the early days of his administration."

Must Appeal To Convention Delegates

To get a chance at the nomination, a prospective GOP candidate must not only demonstrate that he is a good vote-getter, but he must impress convention delegates as well.

A survey conducted earlier this year of the nation's local GOP county chairmen — who are delegates themselves or have a hand in their selection — provides some indication that Reagan does have potential appeal at the party professional level.

Nixon was by far and away the top choice of these men, followed by Romney and Reagan. But an analysis of the second choice of these local party "pros" showed Nixon supporters going to Reagan over Romney by the ratio of better than 3-to-2.

Sulzer Rites Set Today

Funeral services for Jim Sulzer, 74, of Rt. 4, Box 600, West Monroe, will be at 2 p.m. today in New Chapel Hill Baptist Church with the Rev. A. C. Cantrell officiating, assisted by the Rev. James A. Smith.

Burial will be in New Chapel Hill Cemetery under the direction of Kilpatrick's Funeral Home in West Monroe.

Mr. Sulzer died Friday around 9:45 p.m. in Glenwood Hospital after a short illness. He was a native of Decateur, Ga.

He was a member of New Chapel Baptist Church and the American Legion.

Survivors include his widow, Mrs. Gladys Sulzer, West Monroe; two daughters, Mrs. J. W. Johnson, Natchitoches, and Mrs. W. E. Borders, Shreveport; three sons, Robert L. Ingram, Long View, Tex., Fabe Ingram Jr., Mansfield, Ohio, and Jerry D. Ingram, West Monroe; and 12 step-grandchildren.

Pallbearers will be A. W. Rachal, Allen Pinchard, Asa Albright, Alvy Jowers, Archie Williamson and Benny Andrews.

One Hurt In Wreck Here

A two-car, rear-end collision on Louisville Avenue near the Arkansas, Louisiana and Missouri railroad crossing Saturday resulted in minor injuries to the driver of one car.

Mrs. Mary P. Hall, 32, of 108 Dillingham Dr., was treated for minor cuts and bruises at St. Francis Hospital and released.

Mrs. Hall was injured when her car failed to stop and collided with the rear of a car driven by Percy W. Parker, 46, of 601 Cole Ave. Both autos were traveling west at the time of the crash.

Mrs. Hall was charged with following too close.

Canadians Seek Woman Robber

MONTREAL (AP) — A tiny mother of two who police say can operate a machine gun "like a commando" is the most sought-after bank robber in Quebec Province.

Already wanted on warrants by provincial police and police in suburban Montreal North, the 27-year-old firebrand, dubbed by detectives as "Machine Gun Molly," struck again Friday.

This time it was a credit union in the city's East-End where she and two hooded men escaped with $9,000.

MOVIE STAR POSTERS

A GIANT 30"x60" POSTER . . . ONLY $1.00

Mae West
Rita Hayworth
Laurel and Hardy
W. C. Fields
Jean Harlow
Paul Newman
Carole Lombard
Betty Grable
James Dean
Peter Fonda
Joan Baez
and Many More

accent arts
1806 N. 3rd
387-0179

We also do custom picture framing

Girls' easy-care cotton dresses in gay colors

Special buy in time for back-to-school

2 FOR $7

Wards so-low special price buys fashion-plus looks in tent, A-line, swinger and other styles. Choose bright blue, green, red and brown in solids, checks and patterns. Many with perky trims and bows. All in easy-care machine washable cotton. Sizes 7 to 14.

MONTGOMERY WARD

Snap up savings on girls' A-line slips

IT'S BACK-TO-SCHOOL TIME!

$2.29

Adjustable strap style in the beautiful blend of Kodel® polyester and cotton that never needs ironing . . . no, not even touch-ups. Girls' sizes 7 to 14 in white only.
Reg. 1.59 half slip.....Sale! 1.19

SPARKY FALL PRINTS! NEVER NEED IRONING!

New cottons in a timely dress special

4.44

misses', half-sizes

Hurry, hurry—to get in on all these terrific values slated for autumn; ready to wear right now! Excitingly styled cottons in vibrant prints; never need ironing; no, not even a touch-up. "A"-lines, shifts, full-skirted styles and tents. Come get "pick-of-the-season" at Wards!

Save! Trim shirts of Dacron®-and-cotton

NEVER NEED ANY IRONING!

2.88 Reg. 3.99

Fine Dacron® polyester-cotton oxford, with a wealth of fine tailoring! Long sleeves, barrel cuffs! New shades . . . misses' 32-38.
(A) White, pale blue, green, gold or navy.
(B) White, cross-dye blue, brown or green.

"CHARGE IT" ON WARDS CONVENIENT CHARG-ALL CREDIT PLAN

...you'll like Wards

TWIN CITY SHOPPING CENTER, 1100 OLIVER ROAD
Mon., Thur., Fri., Sat. 9 AM-9 PM; Tue., Wed., 9 AM-6 PM

MONTGOMERY WARD

Newest Fall Fashion Fabrics!

RIOT OF COLORS · ARRAY OF SELECTIONS · BATTERY OF SAVINGS

THE MOST AMAZING SHOWING WE EVER DISPLAYED...

AT SAVINGS THAT ARE UNBELIEVABLE

STORE HOURS
MON., THUR., FRI., SAT. 9 AM—9 PM
TUE., WED. 9 AM—6 PM
AUTO SERVICE CENTER OPEN 8 AM

MONTGOMERY WARD
TWIN CITY SHOPPING CENTER, 1100 OLIVER ROAD
PLENTY FREE PARKING PHONE 387-3220

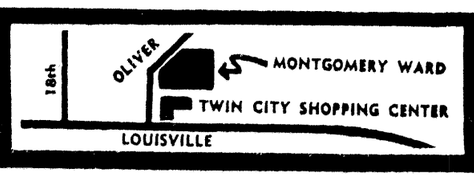

R. E. WINGATE

Wingate Is Candidate In State Race

Raymond E. Wingate of Baton Rouge announced Saturday his candidacy for the office of Commissioner of Insurance in Louisiana in the Nov. 4 Democratic Primary.

Wingate has a total of 17 years of Agriculture, Wild Life and Fisheries and the Department of Education.

He said he deplores the fact that insurance premiums for automobiles have risen to heights almost beyond the average citizen's reach and that other lines of insurance are following the pattern of auto insurance, adding that "it is high time something was done to remedy the situation."

Wingate said he is not associated with any insurance firms and, if elected, will work toward lower insurance rates and will leave no stone unturned in his effort to bring this relief to the people of Louisiana.

The brother of the late E. D. Wingate, he is married to the former Mabel Head of Chatham and is the father of four children. He was born in Jackson Parish, and is a member of the Pipefitters Union Local 198.

RENT A NEW
PIANO
For $10.00 Per Month or A Used One for As Low As $4.00 Per Month. All Rentals Applied on Purchase
ROARK BROS.
MUSIC COMPANY
703 Jackson St., Monroe
PHONE 322-5700

Shot Proves Fatal For Man In Arkansas

EL DORADO, Ark. (Special) — Billy Davis, 14, of Flint, Mich., died Saturday morning of an infection resulting from an abdominal gun - shot wound he suffered Wednesday.

According to Union County Sheriff Homer Pirtle, the accident occurred as young Davis was being pursued by some dogs owned by his grandfather, Sam Williams. The youth climbed a large bush near his grandfather's home about four miles south of Smackover, Ark., where he had been visiting.

Williams, on hearing the commotion, went to investigate. Being unable to determine what was in the bush, he fired blindly with a .22 caliber rifle, wounding the boy.

Richard Martin, Union County deputy coroner, ruled the death accidental.

Area Democratic Committee Meets

FARMERVILLE (Special) — The Union Prish Democratic Executive Committee will meet Tuesday morning, at 10 o'clock for the purpose of calling a primary election to be held November 4, 1967.

Candidates for the offices of sheriff, clerk of court, assessor, coroner, police jurors, justices of the peace, constables and members of the Parish Democratic Committee must qualify with the Parish Committee no later then filing deadline of 5 p.m. Tuesday, August 15.

Curfew Imposed

WICHITA, Kan. (AP) — A city-wide curfew was clamped on Wichita Saturday following several days of rock throwing and other disturbances involving groups of Negroes and police.

W. E. CAPERS

Capers Seeks Election As Area Sheriff

OAK GROVE (Special)—Sheriff W. E. "Gene" Capers, of West Carroll Parish, has announced his intention to seek re-election in the Democratic primary to be held November 4.

Capers is now serving his first term as sheriff.

In connection with his candidacy for re-election, Sheriff Capers issued the following statement:

"I have been honored to serve the people of West Carroll Parish as sheriff since 1964. During this time, I have constantly sought to improve our equipment, our personnel and our services to the public.

"Law enforcement has become more complex and difficult than ever before because of decisions of the U. S. Supreme Court favoring the criminal. Almost everyday brings a new and different challenge and I am convinced that only experienced and dedicated law enforcement officials can successfully meet the challenge.

"A new Louisiana Code of Criminal Procedure went into effect on January 1, 1967, and I have studied and worked hard in order to meet the challenge of working under these new laws.

"There have been six from our sheriff's office who have completed courses in L.S.U. Law Enforcement Training.

"Since you elected me your sheriff, I have been dedicated to law enforcement and it is upon this dedication and my experience that I base my candidacy for re-election as sheriff.

"I earnestly solicit the vote and support of all the citizens of West Carroll Parish".

UGF Operates All Year To Help All

EDITOR'S NOTE: This is another series of articles on the United Givers Fund and its year-round role as an agency for voluntary, concerted community action in the areas of health, welfare and recreation.)

A mentally disturbed man — a potential suicide — is helped better to understand his problem. A 10-year old child is cured of a speech defect. A family in distress receives aid until they can get back on their feet. A 19-year-old young woman from a distant town is given needed fellowship and understanding as she begins her first job. A teenage boy, on the road to being a delinquent, finds an outlet for his energies in wholesome recreation and sports.

These are but a few random samples of United Givers in action — of how the funds given by people who "care" are put to work helping people. They typify the numerous ways in which the 13 agencies supported by the United Givers Fund of Ouachita Parish operate the year-round in maintaining a healthy social and economic climate in this community. They demonstrate voluntary, concerted community action for the benefit of all.

Such case histories are multipled hundreds of times each year. Many of them occur quietly, with little fanfare. Since most of the publicity about United Givers is given to the annual fund campaign in the fall, many people are not fully aware that the UGF is a 12-month-a-year activity. The agencies to which it provides needed funds perform their vital work day in and day out — often around the clock — in helping assure the overall progress of Ouachita Parish.

"United Givers measures the very heartbeat of this community," a local UGF official said recently. "It is the greatest example today of the people of Ouachita Parish voluntarily, in a spirit of genuine concern, combining their efforts, time and money to fulfill their responsibility to meet the health, welfare and recreation needs of the entire community."

He was referring not only to "fair share giving" (a minimum of an hour's pay per month for every employed person), but also to the thousands of man-hours of volunteer labor contributed each year by hundreds of UGF workers. These include both the executives who man the various committees which plan and carry out the United Givers program and the campaign organization which solicits the funds, as well as a sizable number of volunteer workers who help staff the 13-UGF-supported agencies themselves.

These agencies can be divided into three general categories of community-building endeavor — health, welfare and recreation. Each plays a vitally significant role in the "progressive thrust" of Ouachita Parish.

HEALTH: In this field are four local UGF agencies which carry on important work in the area of physical and mental health. Their facilities are available to all citizens in the parish requiring them. These are the Monroe Regional Mental Health Center, the Carolyn Rose Strauss Rehabilitation Center, the Ouachita Association of Retarded Children and the Twin Cities Council of Alcoholism.

WELFARE: Here United Givers extends a humanitarian helping hand to people in genuine need. Here it ministers to the physical or spiritual needs of people who have been struck by financial reverses or have experienced emergencies brought on by adverse weather, wartime conditions such as the current Vietnam conflict, or other forces beyond their control. Functioning in this vital area are the Salvation Army, American Red Cross, and the Twin City Community Welfare of Ouachita Parish.

RECREATION: In this category of endeavor, United Givers has the potential of serving a large majority of the families and individuals in the parish. The UGF-backed agencies in this field supplement the health and welfare activities of United Givers — and thurs permit it to meet the needs of the "whole man" — by seeking a well-rounded program of body, mind and character-building athletics and recreation. Such a program of wholesome recreation and the promotion of high standards of sportsmenship and morality are particularly vital for the youth of this area (who comprise nearly half of the parish population), as means of combating juvenile waywardness and delinquency.

UGF agencies operating in this significant area are the Boy Scouts, Girl Scouts, the West Monroe Boys' Club, the Twin Cities YMCA, the YWCA, and USO.

"Add up the activities of these 13 agencies," said the UGF official, "and you have the greatest program of voluntary, concerted community-wide action operating today."

EDGAR DUKE

Duke To Seek Re-Election As Assessor

COLUMBIA (Special) — Edgar Duke, veteran Caldwell Parish Assessor, Saturday announced his candidacy for re-election for the post. He is seeking his fifth consecutive term.

Duke, a native of Caldwell is seeking the re-election on the basis of his record during the past 16 years.

Active in both parish and state circles, Duke is presently secretary treasurer of the local Lions Club and the Caldwell Athletic Club. He has held every state office in the Louisiana Tax Assessors Associaton, and is immediate past president of the organization. Presently he is serving as chairman of the Legislative Committee for the state assessors.

A veteran, he served with the 82nd Airborne seeing action in Sicily, Italy, Germany, France and Holland.

Hiss full statement read:

"I am asking re-election to the post of Tax Assessor for Caldwell Parish, subject to the Democratic election later this year. I am seeking the post held for the past 16 years, or four terms, on the basis of my service to the property owners of Caldwell Parish.

"I feel the experience which I have gained during these past years fully qualifies me for re-election. I am asking that the people of this parish base their vote on what has been done for the parish and not on promised of what may be done.

I would like to state without qualification that I am opposed to the 'so-called equalization" of assessments, because I believe it to be unfair to the small property owners. I have fought in the past and shall continue to fight for the property owners of my parish.

"I know the problems of this parish, having spent most of my life here.

"I would appreciate the support and vote of all of the people of Caldwell Parish."

Arab Diplomats Conclude Meet

KHARTOUM, Sudan (AP) — Arab foreign ministers concluded their five-day conference Saturday night and passed on to a summit meeting of heads of state virtually all the problems facing the Arab world.

The foreign ministers took no concrete measures against Israel in their often stormy deliberations and left for the summit any actions to "eliminate the results of Israeli aggression.'

This is just a picture of your State Farm family insurance man.

You should see him in person.
(For a good deal on auto, fire and life insurance.)
BILLY WILHITE
1911-A Jackson St.
(Corner Plum and Jackson St.)
325-1376
STATE FARM INSURANCE
STATE FARM INSURANCE COMPANIES
Home Offices: Bloomington, Illinois

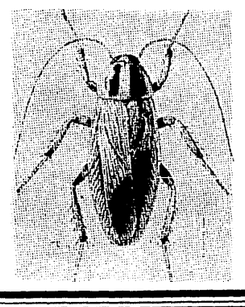

BLATTELLA
Germanica?
CALL
MONROE
EXTERMINATING
322-0931
"We'll Kill 'em All"

NOT ON YOUR LIFE!

Our new NCR computer can read and sort 750 documents per minute, or print statements at 1000 lines a minute. Our computer will give extremely fast and accurate accounting, and will provide many additional services to our customers . . . handling payrolls, as one example. Tommy Lee, Assistant Vice President, will continue to give his friendly attention to your needs so that you might take the best advantage of all our services, including those of the computer. Call on us soon when we can be of service to YOU.

CENTRAL BANK
'that's the bank for your money'
MONROE—WEST MONROE, LA.
Member, Federal Deposit Insurance Corp.
OPEN 'TILL 6 PM FRIDAYS

END - OF - SEASON
CLOSEOUT

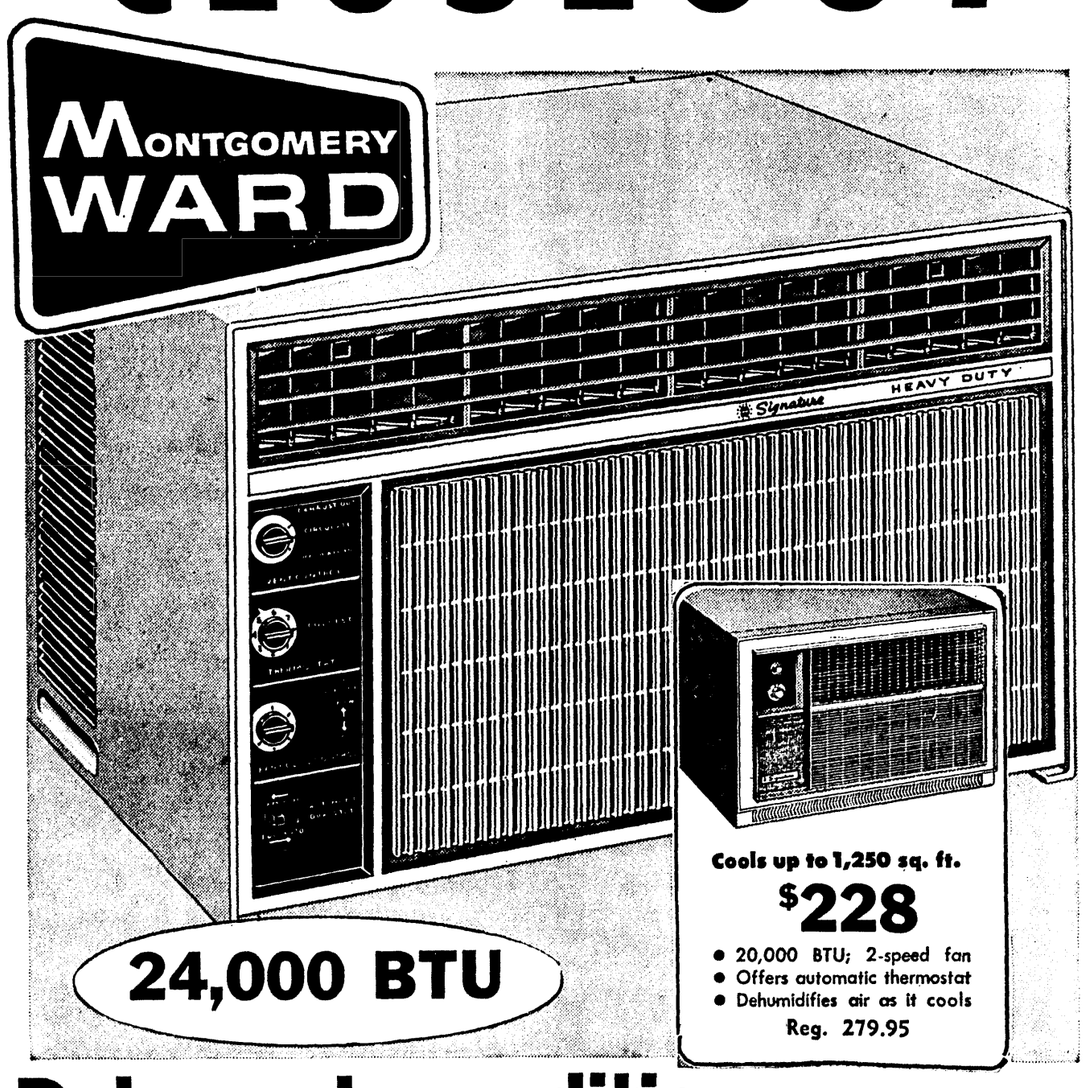

Deluxe air conditioner for extra big cooling jobs!
EFFICIENTLY COOLS AREA UP TO 1,625 SQ. FT.

- Thermostat holds set temperature—set it, forget it
- Dual-Stat control shuts unit off when not needed
- Dehumidifies up to 24 gallons of moisture each day
- Installation kit fits windows 28½ to 48 in. wide
- Fresh air-exhaust control; 3 cooling, 2 fan speeds

Reg. 349.95
$299
WARDS LOW PRICE

STORE HOURS
MON., THUR., FRI., SAT. 9 AM—9 PM
TUE., WED. 9 AM—6 PM
AUTO SERVICE CENTER OPEN 8 AM
MONTGOMERY WARD
TWIN CITY SHOPPING CENTER, 1100 OLIVER ROAD
PLENTY FREE PARKING PHONE 387-3220

AUGUST FURNITURE

Savings

SALE PRICES AT BOTH D & E, Joe & Bill

SALE!

THROUGHOUT BOTH STORES

3 PIECE MAPLE BEDROOM
- DRESSER
- MIRROR
- SPINDLE BED FORMICA TOP

$99.95

EARLY AMERICAN LIVING ROOM SUITE
- 2 PIECES
- VINELLE COVERS

159.95

SOFA SLEEPER
- INNERSPRING MATTRESS
- FOAM CUSHIONS
- VINELLE COVERS

$149.95

3 PC. MODERN WALNUT BEDROOM
- DOUBLE DRESSER
- MIRROR
- BOOKCASE BED
- CHEST

Reg. 130.85 **$89.95**

EARLY AMERICAN PLATFORM ROCKERS
Foam Cushions
Reg. 69.95 **$49.95**

ANTIQUE WHITE TRIPLE DRESSER
With Mirror
Reg. 89.95 **$59.95**

Round Dining Table of Maple Reg. 79.95 — **59.95**

HARVEST TABLE of Maple Reg. 109.95 — **69.95**

DINING TABLE of Mahogany Reg. 104.95 — **64.00**

SLEEPER SOFA Fadeaway Reg. 194.95 — **149.95**

Simmons Hide-a-Bed Special Reg. 289.95 — **169.00**

DANISH MODERN Sofa Reg. 169.95 — **129.95**

MODERN SOFA by Selig Reg. 187.95 — **139.95**

KROEHLER SOFA Contemporary Reg. 199.95 — **139.95**

WING BACK SOFA Early American Reg. 209.95 — **149.00**

COFFEE TABLE Round Reg. 13.95 — **9.95**

BOOMERANG Coffee Table Reg. 12.95 — **9.95**

WALNUT OCTAGON Lamp Table Reg. 36.95 — **17.77**

END TABLES of Maple Reg. 26.95 — **19.95**

COFFEE TABLES of Maple Reg. 21.95 — **14.95**

COFFEE TABLE of Walnut Reg. 34.95 — **19.15**

FRENCH PROVINCIAL Pull-up Chair Reg. 59.95 — **44.95**

DANISH MODERN Recliner Reg. 94.95 — **59.95**

EARLY AMERICAN Pull-up Chair Reg. 46.95 — **34.95**

KNEEHOLE DESK of Walnut Reg. 49.50 — **34.95**

Metal Smokers Regular 3.95 — **2.45**

Walker Jumper For Baby Reg. 7.95 — **4.95**

Metal Hi Chairs Plastic Covered Reg. 14.95 — **9.75**

China Pantry 42x15x66 Reg. 59.95 — **39.95**

Walnut Lane Cedar Chest Reg. 64.95 — **44.95**

Boudoir Chairs Regular 39.95 — **24.95**

Danish Modern Lounge Chair Reversible Cushions Zip Covers Reg. 79.95 — **59.95**

Captains Chairs Naugahyde Covers Reg. 49.95 — **39.95**

Solid Oak Bunk Beds Regular 104.95 — **69.95**

Travel Seats Regular 8.95 — **5.95**

Crib Mattress Foam Rubber Reg. 17.95 — **9.95**

Utility Cart Regular 5.95 — **3.95**

Lane Cedar Chest Early American Reg. 74.95 — **54.95**

Bar Stools Fiberglass Reg. 19.95 — **9.50**

Danish Modern Chair and Ottoman Naugahyde Covers Reg. 84.95 — **69.95**

Chrome Dinettes 5 Pieces Regular 64.95 — **49.95**

Play Pens Folding Reg. 17.95 — **10.95**

Valet Stands Regular 13.95 — **9.95**

Kitchen Cabinet 24x66x20 Reg. 39.95 — **29.95**

Tub Chairs Fiberglass Reg. 22.95 — **11.95**

Danish Modern Rockers Reg. 79.95 — **59.95**

Deep Tufted Hollywood Headboards Single Size Reg. 28.95 — **14.95**

Convenient Terms

MODERN MAHOGANY BOOKCASE BED Regular 66.95 — **39.95**

BLONDE PANEL BED By BASSETT Regular 46.95 — **29.95**

Bassett French Provincial Bed In Antique White Regular 76.95 — **49.95**

5 PC. ROUND DINETTE IN WALNUT Regular 139.95 — **99.95**

Utility Cabinet, 24x12x63 DOUBLE DOOR Regular 24.95 — **16.95**

LANE CEDAR CHEST FRENCH PROVINCIAL Regular 94.95 — **69.95**

EARLY AMERICAN WING BACK CHAIR Regular 104.95 — **59.95**

D & E FURNITURE
341 DeSiard, Monroe
DIAL FA 2-8177

J & B FURNITURE
501 DeSiard, Monroe
DIAL FA 3-9682

Hopes Dim In Search For Tots

OKLAHOMA CITY (AP) — Hopes of finding little Brenda Lois White alive dimmed Saturday, as residents of this capital city of one-half million people became increasingly alarmed over the safety of young girls.

Brenda, 6, is the second Oklahoma County girl to vanish without a trace in the last month. She disappeared four weeks to the day after Judith Ann Elwell, 5, was missed from her northwest Oklahoma City home. Only Judith's small shoe was found.

This time, the only clue is her bicycle—found at a neighborhood grocery store, one bock from the suburban Midwest City home of Mr. and Mrs. Bob White, Brenda's parents.

The two cases are similar, and officers fear a child molestor may be in the Oklahoma City metropolitan area.

The Whites, who have six children, live in a small, frame house in a modest neighborhood surrounded by woods and pastureland.

The area has been scoured by air and by foot and on horseback, but none of the 600 volunteers has found a trace of the missing girl.

The National Guard and units from nearby Tinker Air Force Base have joined the search.

Steele Motors, Inc., and F. N. "Sticky" Steele, president, have been cited by Mack Trucks on the completion of nine years as a dealer for the big truck manufacturer. The plaque recognizing the occasion was presented to Steele by R. C. Massingill, left, southwest division distributor manager for Mack, Allentown, Pa. Also present for the occasion were J. R. "Buddy" Eunson, right, Steele Motors general manager, and J. H. Monroe, left, Steele Motors truck manager. The plaque gives special recognition to Steele Motors as quality dealer who has maintained Mack's high standards of excellence for truck sales and service in Northeast Louisiana. Steele Motors became a Mack Truck franchised dealer for Ouachita Parish in May, 1958. Because of the dealership's outstanding record of customer service and satisfaction the firm was awarded the entire Northeast Louisiana sales territory. F. N. Steele is recognized as having the longest continuous connection with the automotive industry of any dealer in Louisiana. He has operated a car or truck dealership continuously since 1936. — Adv.

ROBERT W. IRBY

Irby To Seek Police Jury From Ward 3

Robert W. (Bob) Irby, an employe of Twin City Printing Company for the past 35 years, Saturday announced as a candidate for police jury from Ward Three.

Irby, who lives at 3213 Lee Ave., said he had been a resident of south Monroe for the past 45 years and is the father of two children.

He is a member of the Southside Methodist Church, the Masonic Lodge, and is president of Local 59, International Brotherhood of Bookbinders.

His statement said:

"I would like to solicit your vote and support for my candidacy for one of four places on the Police Jury from Ward Three. The election will be held Saturday, November 4. I would like to take this opportunity to urge everyone to register and vote.

"Our Ouachita Parish Police Jury needs men who can work together harmoniously as a team in order to effectively resolve the vital issues confronting it daily. Having served on the Police Jury for eight years and served on all the committees, I feel that I am qualified to represent your best interests on our Police Jury.

"My allegiance will be first to the people of Ward Three and Ouachita Parish and not to any political, professional or business organization. When elected, I will not seek, through my office, special privileges or private gain.

"I am an independent candidate seeking this position only for the help that I believe I can extend to the Jury and administrative staff, and last but most important, the people of Ward Three and Ouachita Parish.

"I have eight years service on the Police Jury from Ward Three and have knowledge of the various committees on which I have served, as chairman of the Court House Committee and member of the Finance Committee, Road Committee and the Purchasing Committee. I feel this past experience would qualify me for a seat on the Police Jury.

When elected one of your police jurors, I pledge to you active and responsible leadership for economical operation of our parish government."

Navy Beginning Forrestal Probe

SUBIC BAY, Philippines (UPI) —The U.S. Navy has started a formal inquiry into the cause of the huge fire which ripped the aircraft carrier USS Forrestal and killed 131 men last Saturday.

Naval experts from Japan and Norfolk, Va., make up part of the committee which is now deliberating on the events that led to the worst naval disaster of the vietnam war.

James E. Hutchins

373-2069

Monroe

- Life
- Annuities
- Group

Metropolitan Life Ins. Co.
1 Madison Ave., N. Y. C.

DIAMOND MERCHANTS OF AMERICA
GORDON'S JEWELERS

SWING TO BREATHTAKING EXCITEMENT!

DIAMOND DESIGNS WITH THE SPANISH INFLUENCE!!

Just say "CHARGE IT" Use our PAYMENT PLAN!

DIAMOND MERCHANTS OF AMERICA
GORDON'S JEWELERS

TWO GORDON'S STORES TO SERVE YOU
DOWNTOWN STORE AT .. 202 DeSIARD STREET
AND OUR NEWEST STORE IN ...
EASTGATE SHOPPING CENTER

GIBSON'S

BACK-TO-SCHOOL RED TAG SALE

ONE WEEK ONLY!

Dickies Vaquero SHAPE/SET* JEANS

NEVER NEED IRONING... NOT EVEN TOUCH UP

BOYS'
Sizes 4-12, Regulars and Slims —Heavy 11¼ oz. 50/50 cotton/polyester Denim. Colors: Wheat, Loden, Black, Faded Blue. Reinforced knees.

National Selling Price $3.98
RED TAG SPECIAL $2.97
3 PAIRS FOR $8.50

YOUNG MEN'S
Sizes 26-36 waist, 28-34 lengths. Heavy 11¼ oz. 50/50 cotton/polyester Denim. Colors: Wheat, Loden, Black, Faded Blue, Pewter.

National Selling Price $5.98
RED TAG SPECIAL $3.97

BOYS'
Heavy Hopsack Jeans 50/50 cotton / polyester. Colors: Rum, Tequila, Avocado, Permanent crease.

National Selling Price $4.98
RED TAG SPECIAL $3.47
3 PAIRS FOR $10.00

YOUNG MEN'S
Heavy Hopsack Jeans, 50/50 cotton/polyester. Colors: Rum, Tequila, Avocado. Permanent crease.

National Selling Price $6.98
RED TAG SPECIAL $4.47

WIDEST SELECTION of styles, fabrics and colors at Gibson's

AUGUST VALUES DAYS!

HURRY!!

PRICES GOOD ONE WEEK ONLY

MARY EVELYN PARKER

Mrs. Parker In Race For Treasurer

BATON ROUGE (AP) — Mrs. Mary Evelyn Parker, 46 - year-old widow and mother of two young girls, says she is a candidate for state treasurer in the Nov. 4 Democratic primary.

Mrs. Parker has served as Gov. John McKeithen's state commissioner of administration during the past three years. She said she resigned before making her announcement.

The governor's office said N. P. Himbert will be named acting commissioner of administration. He has been Mrs. Parker's executive assistant.

State treasurer A. P. Tugwell, 77, who has served eight terms, said he would not seek re-election.

Mrs. Parker, who has been Gov. McKeithen's top financial officer, said she announced as a result of Tugwell's decision.

She promised to "devote my full energy toward conducting the office of state treasurer with the same efficiency, integrity and dedication that has characterized Mr. Tugwell's tenure in office.

"I believe that my background in state government over the last 20 years qualified me for this post," Mrs. Parker said.

She served as state director of commerce and industry under the 1948 - 52 regime of the late Gov. Earl K. Long, and in 1956 Long named her commissioner of public welfare.

Former Gov. Jimmie H. Davis reappointed her to this post in 1960. She served as welfare commissioner until 1963, when she resigned to help McKeithen in his campaign for governor.

Mrs. Parker said state treasurer Tugwell "has had a long and distinguished career in the public distinguished career in the public service of our state and under no circumstances would I have offered for this office had he filed for re-election."

Mrs. Parker's husband, Bryant, died two years ago. They have two daughters, Mary, 12, and Ann, 8. She also has a stepson, Phillip, 42.

Man Charged For Locking Up Wife

NAPLES, Italy (AP) — Police arrested an Italian farmer Saturday and charged him with forcing his young wife to live for two years locked up in a stable, where she bore him a son and a daughter.

They said Mario Sonnino, 22, locked up his wife Marie, 19, shortly after their honeymoon. In the small stable next to the farm house at Contrada Castelluccio, near Naples, she gave birth to Ciro, now 20 months old, and Elisa, now 9 months old, assisted by a midwife.

Mario acted out of jealousy, fearing his wife would meet other men, police said, adding that they searched the barn after neighbors gave the alert. The wife and children were in rags, dirty and underfed when found, police said.

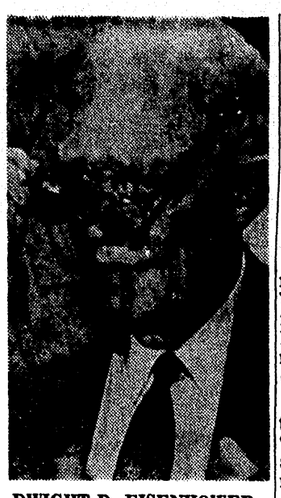

DWIGHT D. EISENHOWER

Eisenhower Hospitalized With Ailment

WASHINGTON (PI) —Former President Dwight D. Eisenhower entered Walter Reed Army Medical Center Saturday suffering from "a minor gastrointestinal upset."

Eisenhower, who was hospitalized for 13 days with a stomach ailment last May, was reported to be "in good condition" and "resting comfortably."

A hospital spokesman said the general was stricken at his Gettysburg farm Friday night and was flown here by helicopter at mid-day Saturay for observation.

Eisenhower was attended by his physician, Dr. Harold Johnson, in Gettysburg Friday night and was reported much improved Saturday morning.

Nevertheless, Walter Reed physicians decided it would be best to hospitalize him for observation.

Riot Effect Discussed By Negro

WASHINGTON (AP) — Secretary of Housing Robert C. Weaver says "if the current riots keep up, our cities definitely are in danger of disintegrating entirely—they just can't stand it."

But, he says, "I don't think that has to happen" because "violence can be suppressed and put down by law enforcement."

In an interview, the nation's first Negro Cabinet member said:

"The type of riots we've been having is a tragic and serious development and threatens the whole fabric of America unless something is done about it." Weaver said the relationship of the riots to the problems behind them is like an iceberg: "The violence is what you see above the surface. What you don't see is below."

Asked whether the reaction of many whites to the riots might threaten to destroy relations between white and Negro in America, Weaver said:

"There are dangers of that. The question is whether this is an instant reaction or a deep-seated one, and I don't think anybody can tell now."

Youths To 'Keep' Grave Grounds

HAZLETON, Pa. (AP) — Six boys charged with descrating Memorial Cemetery in nearby Upper Lehigh were ordered by a judge Saturday to care for the burial grounds until the fall of 1968.

The boys, unidentified because they are minors, were accused of turning over and smashing tombstones and tearing flags from graves.

Riots Slow Down Poverty Program

WASHINGTON (AP) — Consideration of antipoverty legislation faces a slowdown in the House because of concern among Democratic leaders about the political effect of rioting in the cities.

Polling of Democratic members has shown a sharp drop in the number who would vote for the administration's $2-billion program since the rioting began.

"A month ago we were in good shape," said a key supporter of the legislation. "Now we're in trouble."

As a result, the House Education and Labor Committee, which was scheduled to start work Tuesday on an antipoverty bill, will take no action on it for at least two weeks. It could be mid-September before a bill is ready for the floor.

There have been delays in the Senate, too. At two of three meetings called last week to consider the bill, a subcommittee failed to muster a quorum.

The new difficulties for the program come at a time when the Office of Economic Opportunity has apparently triumphed over a Republican effort to dismantle it and distribute its programs to existing agencies.

The Republican members of the Education and Labor Committee are about to abandon that approach and concentrate on seeking a larger role for business in training the poor for jobs.

The shift in strategy is expected to be agreed upon at a caucus Monday of the GOP members. It is based on two developments during committee hearings on the antipoverty bill: little or no support for the move to split up the OEO, and strong support for on-the-job training by private industry.

'Understanding' Talks Slated

BATON ROUGE, La. (UPI)—A new round of labor talks aimed at strengthening a "memorandum of understanding" signed by labor contractors recently is scheduled today.

Gov. John McKeithen, who was instrumental in getting the two sides together to hammer out the memo in his office two weeks ago, said he suggested the meeting but doesn't plan to attend.

"I will not attend it unless they ask me to attend it or to help them," the governor said.

McKeithen said the purpose of the meeting was to assemble a joint committee as provided under terms of the memo.

Where YOU Always Find Bigger SAVINGS, Better SELECTION, More VALUE! . . .

ROYE'S FABRIC CENTER

FABRIC SALE

SUPER SPECIAL!
1st QUALITY–FULL BOLTS–100% COTTON
CORDUROY
* PINWALE 98c YD.
* SEVENWALE $1.49 YD.
* ROLERCOASTER $1.49 YD.
JUST ARRIVED–ALL COLORS

100% JUTE
BURLAP
36" WIDE
NATURAL COLOR
3 YDS. FOR $1.00

TABLE CLOTH REMNANTS
Of Undetermined Fiber Content
Ideal for Napkins, Place Mats, etc.
ONLY 10c YD.

100% COTTON
OSNABURG
45" WIDE - SANFORIZED
1st QUALITY-FULL BOLTS
Ideal for Drapes
50c YD.

BALFOUR PRINTS
DRAPERY
47"/48" Wide — 100% Cotton
1st QUALITY FULL BOLTS WASHABLE 98c

1,000's OF YARDS!
★ 45"–100% COTTON SEERSUCKER
★ 36" to 45"–100% COTTON PRINTS
★ 36"–100% COTTON OUTING FLANNEL
★ 45"–100% ACETATE PARTY WEAR
★ 36"–100% COTTON PAJAMA PRINTS
AND MANY, MANY MORE!
3 YDS. FOR $1.00

Open 8 AM 'Til 7 PM Daily
ROYE'S FABRIC CENTER
"Where The Best Is Not Expensive"
3217 CONCORDIA · MONROE, LA.
Always Plenty FREE Storefront Parking

22,000 BTU DELUXE $282.00
18,000 BTU 2-SPEED $237.00
14,000 BTU DELUXE $207.00
12,600 BTU DELUXE $197.00

RCA whirlpool
WORLD'S LARGEST APPLIANCE MANUFACTURER

TRUCKLOAD AIR CONDITIONER SALE

BUY NOW AT SPECIAL TRUCKLOAD PRICES!

BULLETIN
By Special Arrangement With Our Distributor We Have Purchased A Truckload Of Famous RCA Whirlpool Air Conditioners At Gigantic Price Reductions Plus Tremendous Freight Savings! We Pass These Savings On To You. Now You Can Buy The World's Finest Air Conditioners At Truckload Prices! But You Must Hurry! Prices Good Only While This Shipment Lasts!

PRICES GOOD WHILE THIS SHIPMENT LASTS

SAVE UP TO 30%

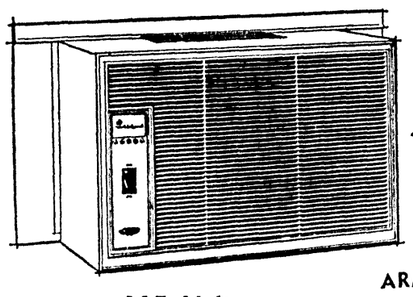

5000 BTU
RCA whirlpool
★ NO WIRING NEEDED, PLUG IT IN
★ COOLS UP TO 350 SQUARE FEET
★ WHISPER QUIET OPERATION
115 Volts ARMP49
SPECIAL LIMITED TIME PRICE $98.00

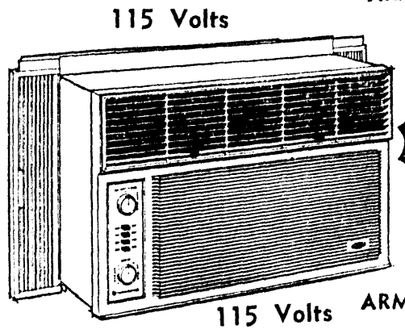

8000 BTU
RCA whirlpool
★ COOLS UP TO 600 SQUARE FEET
★ WHISPER QUIET OPERATION
★ WEATHER-PROOFED CABINET
115 Volts ARM080-2
SPECIAL LIMITED TIME PRICE $159.95

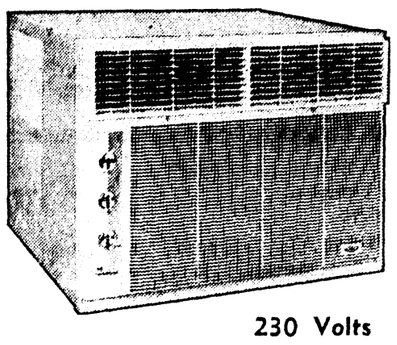

16,000 BTU
RCA whirlpool
★ EXCLUSIVE COMFORT GUARD
★ COOLS UP TO 1250 SQUARE FEET
★ MAXIMUM MOISTURE REMOVAL
230 Volts AMS166
SPECIAL LIMITED TIME PRICE $215.00

TOM PETERS DISCOUNT CO.
2202 CYPRESS • TELEPHONE 323-5819 • W. MONROE, LA.

NEW OFFICERS of the State Board of Certified Public Accountants of Louisiana were announced Saturday. From left to right they are John L. Luffey, president, Monroe Lionel G. Ott, secretary, of New Orleans, and Stephen J. Arceneaux, treasurer of Lafayette.

Ark-La-Miss Deaths

Barney Harkin

SIMSBORO (Special) — Graveside services for Barney E. Harkin, husband of the former Mary Willard Ledbetter of Simsboro, will be at 3 p.m. today at the Simsboro Cemetery with the Rev. A. H. Johnson officiating.

Arrangements are under the direction of Kilpatrick's Funeral Home in Ruston.

Mr. Harkin died Wednesday in San Diego, Calif., hospital after a short illness.

Survivors, other than his widow, include one son, Michael; two brothers and two sisters.

• • •

H. B. Carlile

JONESBORO (Special) —Funeral services for H. B. Carlile, 71, of Jonesboro, will be at 4 p.m. today in Ebenezar Baptist Church near Jonesboro with the Revs. John Alley and C. C. Milstead officiating.

Burial will be in Ebenezar Cemetery under the direction of Edmonds Funeral Home in Jonesboro.

Mr. Carlile died Saturday morning at his home in Jonesboro after a short illness.

Survivors include his widow, Mrs. Edell Carlile, Jonesboro; one son, J. C. Carlile, Monroe; and two grandchildren.

• • •

Omer Wells

FERRIDAY (Special) — Funeral services for Verdi Omer Wells Sr., 78, of Ferriday, will be at 3 p.m. today in the chapel of Comer Funeral Home here with the Rev. Tom Dunlap officiating.

Burial will be in Greenlawn Memorial Park in Natchez, Miss.

Mr. Wells died Saturday at 9:55 a.m. in Veterans' Hospital in Alexandria after a long illness.

He was a long-time resident of Ferriday and a veteran of World War I.

Survivors include his widow, Mrs. Ollie Hendrixson Wells, Ferriday; two son, V. O. Wells Jr., Natchez, Miss., and Raleigh Wells, Merchant Marines.

Pallbearers will be Robert Gurley, Lemar Price, Earl Price, Holly Hendrixson Jr., Ralph Hendrixson and J. E. Alwood.

• • •

Mrs. Abbie Turner

QUITMAN (Special) — Funeral services for Mrs. Abbie Causey Turner, 72, of Quitman, will be at 4:30 p.m. today in Quitman Methodist Church with the Rev. Tillman A. Brown officiating.

Burial will be in Brook's Chapel Cemetery near here under the direction of Edmonds Funeral Home in Jonesboro.

Mrs. Turner died late Friday night in Lincoln General Hospital in Ruston after a long illness.

Survivors include her husband, Bill Turner, Quitman; three sons, James Turner, Ruston, Billy Turner and Rhode Turner, both of Quitman; three daughters, Mrs. Minnie Neeles, Ruston, Mrs. Addie Lynde, Quitman, and Mrs. Betty Brumley, Jonesboro; six brothers, Alvie and Jim Causey, both of Pine Bluff, Ark., Rhodes Causey, Little Rock, Ark., Ned Causey, Ruston, Hartford Causey, El Dorado, Ark., Lucie Causey, Monroe; four sisters, Mrs. Dena Jones, El Dorado, Ark., Mrs. Nettie Nelson and Mrs. Lucille Smith, both of Ruston, and Pearl Johnson, Quitman; and 17 grandchildren.

Cy Courtney To Run For Governorship

BATON ROUGE, La. (UPI)—Cy Courtney, a New Orleans attorney and president of Louisiana Legal Publications, announced Saturday he will run for governor this fall.

Courtney, who ran for lieutenant governor on William Rainach's ticket in 1959, said he will call his campaign "The Earl Long Memorial campaign."

The 43-year-old Courtney said he wants to reinstitute the concern for older people "and those who are helpless against big government.

"The people simply don't appreciate knowing that the present attitude is that we lose a half million dollars in the budget without even knowing where it went," said Courtney.

There has been talk among supporters of U.S. Rep. John R. Rarick, who announced for governor Friday night, that Courtney would be a candidate for lieutenant governor on Rarick's ticket.

In 1945, President Truman signed the ratification of the United Nations charter. Also in 1945, the Soviet Union declared war on Japan, just seven days before Tokyo surrendered.

McKeithen Announces Candidacy

(Continued From Page 1-A)

fied to lead Louisiana in these troubled times, perhaps the most troubled times in a hundred years."

He said there were "labor problems, race problems that might explode, questions of the best way to continue with our industrial expansion program."

"We should go over the record as one of my opponents said and that is what we propose to do — to look at the record.

"This administration might have had something to do with keeping the strife and blood letting out of the streets. . . .

"This administration might have had something to do with setling the problems of labor. . . .

"We don't propose any great big campaign. Professional polls show everyone in Louisiana knows their governor and know enough about him to make up their minds."

McKeithen, 49, is a native of Grayson, La., and a graduate of Louisiana State University, where he received bachelors and law degrees. He is married to the former Majorie Funderburk and they are the parents of six children.

McKeithen is a World War II veteran, entering as a private and emerging as a first lieutenant. He was awarded the Bronze Star in the South Pacific.

He is a former member of the Louisiana House of Representatives and was a floor leader for the late Gov. Earl K. Long. He was a candidate for lieutenant governor in 1952 and was elected to the Public Service Commission in 1954 and again in 1960.

The governor maintains a home at Columbia some 30 miles south-southwest of Monroe and also maintained a law office in Monroe for a number of years.

Aycock is a native of Franklin, La., and received his law degree at Loyola of New Orleans. Aycock is also a World War II veteran and received the Bronze Star and five battle stars.

Aycock is married to the former Elaine (Teen) Champagne and they have six children. Aycock is a former member of the House of Representatives and was elected as lieutenant governor in 1960 and again in 1964. In winning the 1964 race he drew more votes than any candidate for governor or lieutenant governor in the state's history.

Services Set Monday For Mrs. Harold

SHREVEPORT (Special — Funeral services for Mrs. Beulah Ryan Harold, 64, of Shreveport, relative of two West Monroe residents, will be held at 10 a.m. Monday in Shreveport. The rites will be under the direction of the Welleman Funeral Home of Shreveport.

Mrs. Harold died late Friday night in Schumpert's Hospital.

She was a daughter of Mrs. Florency Crawley and sister of Mrs. Hazel Abraugh, both of West Monroe.

Other survivors include her husband, Steve Harold, Shreveport; one other sister, Mrs. Varnie Monroe of Crowville; three brothers, Gaston Crawley, Rayville, A. R. Crawley of Newellton and Curtis Crawley of Dallas, Tex.; and a number of nieces and nephews.

DIXIE BEDDING & FURNITURE CO.
CORNER WASHINGTON • NINTH STS.

GREAT ONCE-A-YEAR EVENT
4 ENORMOUS WAREHOUSES
FULL OF FANTASTIC VALUES!

WAREHOUSE Sale

REGISTER FOR FREE GIFTS!!

Free Drexel Country Manor Sofa Regular $550 Value

Free Complete Room Of Carpet Regular $300 Value

No purchase necessary! You do not have to be present to win

DREXEL CONSULATE GROUP
Bedroom and Dining Room Furniture
40% Off

THOMASVILLE
Odd Bedroom Pieces Out they go!
40% Off

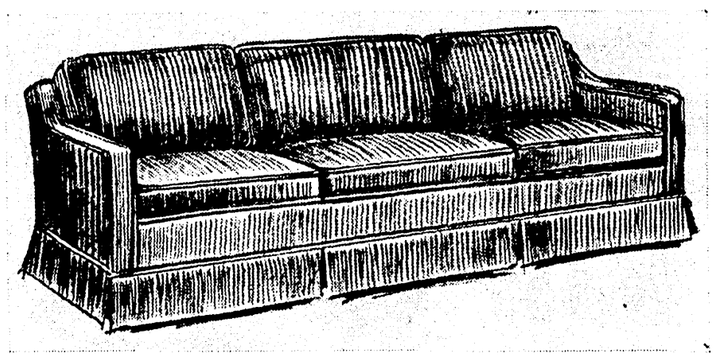

SENSATIONAL SAVINGS on SOFAS

Stratford Quilted Lawson Sofa $149.00

Lovely Vinelle Covered Sofa $119.00

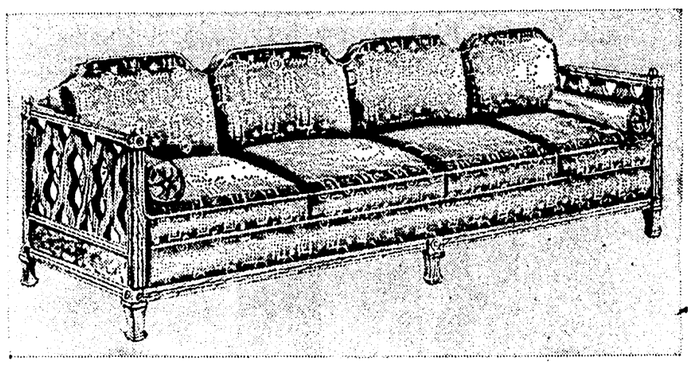

MANY SOFAS TO SELECT FROM

A. Brandt Traditional Sofa 50% OFF

Early American Wing Sofa $119.00

The Event You Have Been Waiting For... SAVE UP TO 50%

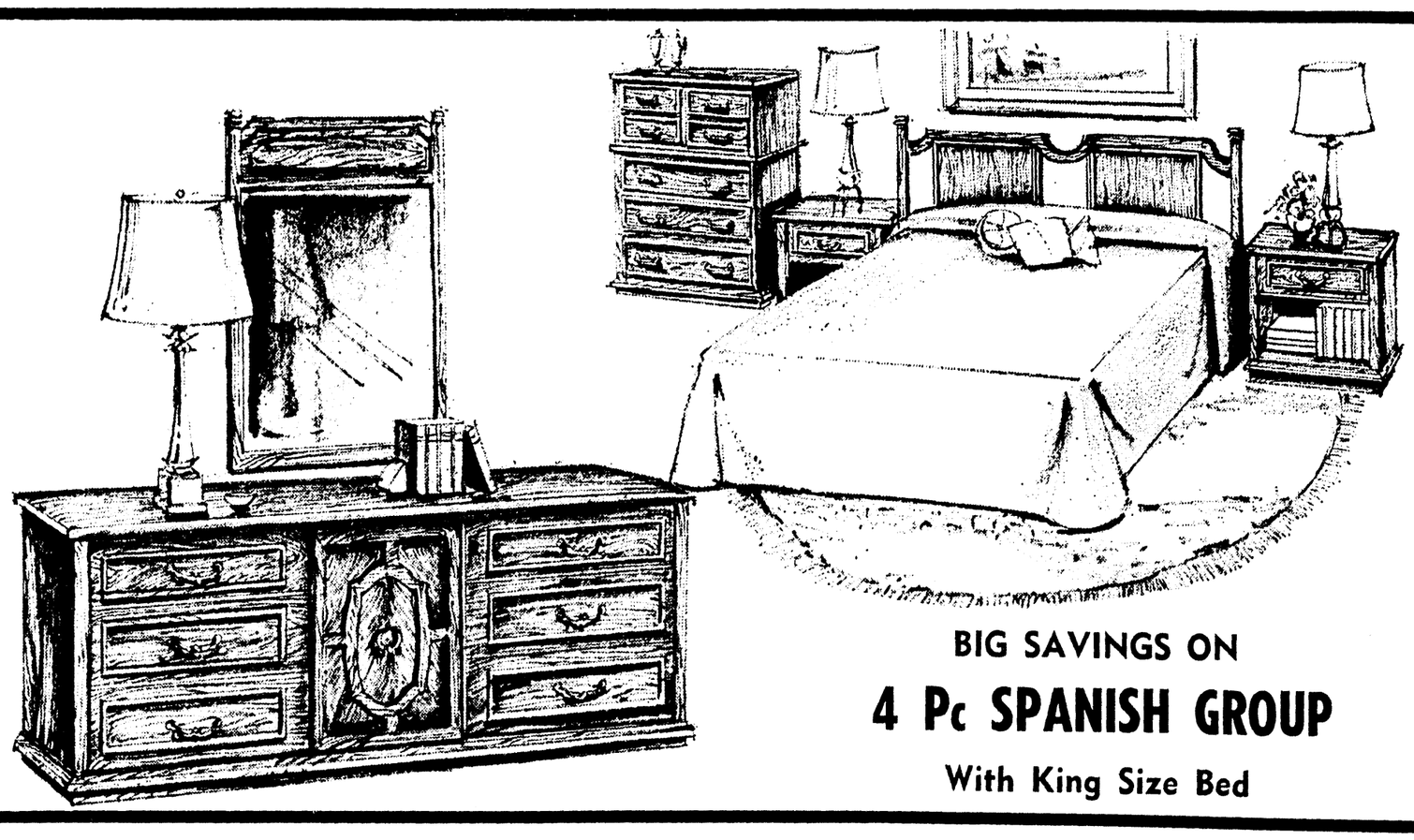

BIG SAVINGS ON
4 Pc SPANISH GROUP
With King Size Bed

Fine Maple Bedroom Specially Priced	$195
Sale on all Ethan Allen Bedroom and Dining Room pieces	20% off
Special Group Carpet Remnants	$9.95
Early American Wood Arm Sofa	$79.95
Odd Dining Chairs Out they go	$5.95
Kindel Bedroom and Dining Room Pieces	40% off
Rockford Maple Table and Chairs	$119
Rockford Maple Hutch	$119
Contemporary Bedroom Group by Ward, 4 pieces	$149
Maple Triple Dresser Solid Hardwood	$59.95
25 Odd Dining Tables	$49.95
Stearns and Foster Queen Size Mattress and Box Springs	$98.00
Solid Maple Double Dresser. Only 3	$79.95
Contemporary Bedroom and Dining Room Group. By National	50% off
6 Rolls Carpet Some wool, some nylon	4.95 sq. yd.
King Size Mattress and Box Springs. By Simmons and Stearns & Foster	$159
Solid Maple Hutch Cabinet	$119.00
Solid Walnut Bonnet Bed by Hungerford	$39.95
Solid Mahogany Dresser by Hungerford, without mirror	$79.95
Solid Cricket Platform Rocker	$19.95
Solid Maple Table and 4 Mates Chairs	$119.00
Ethan Allen Furniture Now reduced	20%
Stearns & Foster Regular or Twin Size Mattress	$29.95
Davis Cabinet Solid Mahogany Kyoto Bedroom and Dining Room	50% off
Solid Maple Single Dresser	$69.95
Over 200 Chairs Your Choice	$68.00

Boy's Summer Made Up Of Sneakers, Bikes, Baseball--

Monroe Morning World

Sunday Features

Editorials — Spotlight

Monroe, La., August 6, 1967 1-B

What makes a boy's summer in a middle-class suburb? It's made up of bikes, kickball, chores, sneakers and baseball. For Scott Wilson it also includes Tarzan yells, teachers kids your own age, and heroes. In the Idyll of an 11-year-old, the biggest problem is, what to do tomorrow.

FRIENDS ARE important — boys his age. His bike — with its banana seat and high handlebars — is important . . . For Scott Wilson of La Grange, Ill., they are the center of his lazy summer days. Here Scott, right, and Mike Kallal ride down the street of their town, a suburb of Chicago. Scott, 11, and Mike, 12, are classmates at St. Francis Xavier School — now on vacation. (AP Newsfeatures Photo)

By F. RICHARD CICCONE

LA GRANGE, Ill. (AP) — Scott Wilson's summer is full of bicycles and balls, banana seats and big sisters. His world is a neighborhood of well-kept homes separated by lawns of deep green.

Scott Wilson is 11 years old. He is stringy and his brown hair drips over his forehead to the top of his black-rimmed glasses. He wears shorts that have frayed edges. "I have to remove the hem from all his new pants," sighs his mother.

His footwear and that of his playmates is sneakers, without socks, sometimes unlaced and always unclean. "Mother," asks 15-year-old Melanie, "why does Scottie always have to look like a slob?"

FRIENDS COUNT

Scott Wilson's people are grownups, whom he doesn't mind; little kids, whom he ignores; bigger kids, of whom he is wary; and his friends, who are the only ones that really count.

Scott lives in La Grange, a middle-class suburb of Chicago where fathers commute on the Burlington and teenagers drive their own cars.

Scott's day begins with breakfast snatched from the table as soon as it is served by his grandmother, and a quick, frowning glance at the small blackboard in the kitchen which his mother uses to jot down Scott's chores.

Before he decided his next movement, the telephone rang and he raced Melanie to reach it.

"It's for you, Ding-Dong," he giggled and ambled to the sun porch to collect the soft drink bottles as directed by the blackboard.

He stuffed more empty cartons into his arms than he could carry and frequently had to unload and begin again. After three trips to the garage he was finished and he stood in the driveway.

Marty and Bruce arrived and the three boys talked quietly. One kicked at the gravel, another plucked leaves from bushes. Suddenly, Scott jumped on his bike. Marty scrambled onto the rear fender and Bruce leaped on the handlebars.

They rode into the street and around the block several times, heralding their approach with Tarzan yells. Scott's bike is mod. It's small, with a long narrow seat and V-shaped handlebars.

"He had an old bike," his grandmother said, "and for his birthday he wanted something called a banana seat and those high handlebars." "They're called California Highs," Scott says.

BIKE ACCIDENT

Scott slammed the bike into the curb in front of Bruce's house. The boys landed in three different places, unhurt.

"Boy, what a wipe-out, Scott," Mary said.

They spotted Mary Lou sitting on her porch.

"Mary Lou, let us borrow your ball," Bruce asked.

"You have to bring it back to our porch," the little girl replied.

Scott dug a hard, gaily colored ball from behind a fern bush and kicked it into the street. Kickball amused the boys for a while until a "little kid" drove his bike through their playing field.

"Bet you can't catch him and hit him with the ball," Marty challenged Scott.

Scott pursued the boy and bounced the ball off his head. The boy laughed. "Scottie, can I ride your bike?"

Scott refused and rejoined his friends. Minutes later the boy was astride Scott's bike and no one seemed to care.

Scott kicked the plastic ball to another lawn and suddenly darted into his back yard, plunging his sneakers through four lawns en route.

He dragged the garden hose across several fragile shrubs to the garbage cans. He had remembered the second note on the blackboard — "Clean garbage cans."

Scott finished his chores, bounded into the house and returned with his baseball glove. He located his bike a few doors away and pedaled off deserting his friends.

"He's known Marty and Bruce all his life," grandmother said, "But they're a year younger and right now he doesn't think he should play with them." She smiled.

The Little League All-Stars were playing a practice game when Scott arrived. He perched on the scorer's table behind the batting cage. A pitching change was made.

"That's Mike," he said.

Mike is one of the people who count. He and Scott live a block apart. They were in the same sixth grade at St. Francis Xavier. Mike is an All-Star pitcher.

"I don't play Little League this year." Scott said.

"He goes to all the games," his mother said. "He watches Mike all the time. Each year he starts Little League, then quits. He just doesn't like organizations."

After the game, Mike and Scott pedaled back to their neighborhood and went to a small park. There are many parks and playgrounds in La Grange.

They continued their one-on-one game that had started the previous day. Scott pitched and Mike, a tall youngster with precocious coordination, rapped the ball over second base and into center field. Scott slapped his glove into the dust and retrieved the ball.

A white-haired boy on a non-mod bicycle parked behind the batting cage. He watched the game for a while, then called to Mike who was pitching.

"Now I know how you practice baseball, All-Star. You throw a rubber ball to a perk with horn-rimmed glasses." He rode his bike in slow circles on the street.

"Why don't you come back here and say that." Mike answered. "You talk good hiding behind a fence. Come on and fight."

"I don't waste time fighting."

"No, you talk behind fences," Mike shouted.

"Why don't you shut up?" Scott shouted.

"Why don't you make me, Wilson," the white-haired boy called back. He rode out of sight of the two boys.

"Come back here and he will," Mike said.

"Come back and I will," Scott echoed.

SUCH A BABY

"He's such a baby," Mike said, throwing the pitch over Scott's head into the screen.

"Yeah. At least we play baseball. What's he play? Croquet?" The game continued until midafternoon when it was time to meet John.

"John is Scott's best friend," grandmother said. "He moved to Western Springs, an adjacent suburb, and his mother drives him over."

Scott and Mike sat on the sofa. Melanie and Jeff, 21, were also in the living room. A car stopped in front.

"Here comes John," Scott yelled, "The best catcher in Little League."

The trio met at the front door, looked inside and spoke in whispers. They came in. John said his polite "Hi's" to Melanie and Jeff. The boys sat on the sofa.

"Did you watch the all-star game last night?" John asked.

"Thirty strikeouts, Gee."

"Clemente struck out four times," Mike said.

"Melanie watched it," Scott giggled. "Her favorite boy, Ken Berry, struck out for the last out. What a bum."

"He's still good," Melanie defended the Chicago White Sox outfielder. She left the room.

There was more baseball talk, then Scott approached Jeff about the possibility of buying some soft drinks at the store. Jeff gave him a dollar.

"He always has money," Scott's father said. "If he's not bilking Jeff, Lynne or Melanie, he's getting it from his grandmother or his mother or me. He always has a dollar." He laughed.

John rode on the back of Scott's bike the four blocks to the store. They spent the dollar on soft drinks and candy, paying little attention to Jeff's, "I want some change back."

They sat on the cement stoop which was crowded with bicycles of all types, some with gears, hand brakes, speedometers, some with banana seats and no fenders, some with chrome fenders. Each detail was discussed and appraised.

Another boy drove up and dismounted, dropped his bike to the ground.

"Hey, Scott, guess who's not teaching seventh grade next year? Sister Mary Ellen."

"Oh, no. Where's she going?"

"Eighth grade."

"Boy, watch. When we get to eighth grade, she'll go back to seventh."

Scott, John and Mike mounted the two bikes and went back to the park where they played double-or-nothing. Each rotated from the outfield to pitching to batting. Mike won the game 15 to 4 to 1. Scott had 1.

The game went on until it was time for John to dress for his Little League game. He and Scott returned to the Wilson house. Mike went home.

While John was dressing, Mrs. Wilson asked Scott if he was hungry.

"He never eats lunch during the summer. I worry about him, but it doesn't seem to hurt him," his mother said.

She made two sandwiches. John came downstairs in his gray flannel La Grange Shoppers uniform. The boys walked out carrying the sandwiches in one hand, their baseball gloves in the other.

It was a record cold day for July. John's mother and father, wearing windbreakers, were in the stands. They waved to Scott.

John struck out his first time up. The opposing team had a big second inning and scored one run when John threw wild to third base. His father yelled, "Come on, John, come on."

Scott said nothing.

John struck out his next time up. His mother said, "I can't take any more. I'm going to sit in the car."

By the fifth inning, Scott was walking around trying to keep warm. John's team got murdered. The boys talked briefly. John walked off the field with his father.

"See ya," Scott said. He got on his bike and began pedaling home.

He thought about the upcoming game with the Hinsdale Little League all-stars. He hoped Mike would pitch. He thought about what a jerk the white haired kid was. He doesn't even play baseball.

He wished Sister Mary Ellen were going to be in the seventh grade and he wondered if Melanie would give him some money tomorrow.

It was summer. He was 11 years old and each day belonged to him.

Many Questions Yet To Be Answered On Apollo Plan--

Six months ago the nation was shocked, and the Apollo moon program staggered, when three astronauts burned to death in their capsule. There have been changes since, and the moon program is slowly recovering, but still many questions are awaiting answers.

By HOWARD BENEDICT

CAPE KENNEDY, Fla. (AP) — Six months after the Apollo 1 fire that killed three astronauts, America's man-to-the-moon program appears to have pulled out of a shocking tailspin.

The crisis of confidence is nearly "over," commented an official of the National Aeronautics and Space Administration. "We're not entirely back on the track yet. But we and our contractors are breaking our backs to get there."

Some critics contend that the United States should abandon the goal of landing men on the moon in this decade. They say the Apollo 1 fire has made the chances of achieving the target very slim and haste could produce the same pressure and short-cutting that contributed to the deaths of the astronauts last Jan. 27.

Many problems must be solved before even an unmanned Apollo spacecraft will fly again. Astronauts will not ride into space before next spring.

"We will fly the spacecraft when we, the crew, think it is ready," said Navy Capt. Walter M. Schirra Jr. He will head the first three-man team to test Apollo in earth orbit.

TRAPPED BY FIRE

The fire that trapped the astronauts in their spacecraft cabin during a ground test burst NASA's bubble of seeming invincibility. It also tarnished the reputation of a giant aerospace firm, North American Aviation, Inc., which built the spacecraft.

The honeymoon that NASA had enjoyed for years with Congress ended, mainly because of testimony by NASA Administrator James E. Webb before committees of the Senate and House.

Some congressmen accused Webb of lack of candor and one said he should resign or be fired. Others, long-time backers of Webb and the space program, defended him as an able administrator.

After a 10-week investigation, a board of review listed the most likely cause of the fire as defective wiring under the seat of the command pilot, Air Force Lt. Col. Virgil I. Grissom. The other victims were Air Force Lt. Col. Edward H. White II, and Navy Cmdr. Roger B. Chaffee.

The board said NASA and North American had been guilty of poor management, negligence, sloppy work and failure to adequately consider the safety of the astronauts. NASA and North American officials said the brilliant success of the Gemini program had caused them to become overconfident and that they had failed to recognize the hazards of a routine ground test.

MANY QUESTIONS

Many questions were raised in the weeks of congressional inquiry. Among them:

—NASA was aware of problems at North American more than a year before the fire. Why did it not exert stronger management control to solve them?

—Why, after the fire, was not NASA's top management subjected to the same searching inquiry and change that occurred at North American's space division?

—The shadow of Robert G. "Bobby" Baker, onetime secretary to the Senate Democratic majority, loomed over the hearings. Was there a link between Baker, North American's Washington representative Fred B. Black, former Sen. Robert Kerr of Oklahoma, and Webb in the award of the spacecraft contract to North American and subsequent land, banking and business deals in Oklahoma?

—Was Congress remiss in not keeping a closer watch on NASA?

Attempts by some congressmen to extend the Apollo 1 hearings to probe these questions were blocked. Rep. George Miller, D-Calif., chairman of the House Space Committee, said he did not think anything useful would come from a resumption of the hearings.

At the request of some members of Congress, the General Accounting Office is investigating many aspects of the Apollo program. The report won't be completed for several weeks.

Webb and other NASA officials responded vaguely before the Senate Space Committee on Feb. 27 to a question from Sen. Walter F. Mondale, D-Minn. Mondale asked about the existence of a "Phillips Report," which he said was reportedly critical of North American in its handling of two major Apollo contracts — that of the spacecraft and of the second stage of the Saturn 5 moon rocket. The report was drawn up by a review team headed by Maj. Gen. Samuel C. Phillips, Apollo program director at NASA headquarters.

LATER HEARINGS

During later hearings before the House NASA Oversight subcommittee, Rep. William F. Ryan, D-N. Y., demanded that the Phillips Report be turned over to the committee. The subcommittee chairman, Rep. Olin Teague, D-Tex., advised NASA that it did not have to release the report. From the outset, Webb opposed releasing it saying it might damage government - contractor relations.

The report was compiled in December 1965, in a collection of notes and memoranda which Phillips forwarded with a covering letter to North American President J. Leland Atwood. NASA officials said that by April 1966, the company had made some degree of improvement in all areas criticized.

Last April 29, Rep. Ryan gave copies of the report to the press. He said he obtained it from a private source. The report expressed "serious concern that fully qualified flight vehicles will not be available to support the lunar landing program." Phillips criticized North American's quality control, difficulty in making schedules, technical problems and lack of supervision in manufacturing.

He also cited tremendous cost overruns on both the second stage and spacecraft contracts. When the contracts were awarded to North American in 1961, NASA estimated $140 million for 10 rocket stages and $400 million for 10 capsules. The estimate today is more than $1.6 billion for the stages and more than $3.6 billion for the space ships.

Congress was curious as to why NASA had so far underestimated the costs. Some members also noticed a similarity between parts of the Phillips Report and the board of review report on the Apollo fire. Why, they asked, did not NASA take firmer steps to correct problems at North American?

Webb's answer today is that at the time of the fire NASA had recognized the problems existed and was taking steps to improve management in the agency and in the company's space division.

"We were in a period of transition," another NASA official said. "The fire speeded up the changes."

SPACE DIVISION

Top management at North American's space division has been almost completely changed since the accident. There have been no high - level changes at NASA headquarters, but a few lower level shifts have occurred there and at field centers like Cape Kennedy and the Manned Spacecraft Center, Houston, Tex.

Robert C. Seamans, NASA deputy administrator, said: "We have taken a good hard look at our own management and made some changes to strengthen it."

To bolster the Apollo team, NASA assigned the Boeing Co. to integrate the spacecraft with the Saturn 5 rocket. The agency has just signed a contract with Martin - Marietta Co. to integrate experiments on Apollo ships that will be launched after the man-to-the-moon mission. This represents a loss of millions to North American.

North American is making improvements to the present capsules that will cost about $75 million. These include an escape hatch that can be opened in three seconds, compared to 90 seconds on Apollo 1; replacement of flammable materials with metal and other fire-resistant items; redesign of the 30 miles of wiring within the craft, and better protection for plumbing lines.

"I think," said Seamans, "all this speaks for the energy and determination of the entire organization."

After the fire, spirit and morale fell decisively among workers on the NASA and North American Apollo teams.

"It's back at a high level now," a North American spokesman said. "We know we made mistakes before. But a new spirit has been instilled in our people. They were stung by the criticism of their work. They're determined not to let it happen again. They've got a 'can do' attitude."

But even as confidence was being pumped back into the program, Congress continued its tussle with Webb. On April 17, Sen. Margaret Chase Smith, R-Maine, asked the administrator during a Senate Space Committee hearing about the selection of North American as contractor for the Apollo spacecraft. She wanted to know if a 190-man Source Evaluation Board had picked North American over four other bidding firms. Webb said North American was the company recommended.

RAISED QUESTIONS

On May 9, Mrs. Smith again raised the question. But this time she asked if it were not true that Martin-Marietta had been the board's choice, with North American second.

Webb acknowledged this was true. But he said he and three other top NASA officials who comprised the Source Selection Board had overruled the recommendation of the evaluation board. He said North American was selected because of its technical record, engineering ability and its experience with the X-15 rocket plane. It also had the lower bid.

Webb said he originally answered "yes" to Mrs. Smith's April 17 question because he mistakenly thought she had asked about the selection board rather than the evaluation board.

Many members of Congress were concerned that Webb and a few colleagues could overrule the technical experts and hand North American the contract. The more they probed into the contract award, the more convinced some of them were that political influence might have been at work behind the scenes.

The demand for an investigation of the award was nothing new to Republican Sens. John J. Williams of Delaware and Carl Curtis of Nebraska and Rep. H. R. Gross, R-Iowa. They had been asking for one since 1964 during the Senate Rules Committee probe of the dealings of Bobby Baker. But the Democratic-controlled Rules Committee repeatedly refused to conduct such a probe.

After the Smith-Webb exchange, Gross said: "This is not simply one of those infamous credibility gaps. This is prevarication, and Mr. Webb ought long ago to have been fired as administrator of the National Aeronautics and Space Administration."

TRAGIC FIRE

"It is unfortunate," Gross said, "that the tragic fire death of three astronauts was the only thing that would awaken the Congress and the public to the need for an investigation of the Apollo contract. The indications of politics, favoritism and corruption have been apparent from the first day of the Baker investigation."

Study of the Rules Committee hearing, pretrial testimony in the Baker tax evasion case and other records reveals this series of events:

Bobby Baker's star began to rise in the late 1950s when he served as secretary to Sen. Lyndon B. Johnson, D-Tex., then the Senate majority leader and chairman of the Senate Space Committee.

When Johnson became vice president in 1961, Baker became a close friend of Oklahoma's powerful democratic senator, Robert Kerr, who succeeded Johnson as head of the Space Committee.

Kerr and Johnson proposed Kerr's friend and business associate, James Webb, to become NASA administrator. Before taking the NASA post, Webb had been a director of Kerr's business empire, Kerr-McGee Oil Industries, Inc., of Oklahoma City. He also was a director of McDonnell Aircraft Co. of St. Louis, builder of Mercury and Gemini spacecraft.

Webb, Kerr and Kerr's partner, Dean McGee, were among 20 principal stockholders in the Fidelity Bank & Trust Co., Oklahoma City. Webb had handled Kerr-McGee purchase of control of the bank for $1.6 million and served as bank director. Webb still holds 1,866 shares in the bank. A study made by the House Banking and Currency Committee in 1964 disclosed that Webb's shares had a paper value of $790,000.

In 1959, Baker had met Fred B. Black, who was on North America's payroll as a Washington representative. His salary, second highest in the company, was $168,000 a year.

Kerr and Black talked with Webb about awarding the spacecraft contract to North American. Webb said Kerr's views influenced him "no more than any other senator's."

Late in 1961, Black and Baker each purchased 1,500 shares at $1 a share in a vending machine company known as Potomac Vending, Inc., later renamed Serv-U Vending Corp. This gave them 30 per cent ownership of the $10,000 venture. Their shares were placed in the name of Ernest Tucker, who shared a Washington law office with Baker. Eventually, the pair owned 57 per cent of the shares.

On Nov. 28, 1961, NASA awarded the Apollo spacecraft contract to North American. Black said he played a key role in landing the contract. Three days later, North American dropped Automatic Canteen Co. as its vending machine contractor — after 20 years — and gave the contract to Serv-U. Suddenly, this $10,000 firm had a contract worth at least $2.5 million a year.

BORROWED MONEY

To finance the Serv-U contract, Baker and Black borrowed money from Fidelity National Bank & Trust Co., the Kerr-McGee-controlled bank in Oklahoma City. Black said the deal was set in motion by Kerr.

On Feb. 14, 1962, North American announced it was leasing 600 acres of land near Tulsa, Okla., on which to build a plant to make Apollo components. The land was owned by Kerr-McGee.

North American also opened a large account with Fidelity Trust and with another bank in which Kerr-McGee had an interest: Farmers and Merchants State Bank of Tulsa. Black and Baker also purchased stock in the Tulsa bank.

In 1962, four other aerospace firms announced plans to build facilities in Oklahoma. Baker and Black began pushing motel ownership deals in Oklahoma, hoping to capitalize on space business.

Since Kerr's death in 1963, no new large space contracts have come to the five Oklahoma aerospace facilities.

Then Baker ran into troubles. He resigned his Senate job in October, 1963, when his last outside business dealings came under investigation. He was convicted last January of theft, conspiracy and income tax evasion. He is free on bail, pending appeal.

Black disclosed many of his and Baker's wheelings and dealings in 1964 when the Senate Rules Committee inquired into Baker's affairs. Black later was convicted of income tax evasion, and in 1964 North American terminated his $14,000-a-month contract. Noting the contract had a two-year termination clause, Black filed a $9-million damage suit against North American.

North American officials contend they did not know of Black's dealings with Baker in the Serv-U Corp. They said he also was representing several other space companies without their knowledge.

Last year, the Supreme Court upset Black's conviction on the grounds that FBI agents had eavesdropped on some of his conversations in a Washington hotel room in 1963. No time has been set for a retrial.

The Justice Department admitted the bugging but said it was done as part of an investigation of organized crime and that Black was not the subject of the investigation.

TAPES PRODUCED

The FBI tapes were produced at the pretrial hearings in the Baker trial. In a telephone conversation in February 1963, a month after Kerr's death, Black is quoted as telling Dean McGee: "Since the old man (Kerr) died, this fellow Webb has gotten weaker and weaker where the state of Oklahoma is concerned. We sent them several things before the senator died and they were okay. When we got them back, we had an okay on only one-third of what we wanted. He's just not going to do anything for us. When the senator was alive, he'd be helping."

Webb says there was no favoritism or politics involved in the awarding of the spacecraft contract to North American.

"There are a lot of people who have tried to give the impression that I was not independent, and that I was in Senator Kerr's pocket because I had worked for Kerr-McGee enterprises," Webb said.

THE NAMES of these four men are frequently linked with the U.S. space program and the Apollo disaster of six months ago. Bobby Baker is mentioned for his possible connections with Fred B. Black, North American Aviation's representative in Washington and the awarding of space contracts to North American. Navy Capt. Walter M. Schirra Jr. will lead the first three-man team to test the Apollo craft in earth orbit. James E. Webb is the NASA Administrator who has come under fire for his role in the management of our space program. (AP Wirephoto)

Monroe Morning World

Sunday, August 6, 1967 Two-B

Now Until March 31?

What about the rest of the "long, hot summer" and the rest of the time between now and March 31?

In his recent instructions to the National Advisory Commission on Civil Disorders, President Johnson told the members to shun politics or rubber-stamping and get the truth about the national rash on summer time riots and how to prevent them.

But the people of the nation might well have wept when the President set the time for the commission's report at March 31. Why wait eight months to decide what is wrong? What the nation needed was a commission that could decide within eight days on some course of action.

If we wait eight months to decide what to do about the riots deliberately incited by Negroes who make their livings by trying to arouse the passions of members of their race we might well see come true the predictions of these rabid fomenters that, "We'll burn America."

President Johnson asked the commission to put aside politics, but, if he wanted to put aside politics, why did he name a report date eight months away. That is just about the time he will be trying to get his 1968 presidential campaign under way.

We can make one statement without much fear of contradiction. If President Johnson will leave off politics in this critical threat to the nation's existence and if he will keep his hands off the national guard and give the governors of the Southern states a free rein in quelling riots, there will not be a riot in any Southern city that will in any way compare to the national disgrace which occurred in Detroit. If a riot were to start in any Louisiana city, we believe Governor McKeithen, the National Guard of Louisiana and the peace officers of this state would stop it so quickly and so effectively that not another such action would be attempted. In fact, it is difficult to see how citizens of Detroit did not themselves take up arms and shoot anyone they saw setting fires and looting stores.

In order to give a really graphic idea of how long President Johnson proposed to wait before hearing the initial report of the Commission on Civil Disorders we will name the months scheduled to expire from the time he set the deadline: August, September, October, November, December, January, February, March.

How the Negro agitators must have laughed when they looked at that deadline. They surely must have said gleefully: "He's giving us eight more months. That's all the time we need to 'burn America'."

New evidence that Communists are pushing the Negro rebellion in the United States and that they may succeed unless more positive action is taken by the President to stop it, or unless he gives the states a free hand and full use of the National Guards, is the disclosure that an inflammatory film made in Russia's Cuba for black extremist groups surely has played a part in the riots in the Negro ghettos this summer.

Insider's Newsletter stated the film is described as a desperate, bloody, soul - shaking film which pastes together scene after newsreel scene of white men brutally abusing blacks.

There are shots (in all probability performed by trained actors, such as those who make regular movies) showing Negroes being beaten, burned, stomped and set upon by dogs, all accompanied by the voice of Lena Horne singing an angry, throbbing song, "Now," which at other times brought delegates to civil rights meetings to their feet.

Reportedly, the five - minute film was slipped into the United States about three months ago from Cuba for distribution to black Maoists and other proponents of guerrilla warfare against the whites.

As we see it, there are three separate directions from which the arrest of H. Rap Brown, now called director of the so-called Student Non-violent Coordinating Committee, should have been ordered and effected for making a direct and open threat against a member of President Johnson's Family. In a public appearance, in which he was heard by thousands, Brown was quoted as saying, "If anyone should suggest that I should shoot Lady Bird, I just might do it."

It will be recalled that one white man was imprisoned in penitentiaries, jails and insane asylums for more than eight years for merely saying, "President Kennedy may not live to reach the White House." If there was any threat there, it was only implied, while Brown's was overt and publicly made. Brown was arrested but it was for inciting a riot and not on a charge of threatening a member of the President's family, as he should have been. Johnson, the Department of Justice and the Federal Bureau of Investigation should be called upon to order and effect the arrest of anyone who openly threatens to shoot a member of the President's family, even if the one making the threat is a Negro and his arrest might not be considered politically expedient.

It is possible to stop race-rioting in the United States and "pronto" — meaning fast — as the Mexicans would say. President Johnson, in the beginning, could have prevented it merely by saying: "Don't do it. We won't allow it."

In Michigan, Governor George Romney, a Republican, whom no one in the South, as far as we know, wants as a 1968 presidential candidate, said President Johnson "played politics" in being slow to send federal troops into Detroit. It was a question of "the pot calling the kettle black." Romney played politics to the hilt. He could have stopped the riot by putting the National Guard into Detroit in force until President Johnson was given a chance to let Romney settle the riot by using the National Guard or by refusing to let him settle it, by federalizing the Guard. If President Johnson had taken the latter course, then, indeed, "the blood would have been on his head." Romney had a chance to put Johnson on the spot and muffed it.

If any riot attempts should occur in the South, we believe the governors of any state in which such a riot occurs should put the President on exactly that spot. The governor should stop the riot with National Guardsmen or force Johnson to prevent him from doing so.

Better Court Views

Have schools in the South, as well as in other parts of the country, been too fast in desegregating. It has always been said that "you can't 'unscramble' an egg." Integration, once effected, will be just about as hard to "unscramble" as an egg. Yet many believe federally ordered integration is a violation of the Constitution and of states' rights. Some of those states in which this belief is held may have acted too fast in desegregating their schools.

In Washington a federal civil rights official said an Alabama court decision would deny the government the authority, without court permission, to cut off funds from Southern school districts which are under orders to desegregate.

Derrick Bell, acting director of the office for civil rights for the Department of Health, Education and Welfare, pointed out that the threat to cut off funds had been used as a "persuader" against reluctant Southern schools but said he knew of no case in which the department ever cut off funds in such a district. And, he said, federal officials were never sure they had such authority. But he said that as a tool for enforcing the Civil Rights Act of 1964 by ending dual school systems for whites and Negroes, "I think it would have been valuable."

Senator Soaper Says

The way democracy works out it's one man, one vote and one wife, one veto.

Embarrassing Moments

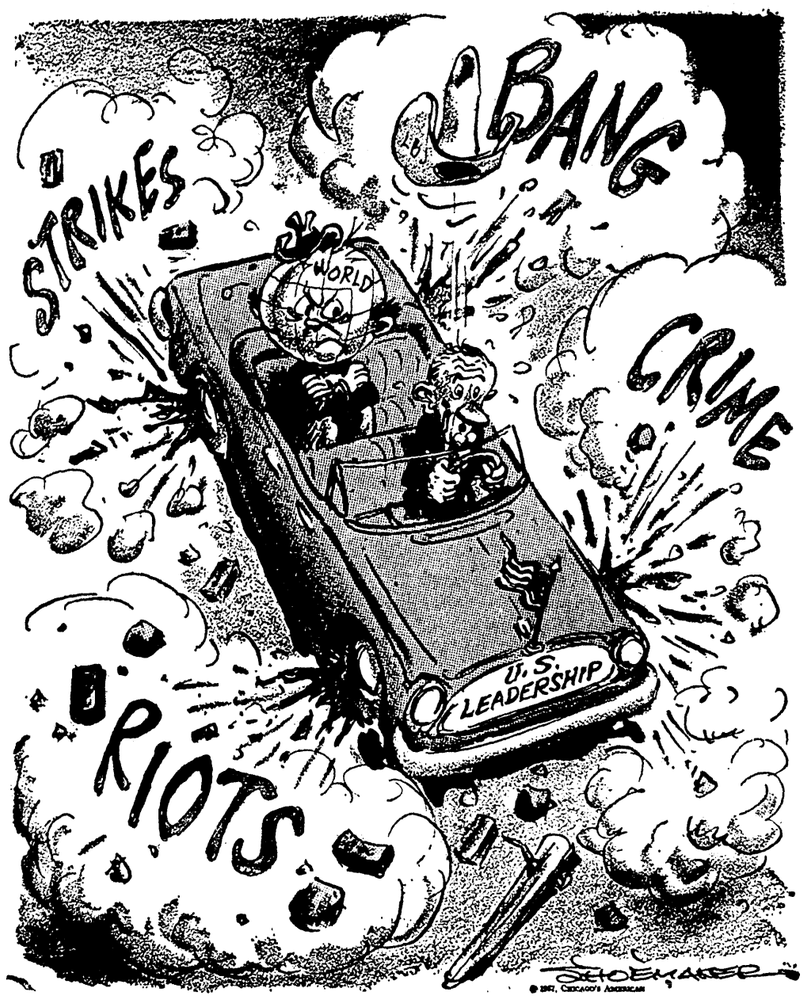

ROBERT S. ALLEN and PAUL SCOTT

Edward Long Hides Fee Source

Won't Tell Committee Where He Got $48,000

THE SENATE ETHICS Committee has a potentially new cause celebre on its hands.

Senator Edward Long is sparring with the committee over revealing the identity of the client involved in the mysterious $48,000 the Missouri Democrat has admitted receiving as a "referral fee." The committee is looking into this matter for a possible report to the Senate as in the Dodd censure case earlier this year.

At a two - hour closed - door committee meeting, Long balked at divulging the name of the client. He contended this fell in the category of "privileged lawyer - client relations."

That was flatly challenged by all six committeemen (three Democrats, three Republicans). While conceding lawyer-client relations are privileged, they maintained disclosure of the principals is not.

WHILE THE QUESTION was lengthily argued at this session, no direct effort was made to demand this key information from Long.

But privately, committee members are leaving no doubt of their determination to insist on it. It's being clearly indicated they are prepared to resort to forceful measures, if necessary.

This could include asking the Senate to hold Long in contempt for refusing to answer questions.

The Missourian has denied that James Hoffa, imprisoned Teamster boss, is implicated in the matter — although an attorney who has represented Hoffa is the reputed source of the $48,000 "referral fee." For several years Long has been probing alleged government wiretapping and bugging.

He is seeking an increased appropriation to continue that. But it has been held up since the mysterious "referral fee" came to light.

CODE OF CONDUCT — Meanwhile, the bipartisan Ethics Committee is grappling with another thorny problem — drafting recommendations for a code of conduct for members of the Senate.

It's a toss-up whether such a report will reach the Senate this session.

Senators John Stennis, D-Miss., chairman, and John Sherman Cooper, R-Ky., author of the resolution creating the committee, are determined it will. But other committeemen, among them Senator Wallace Bennett, R-Utah, vice chairman, are considerably less insistent. They feel the matter can well wait until next year.

Even if the committee should submit a code, the prospects of its being acted on this session are slim. Its consideration would be certain to take several or more weeks' time, and with a huge accumulation of major legislation still awaiting disposal, an ethics code is not apt to get priority attention.

In the committee's private discussions, four proposals have stood out, as follows:

TESTIMONIAL dinners and other fund - raising activities: Enactment of a Senate rule requiring full disclosure, in the form of detailed reports, on all such affairs including how much was collected, from whom and how the money was used. Also, all Senate employes to be barred from having anything to do with the collecting or spending of political funds. This contemplated provision is a direct outgrowth of the sensational Bobby Baker investigation, which revealed he was very active in this sort of thing.

Disclosure: All senators to be required to file annual public reports on their assets, income, debts and other financial details. Also similar reports on their connections with law firms, businesses, banks and other concerns.

Senate employes: Those above a certain salary level to submit annual public reports on their private finances, including the amount, sources and other pertinent details. Debts also would have to be divulged.

BOTH FOR SENATORS and their employes the basic purpose of such disclosure to bring to light any conflict of interest.

Revising the Corrupt Practices Act: Require all campaign committees to report fully the amount collected, the sources and how and when spent. Under the present law, only the principal committees are required to do that. The proposed change would apply this requirement to every committee operating in behalf of a candidate.

Such a far - reaching revision would require approval by the full Congress. It could not be dealt with merely by adoption of a Senate rule. The Senate could enact such a measure and send it to the House, but what happens there is anyone's guess.

The staff of the Ethics Committee is under instructions to submit drafts of code provisions by September 15.

FOREIGN AID BOONDOGGLE — Representative Vernon Thomson, R-Wis., member of the Foreign Affairs Committee, is still waiting for an official explanation of a project that has all the earmarks of having been created to provide a lame-duck Democratic congressman with a job as a $100-a-day consultant.

He is former Representative Roy McVicker, Colo., elected in the 1964 Democratic landslide, and defeated in the 1966 Republican sweep.

In January of this year, as he departed the congressional payroll, McVicker was put on the AID payroll as a $100-a-day consultant, with the title of director of the Bi-National Development Feasibility Study.

This intriguing project, according to AID (which administers foreign aid), is to "encourage the participation of democratic private and local government institutions in international development by establishing cooperative relationships between areas in the United States and areas in the developing countries."

Total allotted for this unique undertaking was $65,000.

HEADQUARTERS was set up in Denver, Colo., McVicker's home state. Rental in what Representative E. Y. Berry, R-S.D., described as "the plush Denver Club Building" is $580 a month. McVicker has a 14-member staff, including two associate directors and five part - time research analysts.

In a letter to William Gaud, AID head, Thomson pointed out McVicker's lofty-sounding study is a duplication of effort; that it is undertaking to "determine the feasibility of what you are already doing."

How Gaud explains this $65,000 boondoggle remains to be seen.

At a Foreign Affairs Committee meeting, in reply to a series of probing questions by Representative Berry, AID submitted the following:

Berry: "Are there other similar projects conducted by AID in other states?"

A: "No. The feasibility study is not being duplicated in any other state."

Berry: "Will the staff members of the Bi - National Development Feasibility Study be required to travel in Central America?"

A: "The director and two consultants left the United States on April 15 to conduct field research in five Central American countries and Panama."

BERRY: "When was this plan established and how long is it to continue?"

A: "The study project was approved in January 1967 and is of approximately six months' duration."

Berry: "Is there any similarity between Colorado and Central America that would make Denver be selected on a demonstration basis?"

A: "Colorado and Central America were selected as test areas because of the director's familiarity with local groups and institutions in Colorado capable of making a significant contribution to development in Central America; and the history of Spanish culture in Colorado."

Berry: "Why was it established in Denver rather than in Washington?"

A: "The project office was established in Denver because the U. S. research is being carried out primarily in Colorado."

Berry: "What has been learned as a result of its establishment?"

A: "The study is intended to determine the feasibility of coupling the people and know-how of a specific area of the United States with the aspirations and needs of a developing country or region."

Before McVicker's election to Congress, he was a Methodist minister and taught psychology at Colorado State College. AID credits him as being the author of the study he is directing.

PREDICTIONS — The Senate will overwhelmingly pass the resolution sponsored by Senator J. William Fulbright, D-Ark., chairman of the Foreign Relations Committee, reaffirming Congress' constitutional role in determining "national commitments" abroad. The declaration, which has no binding power on the President, will win powerful bipartisan support . . . President de Gaulle appears to be bent on creating more international dissension. The imperious 76-year-old French ruler, who is developing a noticeable tremor of his head and hands, is privately talking of going to Cairo. He dropped this hint at the cabinet meeting early this week, where he reaffirmed his provocative support of ultra-nationalistic French Canadians . . . Meanwhile, the Gomulka regime in communist Poland has bluntly notified Paris it will tolerate no disruptive antics by De Gaulle during his scheduled visit in September. The Communists sent word that if De Gaulle acts up, he will be evicted. They won't wait for him to depart in a huff; they'll kick him out.

There isn't a chance the UN Security Council will do any more about the Middle East now than it did six weeks ago. In fact, there is little prospect the council will even meet this month. Its president for August is French Ambassador Roger Seydoux, and he has let it be known he has no intention of convening the council unless a new urgent crisis arises . . . The Federal Reserve will continue to pump more credit into the economy. It has been doing that since April, and no let-up is contemplated as the increased funds have been quickly absorbed by Vietnam war demands and the strong business boom.

RALPH de TOLEDANO

U.S. Helping Enemy During Time Of War

By RICHLAND L. ROUDEBUSH
(R., Ind.)
Guest Columnist for Ralph de Toledano

FOR THE FIRST time in America's 191-year history our government is aiding the enemy during a time of war.

While American G.I.'s die in the heat and stench of the steaming jungles of Vietnam, the produce and material of our affluent economy flow to the Communist nations around the world.

More than 60,000 American casualties have been sustained in the strange twilight war that has kept the mightiest power in the history of civilization bogged down by a 30th-rate nation.

While our men fight with one hand tied behind their backs, every Soviet satellite and slave state cooperates in the joint effort to keep the United States enmeshed in a war of attrition that is sapping our manpower and threatening our economy.

Ideological differences in the Communist world attract much attention in the nation's liberal press, and great significance is attached to this Communist war of words.

BUT LEST WE be lulled by these Communist word fights, which differ only to the methods of destroying America, let us remember that Castro's Cuba ships foodstuffs to "comrades" in North Vietnam as does Communist China despite famine among its own people.

Russian Migs and missiles, Czech machine guns and grenade launchers, Chinese carbines and Yugoslav light machine guns are all being used to slaughter American boys in Vietnam.

We should not be surprised at this joint effort of the Communist nations. Despite all of the propaganda and hopeful hand wringing, the worldwide Communist conspiracy has as its prime and unswerving goal the destruction of the United States of America.

What is surprising, however, is the extent our own government ignores this concerted attack and, under the guise of "bridge building" and "peaceful coexistence," assists our mortal enemies in their preparation for our demise.

WHILE THE United States talks of "building bridges of friendship" to the Communists, the Reds themselves are constructing a scaffold for our execution. And the Communists interpret "peaceful coexistence" as the attainment of a completely Communist world, where everyone is either a "peaceful" Communist — or dead.

While we debate the construction of an anti - ballistic missile system, the Soviets press work on their system, striving toward the day when they can confront the U.S. with the alternatives of nuclear destruction or surrender.

And, while this worldwide struggle continues, the Administration opens wider our trade ties with the Communists, assuring them of the supplies and materials needed for their criminal plans.

THE ADMINISTRATION prods Congress for approval to build a $50 million auto plant in the Soviet Union. It is calmly announced that the Soviets will be invited to use our largest atomic reactor, to be built in Weston, Illinois.

Regulatory trade restrictions are quietly dropped on export of U.S. nuclear materials to the Soviet Union and its slave satellites.

Further trade barriers are erased on items ranging from crude rubber, medical and surgical dressings, to pig iron, rifle cleaning compounds and iron and steel tube and pipe fittings.

The Administration now allows unrestricted export to the Communists of lead balls, propeller blades, wooden trestles, bridges, machine-made paper for dynamite, gun wadding, shell stock, shot shell stock, parachute cloth, tarpaulins, tents, blankets, cement and building stone.

These are but a few among hundreds of strategic items now being poured into the Communist world as part of the Administration's "bridge building" efforts.

WILLIAM F. BUCKLEY JR.

Liberation Of France Proposed By Buckley

THE POOR FRENCH! They are so bloody ungovernable that they shrink from an elementary act of self-emancipation. For General Charles de Gaulle to worry about the liberty of the Quebecois, while he exercises tyrannical power over fifty-million Frenchmen who dare not free themselves because to do so would threaten the old familiar anarchy, is what makes his effrontery in Canada so majestically galling.

Are we really all to begin worrying about the freedom of the Quebecois? Such has been their freedom in Canada that no French Canadian was required to serve in the Canadian Army that helped to liberate France — only English-speaking Canadians were conscripted to hoist the Cross of Lorraine.

Professor John Roche, back during the days not long ago when everybody was talking about the Right Wing Menace, confessed to his hysterical colleagues that his own fear of the right wing ranked approximately 26th in his hierarchy of fears, the 25th being the fear of college presidents, the 27th the fear of being eaten alive by piranhas. The fear of a cruel oppression by English - speaking Canadians directed against French - speaking Canadians is, by Mr. Roche's ranking, somewhere between Fear 40 and 50.

IT IS TOO LATE to try to understand De Gaulle. It was only ten years ago that he was fuming against any Americans who professed their opinions about the right of Algerians to "free" themselves from France (the poor Algerians are, of course, less free now than they were under France).

When he resumed power in 1958, he was pledged to the colonization of Algeria. His sudden change of mind, in the spirit of anti-colonialism, has now gone to the fanatical lengths of demanding a "free" Quebec. Tomorrow, for all we know, he will demand the freedom of the Manhattan Indians to resume control of Manhattan.

He ceases, really, to be interesting. Instead, his influence is interesting, and we have now the extraordinary spectacle of complete puppetization of his cabinet. If it were the Politburo, whose unanimity was recorded by Josef Stalin or even Alexei Kosygin, that would be one thing. But De Gaulle's cabinet includes Andre Malraux, perhaps the principal genius of Europe: and for him to go along with De Gaulle's mischievous puerility concerning Canada is to record, for the millionth time, the infinite servility of the intellectuals.

IT IS A SPECIAL torment that De Gaulle should have brought together his cabinet in order to demand from them a pledge of loyalty to his latest inanity. If he had not been suffering from the megalomania of the aging despot, he could at least have permitted them to remain meekly silent on the matter, so that they could confide to their grandchildren that they did not really go along with the old man in l'affaire Canada.

As usual, the left is misbehaving. The Communists are backing De Gaulle for the obvious reason that he has caused consternation, and the Communists will back anyone that causes consternation in the West, a free Quebecois, a Detroit rioter, or an earthquake. The Socialists are also backing De Gaulle, mostly as a matter of ideological doctrine, as De Gaulle has recently served their cause by his compulsory profit-sharing plan, and they (unlike the labor union leaders, interestingly enough) are grateful. But also the Socialists have always been suckers for the rhetoric of anti-colonialism. It is continuously fascinating to paradox-collectors that Socialists who talk in the grand manner about world states and international solidarities are suckers for the separation of Rwanda from Burundi.

FRENCH PRIDE is probably the most concrete substance in all of Europe, and it is this of course that intensifies the current crisis. The French cannot bear to be made to look foolish, and this De Gaulle has irrevocably done.

If De Gaulle had merely been the leader of a French political faction, somebody like, say, Pierre Mendes-France, it would not be so bad. But De Gaulle has succeeded in convincing the entire world that he is the quintessential Frenchman and so all of France agonizes. And the publisher of Le Monde, so rarely heard from, warns his countrymen that they had better get rid of De Gaulle now, else the alternative to De Gaulle — if France continues to yield to him — will be intolerable, because France will have lost the little capacity she has to rule herself successfully.

Bible Digest

H. B. DEAN

"For whosoever shall call upon the name of the Lord shall be saved." Romans 10:13

"God is no respector of persons." The only condition is that we call in time. "My Spirit will not always strive with man."

Monroe Morning World

(Founded October 20, 1929)
BY ROBERT EWING
John D. Ewing, Publisher 1929-1938
Wilson Ewing, Publisher 1938-1952

Second class postage paid at Monroe La. Published mornings, seven days a week Monday through Sunday by the News-Star—World Publishing Corporation North 4th and Olive Street, Monroe, La. Zip Code 71201. Telephone 322-5161.

Robert Ewing, Jr. Chairman of the Board
William H. Bronson President
Jack S. Campbell General Manager
Edmund G. Brown Ass't Gen. Mgr.
Jack C. Gates Executive Editor
Jimmy R. Hatten Managing Editor

Member of the Associated Press
The Associated Press is exclusively entitled to the use for reproduction of all news dispatches credited to it or not otherwise credited and also the local news herein.

The Branham Company national advertising representatives. Offices in New York, New Orleans, Chicago, Atlanta, Detroit, St. Louis, Kansas City, Minneapolis, Dallas, San Francisco, Los Angeles, Charlotte.

The Monroe Morning World is an independent newspaper. It prints the news impartially. It supports what it believes to be right. It opposes what it believes to be wrong without regard to party politics.

Editor's

Lagniappe

By Jack Gates

All service is the same with God,
With God, whose puppets, best and worst,
Are we: There is no last nor first.
—R. Browning

Ouachita Statistics

For those who are interested in statistics, more Ouachita couples are going intact through the child-rearing years of family life than was the case a generation ago.

Because of better health care and advances in medical science, the chances of a family disruption during that period, due to the death of the husband or wife, have decreased considerably.

TODAY'S parents, as a result, have a much better chance than their own parents had, of living to see all their children married and settled.

The facts and figures, on a national basis, appear in the Statistical Bulletin, a life insurance publication. They show what chances the average person has of reaching each major milestone in his life.

Nowadays, for a newborn child, the odds are 96 out of 100 that he will be alive at the marrying age of 23. In his father's day, the odds were only 92 out of 100.

Of Ouachita Parish's young men who are 18 and are going to work or to college — there are 1,079 of them — the chances of their reaching age 65 and retirement are now 68.5 per cent, according to the findings. About 740 of them will be on hand then.

BACK in 1940, when a similar study was made, their chances would have been only 62.9 per cent.

Described as the critical period of a man's life, as far as family stability is concerned, is the 30 years or so between his own marriage and that of his youngest child.

In Ouachita Parish, at the present time, there are some 861 young men who are 23, the average marrying age.

According to the statistics, at least 760 of them will be alive at age 54, when their youngest children will be married.

Their survival chances are listed as 88 out of 100, a considerable improvement over the 83 out of 100 rate that prevailed in 1940.

The figures show that Ouachita Parish women are posting better survivorship records than men at almost every stage of life.

AROUND 1940, a local woman of 22 had less than 90 chances out of 100 of reaching her 52nd birthday. Today, the likelihood is 94.4 out of 100.

It is pointed out, without any conclusions being drawn, that these gains were achieved during a period in which the number of working women increased substantially.

A GOOD WAY — The Chinese have an ingenious way of collecting bad debts. The creditor and his family simply move into the debtor's home. Rather than live with his uninvited guests, the debtor usually pays up.

MEMO TO THE WISE — You really do need sleep to function at your best. Tests show that the more sleep you miss the more errors you make, and people deprived of sleep too long become hallucinated and terror - stricken.

A Border Crossing

In case you have never crossed one, border crossings are often controversial. And they have been throughout history.

But according to Hal Boyle, Associated Press writer, the most controversial border today isn't a political border. The one that most people are anxious about isn't even on any map — it's the border between youth and middle age.

Many who have crossed it deny that they have; others cross it without ever realizing it.

What are the boundaries of middle age? A hand dictionary on my desk defines middle age generally as that "time of life between youth and old age." No one can quarrel with that.

But my dictionary goes on churlishly to define middle age as the "period from about 40 to 55 years old."

That is a bald fib. It may have been true in the days when the mass of men slaved themselves to an early grave, but it is true no longer. What man of 41 will admit he is no longer young? What man or woman will admit, as the dictionary implies, that one enters old age at 56?

No, indeed. Dictionaries and calendars are all liars in this area.

HOW THEN can one tell reliably if one is middle-aged? Well, actions speak louder than prose.

Here is a tentative guide, based on actual conduct. You're probably middle-aged if:

When a new neighbor moves in next door, you automatically assume he'll be worse than the one who just moved away.

You find yourself muttering to all who will listen, "I don't want any more trouble. All I want is a little peace and quiet."

The university you attended begins to dun you for larger contributions to the alumni fund, figuring you can now afford to raise the ante.

When you yawn in public, you no longer bother to apologize. You realize that a public yawn is about the most honest act a man does in life.

You have forgotton the name of the red-haired girl who turned you down for a date in high school, but you can name to the hour and day just how far away you are from a pension.

Anytime you are served a piece of meat the first thing you do is cut the fat off it.

IT'S hard for you to make up your mind which you hate more, the alarm clock or the telephone.

Instead of pretending you don't have prejudices, you tend to brag about them. You feel they are a sign of courage and character.

You dislike buying a new pair of shoes because it takes so long to break them in.

Offhand, you can name at least 20 stocks that would have made you rich today if you had only been smart enough to buy them 20 years ago.

At breakfast you and your wife now always start the day by asking each other, "Did you sleep well?" Each then gives a 10-minute summary about how restless a night he or she spent, and the probable reason.

At the office the only fellow workers younger than you that you really like are those who come to you for advice.

Those who solve their own problems without your help, you feel, are smart alecks.

During church services it annoys you if the congregation is called upon to sing a new hymn. What's wrong with the good old hymns you always sang before?

You no longer actually listen when the boss tells a joke, because you've learned from the tone of his voice when it's time to break into dutiful laughter.

When you overhear a group of teenagers talking, their slang is so strange you can't even make out the subject they're discussing.

Your grandchildren seem ever so much nicer than your own children were at the same age, and you glumly wonder if, perhaps, it's because the grandchildren had better parents.

That's middle age, and you've crossed the border.

The World's Week In Focus

LBJ Asks Tax Increase; Police Blast Riot Agitators

By Oland Silk

DEATH, TAXES, and the riotous poor remained very much with us last week.

Fatalities in Vietnam and in the nation's streets declined somewhat. But taxes — well, that was another story.

President Johnson called on Congress to enact promptly a 10 per cent surcharge on individual and corporate income taxes. This is 4 per cent more than the surcharge he proposed last January. He insisted the tax — if passed — would be temporary. Under it, a person would add 10 per cent to his present tax bill.

The President played school teacher to newsmen, taking chalk and working out the formula for $10,000 salaries on a blackboard. An average family of four with that income pays about $1,100 in federal taxes under present rates. Tack the surcharge on and they would increase to $1,210 — or about $9.25 extra each month.

About 16 million taxpayers in the lowest income brackets would be exempt

Johnson refused to label the surcharge a "war tax." Rather, it is designed, he said, to stem inflationary pressure, hold down interest rates, and keep "Great Society" programs moving in view of current racial disturbances, Vietnam war cost was also a major factor.

The extra taxes will not hit individual pocketbooks until October. Corporations, however, will feel the pinch retroactively to July 1.

JOHNSON coupled his tax announcement with one increasing the American buildup in Vietnam to 525,000 men. He said 45,000 more troops, mostly Army, will be sent to boost General Westmoreland's command. It has been reliably reported that Westmoreland wanted 70,000.

Congressional reaction to the 10 per cent surcharge ranged from chilly to lukewarm. Chairman William Proxmire, D-Wis., of the Senate-Hosse Economic Committee called it a blunder that would crimp business growth and thus produce little revenue.

Arkansas' Wilbur Mills of the tax-writing House Ways and Means Committee walked the fence, "uncommitted to no one . . ."

Senator Jack Miller, R-Iowa, said, "The President's message is a confession of failure of his so-called 'guns and butter' economic policy." And noting that Johnson warned of a possible $29 million deficit without the tax boost, Miller added:

"HIS CONCERN that such a deficit would cause inflation and high interest rates should have been shown a year and a half ago when he told the American people that we could afford to fight the war in Vietnam and increase the pace of Great Society domestic programs at the same time."

House Republican leader Gerald Ford opposed the tax, but Everett Dirksen, his Senate counterpart, leaned toward the Administration.

BANKERS generally applauded the proposed tax hike but some businessmen grumbled, as did the man in the street.

On the Vietnam authorization, there was hardly a ripple of opposition. The announcement came as General Maxwell Taylor and Clark Clifford, veteran adviser to Democrats, completed discussions with Asian leaders on "troop requirements" in Vietnam. The two emissaries stopped in Honolulu after visiting Vietnam, Thailand, Australia, New Zealand, and South Korea and the Phillippines.

CLIFFORD told newsmen that getting allies to increase their commitment was not the aim of their journey, nor did they sound them out on the possibility of holding a summit conference this fall. Thus did he spike stories giving those reasons for the trip undertaken a week ago.

POLICE CHIEF SARACE
. . . Bares "Hate School"

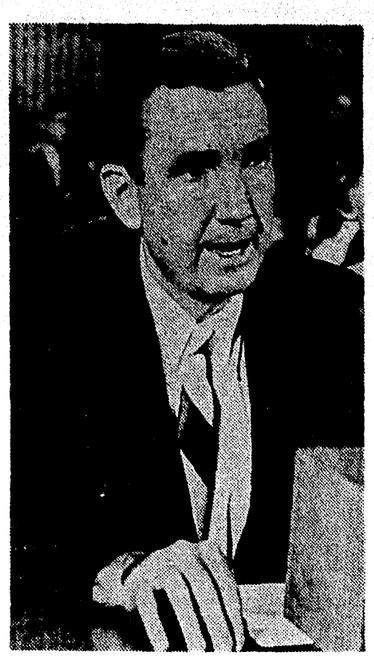

ATTORNEY GENERAL CLARK
. . . No Politics Involved

ROSS BARNETT
. . . I Love Mississippi

President Ferdinand Marcos refused to see them in the Philippines, and the reception in Thailand wasn't much better. South Korea announced it would send 17,000 reservists to Vietnam, but only as supply forces. There are 50,000 South Korean combat troops there now.

MEANWHILE, American casualties dropped to 114 killed, 893 wounded and five missing, the lowest level in six months. Casualties from the carrier Forrestal fire-explosions climbed to 131 killed, 62 wounded, and three missing.

Early in the week, a U.S. and South Vietnamese operation in the Mekong Delta killed 350 Viet Cong. It was the largest allied assault of the war in the mud paddies.

In the air war, heavy losses figured in Secretary of Defense McNamara's decision to order up the battle ship New Jersey for duty. The battlewagon, a naval behemoth of World War II, may be able to do the work of roughly 50 planes a day, thus cutting down the number of U.S. aircraft exposed to Communist fire.

To date, the United States has lost more than 625 planes over the North.

Rioting Declines

MILWAUKEE bore the brunt of major racial strife. Four persons were killed and 706 were arrested in three days of bombings and sniper attacks. The National Guard remained on duty Friday, but reduced considerably in force.

Other cities hit by vandalism and rioting included Washington D.C., Providence, Rhode Island, Portland, Oregon, and Wyandanch, New York.

IN DETROIT, scene of the nation's worst race upheaval, two Negro men charged that three younger Negroes, apparently unarmed, were shot to death by uniformed officers at the height of rioting in that city. City, state, and federal agencies are investigating.

The Milwaukee trouble proved a horror story for two young white girls and two white couples who were set upon by young Negro mobs. Barbara Boscia, 18, told police 15 Negroes attacked her car with rocks and bricks, showering her with glass. The girl and a companion were rescued by a deputy district attorney and his wife, also attacked by the mobs.

ANOTHER white couple drove unknowingly into the riot area. Gangs smashed every window and both were struck on the head. They abandoned their car and stumbled along the street for a block, the woman screaming hysterically —"Oh, my head! Are they crazy? What are they trying to do . . . God, what's the matter with them?" Police picked them up and took them to a hospital.

For awhile, all racial troubles were compared to Watts. But that was before Detroit. In the aftermath of 41 deaths there and $500 million in damages, two major investigations have got underway. The President's civil disorders commission heard its first witnesses last week, as did the Senate Judiciary Committee, presently considering the House-passed anti-riot bill.

The first and most prestigious witness to be heard by the federal panel was FBI Director, J. Edgar Hoover.

HOOVER said "There is no intelligence on which to base a conclusion of conspiracy" behind the nationwide rash of riots. His report contained summaries from FBI files on 52 disturbances over a three-year period.

He emphasized that most of the trouble stemmed from some minor incident.

The commission will not make a full report on its findings for several months.

It was a slightly different story in the Senate Judiciary Committee, which summoned police chiefs from five of the nation's cities that have had racial outbreaks. Senator Edward Kennedy, D-Mass., said the testimony suggested there was a conspiracy in the rioting, though he was plainly against the anti-riot measure as a cure-all.

THE POLICE witnesses pinned the blame for their headaches on outside agitators, namely H. Rap Brown and Stokely Carmichael.

The Cambridge, Maryland chief, Bryce G. Kinnamon, played a tape recording of Brown's harangue before 400 Negroes in his city two weeks ago. Following Brown's address, a Cambridge school and two city blocks were burned to the ground. Kinnamon testified, "this . . . was not racial. Ninety-nine per cent of the colored people of Cambridge were shocked and opposed to what happened."

POLICE Chief Jacob Scott of Cincinatti said social grievances and leaderless youths are among the ingredients of riot - prone conditions, but he added: "I don't think we would have had trouble if these outside agitators hadn't come in and got people stirred up."

John Sarace, Nashville's young police chief, echoed Scott. He blamed a Carmichael visit to the Nashville area for a series of incidents.

SARACE'S biggest bombshell came when he charged the federal antipoverty program with helping to finance a summer school in Nashville devoted to teaching "pure, unadulterated hatred of the white man."

Sarace alleged that a poverty grant of $7,700 had been made to a member of SNCC, Fred Brooks, who taught at the school. The project — called a "liberation school" — displays large pictures of the late Malcolm X, and SNCC leaders Carmichael. Brown and George Ware. It is conducted in St. Anselm's Episcoapl Chapel, a center for Negro students in North Nashville.

Brooks, 20, said, "we teach the historical fact that whites came to Africa and viciously enslaved many of the great African people. If the history of their Negroes' past leads them to hate white people, that's not our responsibility." He added that white persons could not attend. This violates poverty program regulations.

AT WEEK'S end, a final accounting the facts had not been assembled. A poverty director said Brooks had not been hired. But Sarace said, "Not only is Fred Brooks the director, but half the student aides that are listed are members of SNCC."

A total of $300,000 in federal funds was granted the Nashville antipoverty commission, which in turn contracted with St. Anselm for the school. The white Episcopal minister said he was resigned to an investigation and possible loss of funds.

Chief Sarace would not reveal his source of information. Senator James Eastland, chairman of the Judiciary group, declared the summer racial violence falls into the traditional Communist pattern. He made the assessment following the first day of police testimony.

THE JUSTICE Department, meanwhile, was investigating the activities of Stokely Carmichael as the State Department moved to revoke his passport. Carmichael was in Havana all last week, enjoying wild applause as he attacked the United States and its leaders.

THE FORMER director of SNCC became more extreme the longer he stayed at the meeting of Latin revolutionaries. He was quoted as saying, "The United States is going to fall. I just hope I live to see the day."

Also this gem of hate:

"We must make our vengeance against the leaders of the United States. We don't know if our people are ready yet, but our list is ready: McNamara, Dean Rusk, Johnson et cetera" . . . He even dragged in the name of Lincoln, labeling him a "white racist."

China Bomb, War

RED CHINA will be able to attack the United States by the early 1970s — that is the revised opinion of Congressional experts on the House Atomic Energy Committee.

The committee predicted China will have a deliverable nuclear missile warhead by 1970, with a yield equivalent to at least a million tons of TNT.

At the present time, the United States has no means to repel such a strike.

Back in January, Secretary McNamara said that a significant Red Chinese threat to the continental United States was not expected until the mid-1970s.

The other news from China involved new and widespread violence that Moscow claimed threatened to plunge the sprawling nation of 700 million into civil war. Travelers from China told of bloody fighting in Mao Tse-tung's native province. Most of the fighting centered in central and south China.

—Attorney General Ramsey Clark answered Gov. George Romney's charge that the White House played politics while Detroit burned. Clark said federal troops were ready long before Romney asked for them, and that when they arrived on the scene, 3,000 National Guardsmen had not been committed to the streets. The chronology of events given by Romney and Clark differed considerably. An investigation into the matter may be launched. Republicans — and many Democrats — remained convinced that Johnson's address to the nation in which he stressed Romney was unable to control the situation was patently political. The Administration on Friday made available to newsmen all telegrams and "background" information on the controversy.

—The Missisippi Governor's race reached white heat when the Neshoba County fair opened in Philadelphia. Star performers included former Governor Ross Barnett, Congressman John Bell Williams, William Winter, and Jimmy Swann. Oratory spanned the political spectrum — from Barnett's old-style ("I love Mississippi") to the dead serious approach of William Winter.

The Week's Twin Cities-Area News In Review

By RICHARD TYLER
World Staff Writer

It isn't that the autumn leaves are falling. They're not. And there hasn't been a chilly edge to the air in a month of Sundays. Still . . .

This is that time of the year when summer sun - worshippers spy the darting shadows of occasional clouds and realize with a shudder that it can't go on forever. That's the way it was last week.

When school boards meet, as Ouachita Parish's and Monroe's did, and buy bread, milk, gasoline and insurance, can fall be far behind? Can school be far behind, when important auditions are being made to staffs, such as the one at Northeast Louisiana State College?

TYLER

The plain fact is, classes are but an abbreviated month away.

Fall also means elections for more posts than there are months in the year. And as an armada of announcements of candidacy proved, elections aplenty are adrift on the political tide and not much further off than the start of school.

Led by state central committee meetings by both major parties, local and parish Democrats and Republicans also were rolling or at least set on the track.

In addition, voting won't be only on personalities. West Monroe apparently was ready to put its $2-million capital improvements plan to a late September test at the polls.

These were a few of the key developments as the "good old summertime" began to play noticeably through Twin City and area fingers.

AREA TEEMING

Area news last week was veritably teeming with announced candidates for every job from governor to police juror, from sheriff to assessor to senator to representative — too numerous to enumerate. With a couple of special exceptions, Ouachita remained very uncharacteristically quiet in this respect — a situation, however, which won't go on, which can't go on much longer.

The parish's Democratic executive committee was expected to meet Saturday afternoon and open a seven - day qualifying period for candidates of that political persuasion. (These lines are written late Friday, so the meeting can't be reported as an actual fact.) Meanwhile, Ouachita Republican leaders will gather August 15 and do likewise for a G.O.P. ticket.

Democrats will be running by the score, as usual. For example, though formal announcements will follow, 16 of Ouachita's 19 police jurors already have given unofficial indication they will seek re-election, with a 17th listed as undecided.

One of the two jurors who won't be going after the same spot again, John Ensminger (M. W. Montgomery, Ward 3, is the other) was also one of the exceptions to the quiet mentioned earlier. Revealing a loosely - guarded secret — Ensminger cards and bumper stickers have been much in currency — he announced officially his contention for a Louisiana Senate seat. A well - known Monroe insurance man, Ensminger seeks one of two seats on which Ouachita residents will be balloting Nov. 4.

Another announcement, earlier in the week, put Monroe Negro Willie G. Haynes Jr., also an insurance man, into the race to become one of Ouachita's three state representatives.

Parish Chairman Russell Brown and Republican chieftians, this while, were shaping up their own party prospects. With Monroyan Ralph Caldwell already entered in the lists for representative, the talk was of "at least two or three" candidates for police jury seats. They may also have a man in the special election West Monroe government will call, coinciding with the regular primary, to fill the vacancy created by the death of Alderman Roland Nix.

The G.O.P., in addition, was charting a course in formation of a Young Republicans Club of Ouachita Parish. Parish Chairman W. G. Haynes Jr. set the organizational session for Monday evening in the main public library.

At the same time, state office—specifically the governorship — was the apple of the eye of another group, backers of Sixth District U.S. Rep. John Rarick. The latter's firm decision to run for governor, revealed locally in a phone hook-up program staged by the Greater Ouachita Citizens' Council, delighted Rarick fans.

PUBLIC IMPROVEMENTS

Public improvements, present and future, were much in the West Monroe focus last week, led by a $2-million proposal which would provide sewage treatment facilities and expand the city's water system. The proposal and an election on its funding got a formal okay from Chairman H. H. "Tige" Mullins' recently appointed Citizens' Advisory Committee.

Leaving a meeting of the 38-member body Friday night, Mayor Bert Hatten said he will recommend to the Board of Aldermen at its meeting this week an election date of Sept. 23. He maintains that no additional direct taxes are involved in the plan to get a sewage oxidation pond and major water expansions. Long term bond taxes finally being paid off the books this year simply would be replaced by taxes to retire the new bonds.

Other costs would be borne by a boost in water rates of approximately $1.85 to the average consumer.

In another matter altogether, the news to Hatten was good. Teetering under a possible $115,000 bill from the Louisiana Highway Department for relocation of city water lines from the rights-of-way in two road - widening projects, the mayor was notified that redesigning of the projects has eliminated "almost all" the city's expense. An estimated $65,000 tab for widening of part of North Seventh Street and $50,000 for a similar project along U.S. 80 West had been eyeballed for several weeks.

The word, when it came, was a "relief" to Hatten, who said the city "just doesn't have that kind of money." Sen. Jamar Adcock of Monroe had been working on West Monroe's problem, along with Gov. John McKeithen, Highway Board Vice Chairman James W. Moore and others, since it arose. The mayor praised them all.

Moore of Monroe, meanwhile, had another problem close to home, another street-widening project, in fact. Heavy work was underway in earnest on the stretching to four lanes of North Eighteenth and clashed frequently with the nearly constant flow of traffic along and across the thoroughfare. He appealed — and appeals — to motorists to make another selection in their route than North Eighteenth.

DEATH STRIKES

Death struck all too frequently last week, counting among its victims some of the area's best - known residents, business and civic leaders. The crash of their private plane in Missouri late Thursday claimed the lives of Mr. and Mrs. Henry B. Clay, a prominent Shreveport couple and members of the board of directors of the News-Star — World Publishing Corporation, radio station KWKH and the Shreveport Times.

They were en route to Canada for a fishing outing when their plane, witnesses said, appeared to break up in flight. Mrs. Clay was the daughter of the late John D. Ewing, former publisher of the Times and for nine years, until 1938, publisher of the News-Star — World.

Accidents also claimed Edward Franklin Cain, 23, son of Mr. and Mrs. Frank H. Cain of Bastrop, killed in a car wreck near Rochester, Tenn., and Williamson Moore Pipes, 53, of Bastrop, who died in the wreckage of his pickup truck which stalled in the path of a freight train. Also dead was little Dewey Thomas Albritton, about 10 months old, son of Mr. and Mrs. Harly Albritton of Farmerville. The child died in the Shriner Burns Institute in Galveston, Tex., where he had been flown July 25. He was badly burned July 15 in the flames which destroyed the family home.

Meanwhile, Fairbanks and the area lost, after a long illness, William S. York, a 66-year-old Fairbanks resident for 41 years and former plant manager for Texas Gas Transmission. He was the father of Ward 1 Ouachita School Board member Gerald York and was widely-known.

HIGHLY DRAMATIC

Last week's news had more than its share of the highly dramatic. All turned out as well as possible, however, for local and area persons involved. It also had its touchingly unusual and unusually touching.

"All we could do was cry," Mrs. Freida Bell of West Monroe said of perhaps the most welcome phone call she and husband, George, ever received. Coming early Wednesday, it was ship-to-shore from their son Roger on board the carrier U.S.S. Forrestal in the Philippines. It was the first news of his fate since that vessel was tortured the preceding Saturday by accidental fires and explosions, in and from which 131 seamen had lost their lives by last Friday. Roger was "all right," as were other local sailors, Charles "Woody" Woodcock and Lewis Ford, whose parents in West Monroe were called immediately by the Bells.

Also "all right" after days of anxiety by his local relatives was Manuel Peraza of Venezuela, a former Northeast Louisiana State College student. He was in Caracas visiting relatives on Saturday (the same day of the Forrestal disaster) when that capital city was rocked by earthquake. Bodies still were being dug from the rubble of buildings late in the week when Peraza managed to phone his wife who was staying in West Monroe with her parents.

There were two other sharply unusual local and area stories which appeared last week, though not nearly so harrowing. For example, believe it or not, Mr. and Mrs. Warren A. Downs of Eros received high school diplomas after passing exams from the State Board of Education. So what's unusual? Mr. Downs is 85, his wife, 77.

And certainly unusualness is inherent in the story of Mrs. Ailene Banister of 514 Oak St., Monroe, who is — in a sense — paving the street in front of her home with pillowcases. Mrs. Banister, 83, and active enough to be the envy of any early-20's reporter, is paying a big paving assessment, literally stitch by stich, by making and selling crocheted, personally - designed pillowcases. "Where there's a will, there's a way," enthused city officials.

FROM NORTHEAST

From Northeast Louisiana State College, meantime, were coming some of the week's most attention-catching items, covering a field which ranged from appointments to construction to presentations.

In the first place, the state education board gave final approval to plans for a $3-million administration and school of business building at the school, along with those for a $2.5-million classroom building at nearby Louisiana Tech. The Northeast project is ready for bidding.

Several key appointments were announced at the local college, as well, including that of Dr. H. T. Garner of Vivian as dean of the school of education. A new head of the school's home economics department was named in the person of Mrs. Marianne B. May, formerly of Ouachita High. Ted Holmes, former local newspaperman, was named head of the college's news bureau, to be assisted by another new appointee Bert Ardoin, also an experienced journalist. Heretofore acting bureau director Bob Anderson received approval on his request to take the new post of director of sports information.

Still at Northeast, Sherrouse Hall now has a portrait of the late William John Sherrouse Sr. for whom the facility, a men's residence hall, was named. The work, by local artist Herb Moffett, was placed in the lobby by Mr. Sherrouse's son, W. J. Sherrouse Jr., and Northeast President George T. Walker.

At Louisiana Tech in Ruston, the week also was a significant one. A total of 266 degrees were distributed Friday night during summer commencement exercises.

OTHER NEWS

Additional items chronicled during the week in the local news pages were numerous. Some of them told of:

— The staging Friday and Saturday of the convention in Monroe of the Louisiana Society of Radiologic Technologists. Officers were installed Saturday night.

— Setting of a program for August 18 at Jonesville to break ground for construction of a key lock-and-dam in the plan for a nine-foot channel on the Ouachita River. Coming, among other dignitaries, are U.S. Rep. Otto E. Passman of Monroe and U.S. Rep. Speedy O. Long of Jena.

— The start, planned for August 7, tomorrow, of tigher visitor control at both the St. Francis and Glenwood hospitals. Passes will be employed to achieve it and, except in special circumstances, visiting hours will be kept rigidly to 2-4 p.m. and 7-9 p.m. each day.

— Scheduling for Sept. 2-4 in Monroe of the annual meeting of the National Federation of Men's Clubs, Louisiana Division, with over 1,000 registrants expected. Main speaker will be the governor, while Louisiana Sen. Russell B. Long, also will appear, as well as New Orleans Mayor Victor Schiro, accompanying Miss Louisiana, Genevieve De Gallo of the Crescent City.

TOP: AFTER the end of World War II, the Krupp plant in Essen — hit by 55 Allied air raids between 1943 and March, 1945 — was more than 30 per cent destroyed, with rubble burying other parts. In this photo of the head office, the tower is seen in the center background with its cupola off. Bottom: In 20 years Krupp had made a comeback — with annual sales of $1.25 billion by 1965, but no arms production. This photo was made in 1966. The head office has been restored and the cupola put back on the tower (center.) But not all the factories and buildings around it are owned by Krupp, as they were before the war. (AP Newsfeatures Photo)

Krupp Empire, Owned By Family That Was Legendary, Goes Public

For more than a century, the Krupp empire, the cannon kings of Europe, remained in the hands of one legendary family. Threatened at various times with extinction, it remained, nonetheless, the world's largest family-owned firm. Now it is forced to go public but ween not for Krupp. It is still worth at least $1 billion.

By PETER REHAK

ESSEN, Germany (AP) — "Well, sir, what are your ideas about the future?" a young American lieutenant asked the tall wary prisoner he was guarding in a temporary command post in bomb-ravaged Essen in 1945.

"I shall rebuild my factories and take up production again, of course. You know I am a businessman, not a politician," replied Alfried Krupp von Bohlen und Halbach, fifth ruler of the Krupp dynasty, cannon kings of Europe for more than a century and armorers to Germany in two world wars.

In less than 20 years, it resurged as the world's largest family-owned firm and the ninth largest enterprise in West Germany. By 1965 it had annual sales worth $1.25 billion.

CREDIT SQUEEZE

But a 20th century credit squeeze has caught up at last with the House of Krupp. The 156-year-old family firm is being transformed into a public corporation. The first step is to be taken next week.

Where his forebears might have raised cash by a new order for cannon from a Prussian king or a Turkish sultan, Alfried Krupp had to turn to bankers and to the government of West Germany. For he then headed an enterprise making anything from trucks to steel false teeth — but no tools of war. Modern bankers felt that in the atom age an enterprise employing 110,000 workers was too large to be owned and run by one man.

As it turned out, Alfried Krupp never lived to see his empire slip away. He died unexpectedly July 30 at 59, two weeks before the first step toward making Krupp a public company.

Things probably never looked so bleak as in November 1945 when a British colonel assembled the firm's directors and, pointing to the blasted plants outside, declared: "Our there, gentlemen, no chimney shall ever smoke again. The British Military Government has decided to put an end to Krupp forever."

NOTHING NEW

But ruin was nothing new to Krupp. Friedrich Krupp, the founder, died broke at the age of 39, leaving an obscure, debt-ridden tool and die plant to his 14-year-old son, Alfred. He had started the firm in 1811 to make "British cast steel and all products manufactured from it" in the hope of profiting from Napoleon's blockade of England.

Alfred put the firm on the road to prosperity in the 1850's by making the seamless railway wheels symbolized by the three circles of the firm's trademark. He had learned on a trip to England that the making of good steel depended on quality raw materials and workmanship to match it.

But the real reputation and financial success of Krupp would rest on another project of Alfred's. Following the prophetic suggestion of a Munich arms dealer that gun barrels might be made without bronze, Alfred forged one of steel in 1843, after seven years of exhaustive efforts. It took another 16 years to sell the idea.

At last, in 1859, Alfred received an order — fantastically large for the time — for 300 steel cannon barrels from Prussia's prince regent, later Kaiser Wilhelm I. Within five years Russia, Holland, Sweden, Austria, Egypt, Turkey, Argentina and occasionally even England were buying Krupp cannon. Before Alfred died in 1887, Krupp had delivered 23,000 steel cannon to all corners of the world, sometimes to both sides in a conflict. For it was a rule of the House of Krupp to stay above politics.

Alfred's other monument, the 220-room Villa Hueguel, "the villa on the hill", was the seat of the Krupps until the end of World War II. The structure, resembling a Victorian opera house, was begun in 1870, the year that Prussian steel barrels outshot the bronze muzzle loaders of Napoleon III at Sedan.

In fear of fire, Alfred decreed that not one piece of wood be used in the villa's construction or decoration. For the same reason he dispensed with paintings, books and draperies. He also feared drafts and so designed special windows that could not be opened. His personal study was built over the stables so that he could smell the manure and be inspired to creative thoughts.

His son Fritz' first major act was to replace the windows. He also had different ideas about paintings and books. When his daughter Bertha donated the villa to the City of Essen in the early 1950s it contained more than 100 old masters and innumerable antiques.

The firm continued to expand under Fritz. He, himself, preferred to spend his time far away from smoky Essen. He favored the elegant spas of southern France and Italy, above all the island of Capri off Naples. When he died in 1902 his will made 16-year-old Bertha sole owner and the most eligible heiress in Germany.

Kaiser Wilhelm II personally attended the wedding in 1906 of Bertha Krupp and Gustav von Bohlen and Halbach at the Villa Huegel. One of the royal presents was permission for Gustav to add the name Krupp to his own, perhaps in recognition of the fact that it had become synonymous with Germany's martial might.

In the same year, Krupp's Germania shipyards, acquired by Fritz, produced the first modern submarine. It was followed by the "Big Bertha" cannon which helped to destroy the supposedly impregnable forts at Liege in World War I and earned Gustav an Iron Cross.

The "Big Bertha" was a monster 24 feet long, weighing 98 tons. It could hurl an 1,800 - pound shell nine miles and needed a crew of 200 to keep it going.

A later version of the "Big Bertha" shelled Paris in the final months of the war from a distance of 75 miles. It did little to turn the course of the war but stirred hate against Germany and the House of Krupp to unprecedented heights.

The victorious Allies forced Krupp to destroy 9,000 machines, 800,000 tools and 22,000 cubic meters of masonry which had been used in the production of cannon. Under the Treaty of Versailles, Krupp was forbidden to make arms. But Krupp was soon making arms in Sweden and Holland under the active encouragement of the German officer corps.

After Hitler came to power, Gustav wrote: "I had the satisfaction of being able to report to the Fuehrer that Krupp stood ready, after a warm-up period, to begin rearmament of the German people.

Heavy Allied air raids soon convinced Krupp's managers that Germany would lose the war and they began to protect the interests of the firm. Instead of reinvesting their profits in war production, the managers cashed in war bonds, collected oustanding debts from the Reich and tried to keep their funds "as liquid as possible" for rebuilding after defeat.

Gustav's life was run by the clock, with time set aside for "togetherness" with his family — 15 minutes at breakfast and 50 minutes at dinner, no more, no less. At meals, waiters took away everybody's plate as soon as the master had finished. And nothing could prevent Gustav from going to bed at 10 p.m. If he was giving a party, his butlers would approach the guests at that hour and announce, "Sir, your car is waiting at the front gate." No guest was known to stay after that.

Gustav surrendered active direction of the firm to his son Alfried in 1943. One of Gustav's last acts was to get Hitler, who wanted German youth to be "as hard as Krupp steel," to write family ownership of the firm into his regime's laws. Hitler did in a 1943 decree, which noted that the firm "deserves the highest recognition for its incomparable performance in boosting the military power of Germany.

END OF WAR

At the end of World War II more than 30 per cent of Krupp's plants had been destroyed. Dismantlings for the benefit of the Soviet Union and Yugoslavia left the firm with one-third of its prewar production capacity.

Set on trying a Krupp, American prosecutors prepared a case against Alfried and 12 Krupp managers. The wartime Four Power alliance had by now begun to show cracks, and the court before which they stood in November 1947 was an all-American affair.

The court found Alfried guilty of mistreating slave labor sent by the Nazis to his factories and of appropriating industrial enterprises in countries occupied by the Nazis. Alfried claimed he did not know of the maltreatment of slave laborers and said the Krupp firm acquired properties in occupied countries only under Nazi pressure.

He was sentenced to 12 years and sent to Landsberg prison. His directors got terms ranging up to 12 years.

A GI guard once asked Alfried whether he wanted to be addressed as "Herr Krupp" or "Herr von Bohlen."

"Call me Krupp," Alfried told him "It's on account of that name that I am here. This cell is my share of the Krupp legacy."

His imprisonment ended April 9, 1951. At the height of the Korean War, John J. McCloy, American high commissioner for Germany, arranged an amnesty. McCloy, who had begun to work for the transformation of Germany from an occupied country to an ally of the West, also cancelled an order confiscating Alfrieds property.

The Allied High Commission in 1953 ordered Alfried to sell his coal and steel holdings "on reasonable terms" within five years, but they were never sold. Krupp claims there were no serious buyers, and Western diplomats tend to agree. They say German businessmen would not bid on the coal and steel-properties in order to avoid taking unfair advantage of Krupp. Later, both fields became unattractive. In recent years, Krupp has had to close several coal mines because they were unprofitable.

LITTLE INTEREST

It also appears that by 1959 the Western governments had little real interest in seeing Krupp broken up. In face of the Communist threat, they felt that the dismembering of Krupp could seriously damage the West German and West European economy.

Some divisions of Kurpp may, in fact, be sold under the new streamlining process that will go with its transformation into a public corporation.

Family rule is due to end Aug. 13, which would have been Alfried's 60th birthday, when all stock in the company will be invested in a Krupp foundation, a first step toward going public. A board of bankers and economists already is supervising Krupp operations, and Alfried's death is not expected to change the timetable.

Krupp's creditors and the Bonn government made the changes a condition for mitaintaining existing credit lines and providing an additional $25 million for export financing. The Bonn government put up a $75-million warranty. A state government provided another $37.5 million.

NEEDED MONEY

Krupp needs the money to back long-term sales to the Communist countries of Eastern Europe. Peaceful exports to those same countries against which Krupp-made tanks propelled Nazi armies in World War II have been a substantial part of the firm's business since the 1950s.

People who knew Alfried Krupp von Bohlen and Halbach said he was philosophical about abdicating as sole ruler of the family enterprise. His 29-year-old son, Arndt, will not become the sixth generation to rule Krupp, but will be able to console himself with an annual salary of 2 billion marks — $500,000.

Although Alfried was one of the wealthiest men in Germany, he lived modestly in a 15-room ranch-type house near the Villa Huegel, and it was there that he died. Arndt also had his headquarters there, but was said to spend much time traveling around the world's pleasure spots.

Women's View On U.S. Men

Despite all the talk, American women think their men today are attractive, fun, intelligent and ambitious. Except some, who think they are spoiled, money-mad, unmannerly and petty. And most women think beards are good for one thing — to tell the boys from the girls.

By JOY MILLER
AP Women's Editor

Oh happy day for menkind. The American male has somebody else who thinks he is as manly and virile as he does: the American woman.

In spite of male fads in hair and clothes that might raise a doubt, the nationwide sampling of feminine opinion shows that, to more than half the women in this country, contemporary man is just as lusty and masculine as he ever was.

"At least in Texas," amended a Dallas housewife.

A Chicago widow of 55 elaborated: "I think most American women would be glad to accept most American men as a sweetheart, husband and father."

"I don't think men are getting any less virile — not from the passes I get I don't!" said a young Detroit receptionist.

The disloyal opposition, though, was vocal.

"When men start dyeing their hair, having permanents and calling for weekly manicure appointments — something is amiss," scoffed a young Buffalo, N.Y., mother of three.

A Louisville burlesque stripper, 28, and divorced: "Some men learn to depend upon the woman for everything, including paying the bills and working. This is bound to show up in how a man walks, talks and acts."

Asked whether they think men feel threatened by women's emancipation, divided rather evenly into two camps:

"Men think women are trying to emasculate them. They resent the competition of a competent woman" — Los Angeles mother of three and a part-time worker.

"I don't think any guy who is confident of his ability or masculinity ever feels threatened by a woman" — A young Texas management consultant.

Most women thought men in general were as good husbands and fathers as those of the last generation — and better bread winners. They weren't so sure that today's men were as moral. They objected to long hair and beards on the opposite sex.

What they liked least about men made up a far longer list than what they did like about them. But the women, who had been called spoiled, pampered and domineering by a majority of men in a similar sampling a few weeks ago, for the most part remembered they were ladies and rarely hit below the belt.

NICE THINGS

The women find some nice things to say about American men:

—They're attractive, sexy, fun.

— They have a nice, wry sense of humor.

— They're broadminded, chivalrous, intelligent, patriotic.

—They're ambitious and they make good money.

— They don't let small things bother them as women do.

"They idolize their women and are anxious to please them. They still keep us on a pedestal."

"Most American men are so loyal," said a 39-year-old Denver wife. "A good, sound marriage can't be shattered easily."

On the debit side:

— "Too many are spoiled brats," one woman contended.

— "They tend to boast a lot," said another.

— "They put too much emphasis on money or what it brings them. Money and position are first to them, family second. They take more interest in business than their wives."

"They say a woman is nagging if she says what she thinks or gives an opinion, while if a man complains about his work, children or money he's only discussing it or getting off his chest."

WEAKNESS LISTED

Then there are these weaknesses:

They're petty, childish, immature, hyperambitious, untidy, unmannerly. They fail to grow mentally after their 30s; they lack appreciation of art, theater, music.

A Miami housewife said men are less manly and it shows up in their teens. "It is partly due to pampering. They have no ambition and expect what their parents have worked all their lives for."

A New York divorcee, however, said there's another reason for lessening virility: "Soft jobs. The average man today exercises on the job as he walks from the parking lot to the office, to the nearest bar and back to the parking lot."

As a result of feminine inroads in the office, quite a few women said, male courtesy is fading fast, with the men taking the attitude:

"We're equal now, kid, so you open your own door."

Sure, said a working mother with a leer, men like working with women. "It gives them one more opportunity to show off."

Men resent having a woman give a direct opinion in a group meeting, said a Los Angeles professional woman. "Men prefer to tell women what to do. It must be basic insecurity. I've learned a little buttering goes a long way."

"It really gripes a man to be shown an easier or more practical way to handle a problem, especially when a female tells them and it works," said a Flint, Mich., housewife. "Why can't men take constructive advice without feeling their wives are bossing or know-it-alls?"

A Seattle wife stood up for today's husbands: "They're more understanding for a woman's needs," she said.

Dissenting was a 24-year-old married woman of wealth in Louisville:

"Today's husbands and fathers frankly are falling down on the job. I think the last generation of men had more pride and considered it a strength to speak up."

Many women suggested that previous generations were just as immoral as this one but they didn't flaunt their peccadillos.

Morals have dropped, a Phoenix woman proposed, because of "better means of transportation. Now a man can pick up a woman in another town, take her out and get back home in such short time it's hard to catch him."

Most wives loyally said they were happily married, and then went on to flay American husbands. You were expected to understand that the criticism pertained to their friends' mates, not their own. That principle applied to fathers, too, except in the case of an Atlanta mother considering divorce.

Maybe 70 per cent thought men were good fathers — although not in the heavy - handed Victorian tradition.

MORE REASONABLE

A Denver stockbrocker's wife said: "Men are more willing to reason with children before they show authority these days. They are more understanding, but still in command. Sure they like to toss a ball around with their sons. What's wrong with that?"

Some, however, felt fathers were shirking their duty. A Chicago secretary, mother of two, said: "Giving the children money and good times is easier to do than to sit down and talk things over and forcefully reprimand if necessary."

In another area, the informal interviewers learned that long hair and beards, so dear to an increasing number of the adolescents, did not equally enchant the female of the species.

Adjectives used by the ladies ranged from "effeminate, disgusting, unclean and repulsive" to "dirty, outrageous, unesthetic, disgraceful."

A Detroit secretary sounded knowledgeable: "Long hair is messy, beards are scratchy."

An Atlanta housewife was practical: "Beards do serve one purpose. If the hair is long, the beard helps tell young men from young women."

Peace Corps Nurse Makes Major Jump From Slums

ANKARA (AP) — Lynne Courtemanche came here as a Peace Corps nurse to treat the Turkish poor and sick and ended up rubbing suntain oil on Sir John Gielgud's nose.

Now that the 23-year-old from Huntington, N. Y., didn't complete her Peace Corps tour. She did and with honor.

"Lynne was great," says Donovan McClure, a Parkersburg, W. Va., born former newsman, who runs the 400-volunteer Peace Corps program in Turkey.

From May 1965 to last February Lynne worked as a nurse in an understaffed Ankara hospital helping to develop a nursing program. At first she lived with another Peace Corps nurse in what she described as a "fancy apartment" in the modern part of town.

"But we decided this was not what we came for," she said. Lynne and her roommate moved into one of the spreading slums on Ankara's outskirts and in her off hours tried to help the slum-dwellers.

After her Peace Corps tour, Lynne went from slums to stars. British director Tony Richardson came to Turkey in May with a 250-man cast and crew to film "The Charge of the Light Brigade" near Ankara. He brought with him such stars as Sir John Gielgud, Trevor Howard and David Hemmings.

Lynne heard the film company was looking for a nurse. She applied and was accepted. Since May she has been on duty at the movie's remote valley location about 30 miles from here looking after the ailments of the British crew, hundreds of Turkish workmen and more than 3,000 Turkish soldiers being used to recreate the famous Crimean War charge.

The broiling Anatolian sun is a prime hazard. Lynne is kept busy with the suntan oil and more serious injuries.

"When I started this job I thought these movie people would never talk to you unless you were a somebody too," said Lynne. "But they're wonderful. They have a terrific sense of humor."

She speaks Turkish and the Turkish soldiers' idea of a perfect souvenir of their movie - making experience is a photograph posing with the blonde nurse. They line up to pose with Lynne while a buddy snaps away.

"I feel like I'm the favorite pinup of the entire Turkish army," said Lynne.

Last March Lynne was riding with U. S. Air Force dentist when his car collided with an oil tanker. He was pinned in the car with the tanker threatening to explode. Lynne had a broken elbow but quickly ordered Turkish bystanders into action to get the dentist out of the wreck. Lynne received a letter of commendation from Peace Corps Director Jack Hood Vaughan.

What next for Lynne after the movie packs up its tents?

"I'm either going to England to work or to Holland where there is an international hospital."

"You know," Lynne said, "I wouldn't mind staying a nurse on movie locations."

In Diplomatic World You Kiss The Woman's Hand

WASHINGTON AP — An ambassador kisses a woman's hand.

One woman, surprised, dumps champagne down her front at the White House. A congressman's wife claims she's bitten. One man gets glove in his mouth. A lady says a stone from her ring is missing.

Chivalry has its drawbacks.

Hand kissing, a custom from feudal Europe is common on Washington social circuit. Those accustomed to the practice, such as Mrs. Dean Rusk, wife of the secretary of state, say they'd rather have their hand kissed than shaken.

At cocktails and dinner, any woman can expect to have her hand bussed. But alas the lady not forewarned.

Envoys, used to kissing a woman's hand in greeting at home, practice it here. But they say American women are difficult.

SOME FRIGHTENED

There's the Peruvian ambassasor, dapper, handsome Celso Pastor who kisses with a swift, quick peck. Gracious and debonair, he nonetheless frightens women who don't see him coming.

There's the French ambassador, Charles Lucet, who cups each woman's hand in both of his as if it's a soft, breakable object. But if a lady doesn't relax she's inclined to punch him in the nose and jolt his glasses.

There's the dean of the diplomatic corps, Gullermo Sevilla-Sacase of Nicaragua, who has spent years kissing the hands of president's wives, premier's wives and American wives.

Often asked for advice, Sevilla-Sacasa has formed a sure-fire approach.

He advises a man not to bow to the American, but to raise her hand and look straight into her eyes "to see if she makes a face. If she does, then you will know not to do it again."

Austrian Ambassador Dr. Ernest Lemberger says American women tend to back into walls, people or anything else in the path of retreat.

This sort of reaction, naturally enough, discourages any man.

ONLY NODS NOW

There's one diplomat who dealt so often with what he calls the baseball fist, he only nods now. And there's an Iron Curtain minister with a goatee who frequently gets his whiskers caught in jewelry.

The protocol office at the State Department has to answer the inevitable questions from new ambassadors? Who does one kiss? When? How? Are the American women really mad? Who makes the first move, man or woman?

George Abell, assistant to the chief of protocol, says, "I can tell if a woman is European or American because the former instinctively raises her hand."

The other, he says, sits on it.

Traditionally, a man kissed only a married woman's hand. It was considered too risque for a single girl. That, too, has changed in Washington. An ambassordor kisses any woman's hand.

"By the time you figured out whether the woman in a reception line was married," says an old hand, 'you would have missed the cocktail hour."

Once they are used to hand kissing, American women usually like it.

Week's Transactions On New York Stock Exchange

Complete Listings Of All Stocks Traded During Past Week On New York Stock Exchange

NEW YORK (AP) — New York Stock Exchange trading for the week:

A

	Sales (hds.)	High	Low	Last	Net Chg.
Abacus 1.07f	5	16⅞	16b4	16⅞	....
Abbott Lab 1	368	47¼	45¼	46⅞	+1⅞
AB CCon .80	323	28⅝	26⅛	27⅛	— ⅝
Abex Cp 1.60	90	34	33⅛	33½	+ ⅛
ACF Ind 2.20	231	55	52⅝	54	— ¾
Acme Mkt 2b	73	39½	38¾	38⅞	— ⅜
AdamE 2.26g	70	30¾	30⅛	30½	+ .
AdMIIIls .40b	258	60	55⅛	56	—1½
Address 1 40	431	59⅝	57⅝	58⅜	—1⅛
Admiral .25p	782	24½	23⅛	24⅛	+ ¼
Aeroquip 1b	46	56⅞	55	55⅜	—1½
Air Prod .20b	218	42⅞	41¼	41¼	— ⅝
Air Pd pf4.75	10	126½	124¾	125¼	— ¼
AirRedIn 1.50	692	43⅛	41¼	41⅞	— ⅝
AJ Industries	1710	8¼	7¼	7⅜	— ¾
Ala Gas 1.80	21	33⅞	33½	33¾	+ ¼
Alerto C .20	931	38⅞	35½	37⅜	+1½
AlcanAlum 1	x776	29⅛	28	28¾	+1
Alleg Cp .10g	165	11½	11⅛	11⅜	+ ⅛
Alleg 6pf .60	16	38¼	37	37½	+ ¼
AllegLu 2.40b	126	77¼	71¾	72½	—4⅞
Alleg Lud pf3	29	76½	72	73½	.....
Alleg Pw 1.20	250	25½	23⅝	25¼	+1⅜
Alleg&West 6	z50	104½	102	102	— ½
AllenIn 1.40b	40	28½	27⅝	27⅞	— ⅝
Allied C 1.90b	x1324	40⅞	38⅝	40	+1 ¼
Allied Kid 1	155	29½	26¾	28⅝	— ⅝
Allied Mills 2	3	48¼	48	48	.....
Allied Pd .50	1099	49½	41	49⅜	+8⅛
AlliedStr 1.32	763	37⅛	34⅞	36⅞	+1⅞
Allied St pf4	z60	69	69	69	.....
AlliedSup .60	498	18⅞	18⅛	18½	+ ½
Allis Chal 1	7205	32	25¾	30	+4⅛
AllisCh pf4.20	233	106½	92	100	+8
Alpha PC .25	127	13¼	12⅛	13⅛	+1
Alside .20	239	10⅛	9¼	9½	— ¼
Alcoa 1.80	509	91⅞	84¾	91⅞	+6⅞
AmalSg 1.20a	31	26⅞	26	26	— ⅞
Amerace 1b	67	28½	27¼	27¼	— ⅝
Amerada 3	334	84⅞	81¼	83⅞	+ ⅝
AmAirFlit .80	62	42	40⅝	41¾	....
Am Airlin .80	1511	43¼	41⅛	42½	+ ½
Am Baker 1	319	29	26	27	—1⅜
AmBk Note 1	16	23	2 2½	23	+ ¾
Am Bosch .60	445	48½	45¼	47¼	....
AmBdcst 1.60	722	78¾	75⅛	78⅝	+ ⅞
Am Can 2.20	335	59	57	57⅛	— ½
ACan pf 1.75	19	34⅜	34	34	— ⅝
Am Cem .60	294	12⅜	11¾	11 ⅞	+ ⅜
AmChain 1.60	160	43⅞	40½	43⅛	+1⅜
Am Coml 1.80	140	44⅝	42	44¼	+2¼
A Consm .78f	61	16⅝	14¼	16⅝	+2⅛
Am Credit .80	56	15	14¼	15	+ ½
AmCrySug 1	115	23¼	21⅞	22¾	— ⅝
ACry pf 4.50	z10	80	80	80	+1½
AmCyan 1.25	2673	33¾	32	32⅞	+ ½
AmDist 1.40a	238	42	38	42	+4
AmEIP 1.44b	705	38⅞	37¼	38	....
A Enka 1.40a	201	30⅞	29¾	30¼	— ½
AExlsb 2.84f	2088	52½	40⅞	52¼	+6¼
AExlsbrn pf6	5	86	84	86	+2¾
AmFPW 1.16	967	25⅝	22⅝	25⅝	+3⅛
A Potst 1.20b	125	41½	38¾	39⅞	—1⅜
AmHome 1.20	1336	58¾	55¾	56⅞	—1¼
AmHome pf2	57	86	83¾	84¼	—2¼
Am Hosp .50	263	71	64	69⅝	+5¼
Am Intl 1.31b	14	16¾	16¼	16¾	— ¼
AmInvCo 1.10	78	18⅝	18¼	18½	+ ⅛
AmMFdy .90	1937	25¼	23	23⅞	— ⅞
AMF pf 3.90	z10	78½	78½	78½	— ½
AMet Cl 1.90	383	57¾	55¼	56⅝	+1½
Am Motors	6193	15½	14¼	14⅞	+ ⅛
AmNGas 1.90	352	40¼	38⅞	39⅞	— ⅛
Am News 1	72	28½	27½	27½	— ¾
Am Photocpy	3892	11⅝	10½	11⅛	....
APotash 1.50	399	48	45½	47⅞	+2⅜
AResrch .15g	400	106¾	97¼	103¾	+4
Am Seat 1	88	24⅛	22¾	23⅜	— ⅝
Am Ship .60	910	27⅞	25	27½	+1⅞
Am Smelt 3a	x405	74¾	73	73 ½	— ⅜
AmSoAfr .70	355	45¾	41⅜	45⅛	+3⅜
AmSAfr wi.70	18	35	32¾	29	....
Am Std 1	1510	28⅞	26⅝	28½	+1⅜
AmStand pf7	z10	134	134	134	....
Am Sterll .80	116	52⅝	49⅞	50½	—1½
AmSugar 1.60	410	36	34⅜	36	+1⅛
AmSug pf .68	30	11½	11¼	11⅜	....
Am T&T 2.20	5172	52½	51½	51¾	— ¼
Am Tob 1.80	1187	36¼	34½	35⅝	+ ⅞
AmWWks .56	154	14⅞	13⅝	14⅞	+ ⅛
AmWSpf 1.25	z60	21	21	21	— ⅛
AW pef 1 25	1	20¼	20¼	20¼	....
AW 4.1pf 1.43	5 2	41¼	23¾	24¼	+ ¼
Am Zinc .40	29	21⅝	21⅛	21¼	+ ⅛
Ametek 1a	164	50⅛	47⅞	49¾	+ ⅝
AMP Inc .36	x379	38⅞	36⅝	38⅛	+1¾
Ampex Corp	1601	40¾	37⅝	38½	—1¾
Amphenol .70	1812	28⅞	25½	28⅞	+3¼
Amsted 2.40	99	53	51⅝	52⅞	+ ⅝
Anaconda	2088	52½	48	52½	+4⅜
ArchHG 1.40	71	47⅝	45¼	45¼	—1¾
Ander Clay 1	1082	44¾	40	41¼	+ 1⅛
Anken Chem	355	15⅜	13⅞	14⅛	— ⅛
Apco Oil .52f	257	26⅜	24⅝	24⅞	— ⅜
ArchDan 1.60	162	58⅛	56½	57	— ½
Ariz PSV .92	182	24¾	23⅞	24⅛	— ⅞
Arlans D Str	839	19	17¼	18⅝	....
Armco Stl 3	492	58⅞	55	57⅛	+1⅝
Armour 1.60	1007	37¾	36¾	37⅜	+ ½
Armr pf 4 75	3	78¾	78½	78¾	+ ¼
ArmstCk 1.40	336	57½	54½	56⅜	+1⅞
ArmRub 1.60	56	44¾	43⅝	43½	— ¾
Aro Corp 1.20	180	49½	43⅝	43⅝	—5
Arvin In 1.20	263	46	42⅝	44	+2½
Ashld Oil 1.20	823	32⅜	31¼	32	+ ¾
AshlOil pf2.40	11	64	63	63¼	+ ⅞
AssdBrew .40	717	26⅞	24¼	26⅜	+1⅝
Assd DG 1.60	248	74	70	74	+4½
AssdSprng 1a	50	26⅝	25½	26¼	+ ⅞
Assd Tran 1	81	19⅝	18¾	19⅝	+ ⅞
AssocInv 1.40	154	24¼	23¾	24	— ⅛
Atchison 1.60	807	30½	29⅜	30⅛	+ ⅛
Atchis pf .50	145	9¼	9	9	— ⅜
AtCityEl 1.22	81	30	29¼	29½	+ ¼
Atl C El pf4	z20	78	77¼	78	+2½
Atl Rich 3.10	213	109¾	105	108	+2¼
AtlRch pf3.75	z570	70	69	69½	— ¼
AtlRch pf3	241	93	89½	92½	+2¾
Atlas Ch .80	765	21⅜	19⅝	20¼	— ½
Atlas Corp	10438	7⅞	6¼	6⅞	+ ⅝
Atlas pf.50k	16	19	18½	19	+ ¼
AuroraP .40b	181	19	17	17⅛	— ⅛
Aust Nich .60	14	25⅞	25¼	25¾	....
ARA Inc .60	110	74¾	71⅛	74⅛	+2½
Avco Cp 1.20	1346	63¼	57¼	62⅞	+ 5
Avery Pd .30	147	44¾	42½	42⅝	—1⅞
Avnet .50b	694	40⅞	38	40⅛	+1
Avnet pf 1	1	41	41	41	+2½
Avon Pd 1.40	322	119	110¼	119	+ 9

B

	Sales (hds.)	High	Low	Last	Net Chg.
Babbitt	215	5⅜	5	5⅛	— ⅛
BabcokW 1.36	640	55⅞	52⅛	54¾	+2½
Bak Oil T .55	x1764	18¾	16⅞	17⅝	+ ⅞
Balt GE 1.52	145	31⅞	31⅛	31½	+ ⅜
BaltGtB 4.50	z380	87½	86	86	—1½
BaltG pf C 4	100	75½	74½	74½	—1½
BangPunt .60	540	49⅞	45½	49⅞	+ ½
BangP pf1.25	38	49¼	45¼	49¼	+2
BarberO 1.43f	138	48½	46¼	48¼	+1⅛
Basic Inc .80	194	20⅛	18¼	19¼	+1
Basic pf 2.50	z690	48	47¼	47¾	+1⅜
BatesMfg .40	212	15⅛	13½	13¾	— ¾
Bath Ind	194	17¾	14	17½	+2½
BauschLb .80	238	73½	67	68	—5
BaxtrLab .28	240	76½	72¼	72¼	—2¼
BayukCig .50	61	13⅛	12½	12½	— ⅛
Bearings .80	311	34½	29⅞	34⅛	+3⅛
Beat Fds 1.65	384	63⅛	60¼	63	+ ½
BeatFd pf2.70	16	73½	73½	73½	+ ½
Beaunit .19p	167	13⅞	13⅝	13½	....
Beck Shoe pf	z290	99¾	95	98	+3
Beckman .50	x197	69	66½	68¾	+ ½
BectonDk .30	366	56⅛	53½	56½	+2½
Beech Alrc 1	192	52⅛	48⅜	49	—3
Beech Crk 2	z50	35	34⅞	35	— ½
BeechLS 1.40	491	51½	48½	50⅛	+1½
BeechLS pf2	17	56½	55¼	56⅛	+1½
Belco Pet .50	801	35½	33¾	34½	— ¼
Bel Hem .70b	31	17	16⅛	16¼	....
Bell How .50	465	82½	79	80⅛	— ⅞
Bell Int .29f	1899	13⅞	11⅞	13⅞	+1¼
BemisCo 1.40	52	48	46¾	47⅞	+1⅜
Bendix 1.40	1146	54⅞	50½	52	— ⅝
Bendix pf3	79	81½	76¼	78	— 6
BenefFin 1.60	1048	34⅛	32⅜	34⅛	+1⅛
BenFin pf4.50	1	73¾	73¾	73¾	+ ½
BenFin pf4.30	35	74	73½	73½	— ½
BenF 5pf2.50	2	41¼	41¼	41¼	....
Benguet	1379	6⅛	5⅞	5⅞	— ⅛
Berkey 1.09f	292	45⅞	42¼	43½	— ⅞
Berman Leas	622	11⅞	9¼	10⅛	—1⅛
Beryllium .60	245	44½	41	44½	+ ¾
BethSt 1.50a	1216	34¾	34¼	35⅛	+1
Big Three .40	186	39¼	38	39	+1⅛
BlackDk 1.40	59	82½	78	82	+4½
Blaw Kn 1.60	295	35⅛	33¼	34⅛	+1¼
BlisLau 1.80b	48	42	40¼	41	—1⅛
Bliss EW 1.10	925	28½	25⅝	28¼	+1⅛
Blue Bell 1.20	57	38¼	37⅝	37¼	—1⅛
Bobbie B .17p	402	17⅛	16⅝	17½	+ ⅛
Boeing 1.20	2407	112⅛	104¼	108¼	+4½
BoiseCasc .25	1773	39¼	36	38⅛	+2½
BoiseC pf1.40	398	52¼	48½	51½	+2½
Bond Strs 1	71	23	22¼	22½	+ ⅛
BookMh 1.20a	33	35⅞	35¼	35¼	....
Borden 1.20	x562	38⅞	37¼	38⅛	+1¼
BorgWar 2.20	414	47½	45¼	47⅛	+1¼
BormanF .80	150	18½	16⅞	18	+1
Bos Edis 1.92	147	39¼	39	39¼	— ¼
Bost Me Cp	120	17¼	15½	15⅞	— ⅞
BostMeCp pf	2	27¼	27¼	27¼	— ½
Bourns Inc	116	24⅛	22⅞	22¼	—1
BraniIf Air	395	70½	63⅛	70	+6¼
BriggsS 2.40a	76	58	53⅝	56¼	+2⅞
Brist My .80a	363	80	76¼	79⅞	+3⅛
BwyHale 1.40	38	47⅛	44¾	44¾	— 2¼
BklynUG 1.60	86	30	29¼	30	+ ⅛
Brown Co .60	x588	19¼	18⅝	18⅝	— ⅜
BrwnCo pf1.50	83	28⅞	27¼	28	— ½
BrwnShar 1.40	198	35⅞	33¼	35	— ½
BrunShoe 2.40	25	68	67	68	— ½
Brunswick	2430	17⅞	12⅞	12⅞	—1½
Buckingham 1	829	18⅛	17½	18¼	+ ⅛
BucyEr 1.60a	331	34⅝	32¾	34¼	+ ⅛
Budd Co .80	774	16⅛	14¾	16	+1⅛
Budg Fin .64	69	11½	10⅞	11¼	+ ⅛
Budg F pf.60	46	8⅝	8½	8⅝	....
Buff For 1.80	31	56⅛	55⅛	55⅛	— ⅛
Bullard 1	190	40½	38¼	38½	—1⅛
Bulova .70b	626	32⅛	29¾	30¼	— ⅞
BunkHill 1.20	473	46⅞	42	43½	—3⅜
Burl Ind 1.20	x409	37	35¼	36⅝	+1
Burndy .50	512	35¾	34¼	35⅝	+ ⅜
Burroughs 1	422	148⅜	140⅞	146⅞	+5⅛
Bush Ter .20d	26	25	24½	25	+ ½

C

	Sales (hds.)	High	Low	Close	Net Chg.
Calgon .80	40	67	66	66	— ½
Cal Finanl	567	6⅞	6¼	6¼	+ ⅛
Cal LigGs .56	208	18⅞	17⅞	18⅛	+ ⅛
CallahM .40f	204	15⅛	14½	14½	— ½
CalumH 1.20	238	35⅜	33¼	33¾	—1⅛
CampRL .45a	145	22½	20½	22½	+1½
Camp Soup 1	387	28⅞	27¾	28⅞	— ⅛
Can Dry .50	326	32½	31	32½	+ ¼
CanSou Ry 3	750	60¼	60¼	60¼	+ ¼
Cdn Brew .40	115	7⅞	6¾	7¼	+ ¼
CdnPac 2.50a	64	73½	72⅛	72⅛	— ⅜
CdnP In2.90g	13	68	67	67½	....
Canal Rand 1	47	16¾	16⅛	16¼	— ⅛
Canteen .80	653	24⅛	22¼	24¼	+ ⅞
Cap C Bdcst	196	50	47	47¼	— ⅛
Carborun 1.30	136	69⅞	68⅝	68⅞	— ⅜
Carlisle 1.20	171	82¾	78½	78½	— ¼
Caro C&Oh 5	z100	87½	87	87	+1
CaroPLt 1.34	249	40½	40	40¼	+ ⅛
Caro T&T .68	116	27	26¼	26⅝	+ ⅛
Carp Stl 1.60	93	48	45⅛	47⅜	+1⅜
Carrier Cp 1	330	64¾	61	64¼	+2½
Carrier pf2.25	260	44	44	44	....
CarrierG .40g	7	29	28¾	29	+ ¼
CarterW .40a	449	15¼	14¾	14⅞	— ⅜
Case JI	368	23½	21⅝	22	—1⅛
Case pf A1.44	16	27	26¼	26⅞	— ⅛
Castle Cke 1b	279	31½	30	31½	+ ⅞
CaterTr 1.20	639	49¼	47⅛	49¼	+2
Ceco Cp 1.40	54	46	44⅛	46	+2¼
CelaneseCp 2	358	64	61	62¾	+2½
Celanese pf 7	z20	125	125	125	— ¼
Celan pfA4.50	9	78	77⅜	77¾	+ ¼
Cenco Ins .30	377	55½	51	51½	—4
Cen Aguir .60	30	35⅞	34½	34½	—1¼
Cen Foundry	151	14⅛	13¾	14	+ ½
CentHud 1.36	31	29⅛	28¾	28⅞	— ½
CentIllL 1.12	46	25¼	25	25	— ½
C IllLt pf4.50	z170	81⅛	80	81	+1
CentIIPS 1.06	293	21¾	20¾	21	— ¾
Cen Me Pw 1	118	19⅛	18⅝	19	+ ⅛
Cent SW 1.60	396	41⅞	40¼	41¼	+ ¾
Cent Soya .80	279	29⅞	27½	28⅛	—1
Cerro 1.60b	533	43	40⅛	40⅞	—1⅛
Certi-teed .80	468	20⅛	18⅞	20	+ ⅞
Certi-teed pf.50	157	20½	19⅝	20¼	+ ⅛
CessnA 1.40	192	49½	46¼	49⅜	+2¼
CFI Stl .60	563	21⅛	20¼	20½	— ⅛
Chadbn Gotn	455	6⅛	5⅞	5⅞	— ⅛
Champ S 2.20	93	52⅞	51⅛	51¾	— ⅛
Chase Bk 2.20	232	69⅞	67¼	68¼	+ ½
Checker Mot	32	19⅞	18⅞	19	+ ⅜
Chemetn 1.80	363	55¼	53½	54⅞	+1⅛
Chemway .20	3258	12⅞	9⅞	11¼	+1¼
Ches Ohio 4	17	33½	33	33½	+ ¼
Ches Ohio .76	214	71½	67¼	70½	+2½
Chesebrou .76	254	42¼	40¼	42½	+2¼
ChicEast III	321	13⅝	12⅝	13⅛	+ ⅞
ChiEastIll rt	1499	1⅛	¾	1	+ ⅛
Chic Gt Wn	76	103	96½	99	—2
ChiGW pf2.50	11	102	99	100	—2½
ChiMil StP 1	467	54½	51½	52½	— ½
ChiMSPP pf5	12	82½	81½	82	— ½
Chi Music 1	167	30	28⅞	29½	+ ¼
Chi&NWest 4	401	171¼	157½	171	— ½
Chi&NW pf 5	46	172	158	170	— ½
ChPneu 1.80b	261	45⅝	42⅞	44½	+ ⅛
Chi RI Pac	40	22⅛	21	21½	+ ⅛
ChRIP ct UP	67	21⅞	20⅛	20¼	+ ½
ChRIP ct NW	175	22	20¼	21	— ¼
Chi Tile 1.80	33	37⅞	37¼	37½	— ⅛
ChocFult .50	501	17½	16¾	16¾	— ⅜
ChrkCraft .40	143	35⅞	34⅛	35¼	— ⅜
Chromalloy .70	190	54½	50⅛	52¼	—1
Chrysler 2	x3971	50¼	47⅞	49⅜	+1⅜
Cinn GE 1.20	250	27½	26¼	27⅛	+ ⅛
CinGE pf4.75	210	88¼	88¼	88¼	+ ¼
CinGE pf 4	z370	75¼	74¼	75¼	+1¼
Cinn Mill 1a	69	67	66	67	+1
CITim Fun 1.60	760	31¼	30	31½	+1¼
CIT Fi pf5.50	16	97	96½	96⅞	+ ⅜
CitiesSvc 1.80	x951	55¼	53¼	55	+1⅛
CitSv pf 4.40	x3	182	177	182	+5⅛
CitS cvpf2.25	x2	99¼	99⅛	99⅛	+2¼
Cit Inv 50b	493	90	76¼	87¼	+7½
City Stores	31	20⅛	19⅛	19⅞	+ ⅞
Clark Eq 1.20	568	31	30¼	30¼	— ½
Clark Oil .40	250	26¼	25¼	26	+2½
CleveCli 2.60a	12	81	79	79	— 2
CleveFlIll 1.80	8	40½	38⅞	40½	+1¼
Clev Pit 3.50	z100	61½	61	61½	+1½
Clev Pr spl 2	z200	35	34¼	34¼	— ¾
Clevite 2.10	511	53⅛	47⅛	52⅞	+5¼
Clevite pf2.50	226	53⅛	49¼	53⅛	....
CluettPea .60	256	22½	20⅞	21⅛	— ¼
CluettP pf 7	z10	124	124	124	....
Coast St Gas	58	48¼	45¼	48¼	+3
CocaCola 2.10	214	128½	125	127¾	+1¼
CocaBtlg 1.10	116	25¼	24¾	25¼	+1⅛
Colg Palm 1	473	37⅞	35¾	37⅛	+1⅝
ColoP pf 3.50	z520	68½	67	68½	+1
ColinAik 1.20	267	24¼	23⅛	23¾	+ ½
CollinRad .80	673	114⅞	106½	107½	—1
ColointG 1.60	223	39⅛	37	39⅛	+2¼
Colg Sou pf 4	z120	53½	52⅛	53½	— ½
Coll Ind 1.60f	793	57¼	53¼	57¼	+3¼
ColInd pf1.60	26	36	35½	35¾	....
COS 1.40b	1606	65⅛	62½	64½	+1½
COS pf 1	24	37	36	36½	+ ½
Col Gas 1.44	344	27⅛	24½	24¾	— ¾
Col Pict 2.11f	182	49⅞	46½	49⅞	+2⅛
ColPic pf4.25	z60	89	88¼	89	....
ColSoSh 1.52	373	35	33	33½	—1½
Comb Eng 2.20	1069	87⅞	78¾	84⅛	+6½
ComCre 1.80	1241	34⅛	31¼	33⅜	+ ¼
ComCr pf4.50	6	75	75	75	....
ComSolv 1.20	499	44⅛	42⅞	43⅞	+ ⅛
ComISol pf.90	19	24½	23½	24	— ½
ComwEd 2.20	339	51⅛	50½	51⅛	— ¼
Com E pf1.42	23	33½	33⅛	33½	+ ¼
Comw Oil .60	874	26⅛	25¼	25⅝	— ⅛
Comsat	87	71¼	65	65⅞	—4½
ConeMill 1.20	132	23½	22⅝	23⅛	+ ¼
Conglom .80a	x577	24	21⅛	22⅞	— ⅛
ConracCp .40	209	61¼	54¼	57⅛	—4⅜
ConGinar 1.20	2511	99½	90½	99½	+11
Con Edis 1.80	x651	44⅞	34	34¼	— ⅞
ConEdis pf 5	36	87¼	84½	87⅞	— ⅛
ConE pfC1.65	1	80½	80½	80½	+1½
ConElecInd 1	777	51⅛	48⅜	49⅞	— ⅝
ConFood 1.40	247	51¾	48½	49⅞	—1⅞
Con Foods .80	233	34	33⅛	33½	+1½
ConNGas 1.60	546	30	29⅛	29⅞	+1
ConPow 1.96b	242	47⅛	45⅛	47½	— ½
ConPw pf4.52	220	89	89	89	....
ConPw pf4.50	2990	89⅞	89	89	....
ConPw pf4.16	250	73	73	73	— 2
Container 1.20	x972	35½	31½	32	—1
ContAirL .40	1983	34⅛	29½	34¼	—1
Cont Bak 1.50	157	38½	37½	38½	—1
Cont Oil pf 5.50	z970	99	92⅞	93	+ ⅛
Cont Can 2	364	69⅞	59⅞	59⅞	—1½
Con pf 3.75	z150	75	74½	74½	— 3
Cont Con .60	424	29½	28½	29¼	—1½
Cont Copr pf1.75	2	19⅞	19⅝	19⅞	+ ½
Cont Ins 3	320	81⅞	79½	80⅛	+ ⅛
ContMtoln 1.88	272	45	38½	43	+5
Cont Mot .40	85	18¾	18	18	—1¼
Cont Oil 2.60	1002	71	67½	69⅛	—1½
Cont Oil pf 2	40	56¼	53½	53½	—2
ContStel 1.80	30	33½	32¾	33¼	+ ½
Cont Tel .52	776	34	29½	29½	— ½
Control Data	2188	122	113¾	116⅞	+ ⅝
Con Data pf2	170	91	84¼	88	....
Conwod 1.40a	40	37⅞	36	36¼	—1¾
CookCof 1.02f	121	40⅛	37⅝	40	+2⅜
Cooper In 1.20	1143	50¼	46¼	50	+3⅛
CooperTR .80	495	22¼	20¼	22⅛	+1¾
Copeand 1.20	7	37⅞	37¼	37¼	— ½
CopperMg .50b	x271	55¼	51¼	55¼	+ ⅞
CopwdStl 1.20	139	30	27⅞	28½	+1
Corn Pd 1.70	626	46	43¼	43⅜	—1¼
CrGW 2.50a	110	352	339	351	+12
Corng pfn3.50	z20	87½	87½	87½	....
Coronet .40	115	24⅞	22⅞	24⅛	+1⅝
Cowles .50	144	17¾	16¼	16¾	— ⅝
CowlBdcas .50	74	52⅞	50⅞	51⅛	+1⅛
CraneCo 1.60b	232	54	51⅛	52½	+1¼
Crescent .60	238	15¾	14½	15	— ½
Cresct pf1.25	12	19¾	19½	19⅝	+ ⅜
CromptKn .80	82	17⅞	16⅞	17⅞	+1
CrouseHind 1	96	36¾	35½	36½	+ ¼
CrowCol 1.87t	232	57	54½	56¾	+1⅝
Crown Cork	161	64¼	60⅛	62¾	— ⅞
CrownCk pf2	3	38	38	38	....
CrownZe 2.20	256	49½	48½	48½	— ¼
Crn Z pf4 20	z250	80	79¾	79¾	— ¼
Cruc Stl 1.20	191	26½	24	24½	+ ¼
CTS Corp .40	337	35⅛	33

American Stock Exchange

NEW YORK (AP) - American Stock Exchange trading for the week:

Stock	Sales (hds.)	High	Low	Last	Net Chg.
—A—					
Aber Pet .07g	398	7¾	6⅛	7½	+1⅛
Acme Hamil	72	3¾	3⅝	3⅝	....
Acme Prec	386	5	4	4	....
AeroFlow .20	178	11½	10	10⅝	+ ¾
AerojetG .50a	78	31	29	29¾	— ¾
Aeronca Inc	346	17	15¼	16⅛	— ⅜
AerosolT .50f	125	14⅛	12⅝	13⅞	+1⅛
Aerovox .40	547	20⅞	18¼	20⅜	— ⅝
Aileen Inc	613	18½	17⅛	17⅛	— ⅛
AirpaxEl .20b	82	20⅝	19	20¼	
Airwork .12b	408	11⅞	9⅝	11⅝	+1⅞
AjaxMag .10e	226	59⅜	52⅞	55⅜	—3⅝
AlaPw pf4.20	z50	73	73	73	— ½
Alan Wd 1.40	30	24⅝	22⅞	24⅝	+1⅝
Alan Wd pf5	z125	75	73	75	+1
Alaska Airl	719	17½	15⅛	17	+ ⅛
AllAmEn .72f	319	24	20¼	22¼	+2⅛
AllegAirl .06e	452	20¼	19	19½	....
Alleg Airl wt	102	14¼	13⅞	14	....
AllegCorp wt	71	8½	8	8⅛	— ⅛
AllenElec Eq	373	42¾	36⅞	42⅞	+6¼
AllianTR .32e	37	6¾	5¾	6½	+ ½
Allied Art	1444	6¼	4⅞	5⅞	+ ½
Allied Art pf	5	13⅛	12⅛	13⅛	+ ⅝
AlliedCon .44	157	50	47	50	
Allied Paper	293	18½	16¾	16⅞	— ⅞
AllisonSt .20g	124	15⅝	14⅜	14⅝	— ⅝
Alloys Unltd	702	37⅜	33½	35	— ¾
AlrightAu .52	103	13⅜	12⅝	13	— ¼
Alsco A	304	14½	12⅝	13⅞	
AltamilCp .20	1254	21⅝	19⅛	21⅛	+2
Alter Fds .50	66	17½	16	17¼	+1⅜
Alcoa pf3.75	z600	68¼	68⅛	68⅜	+ ⅜
Amco Indust	74	5½	5	5¼	— ⅛
Ameco Inc	288	10⅞	8⅞	9⅞	+1⅜
Am Beverag	83	12	11	11¾	+ ⅜
AmBiltrit .60	101	18½	16¾	17¼	— ⅝
ABkStra .30b	51	10⅝	9¾	9¾	— ¾
ABusiness .20	8	11	10¼	10¼	— ¾
Am Int Al	144	5⅝	5⅜	5⅜	....
A Israeli .19g	x108	4¾	3½	4¼	— ⅜
AmMfg 1.10g	7	46¼	45⅜	46	— ¼
AmPetro .35g	120	17⅛	16⅜	16¼	— ⅞
Am Real Pet	393	11⅛	10	10¼	— ¾
A SafeEq .29f	505	10¼	9	9⅝	— ½
AmesDStr A	56	11⅞	11⅜	11⅜	— ⅜
AMK Cp .89f	668	50	45¾	49⅝	+2¼
AMK Cp pf	6	89	84½	89	+2½
Anch Post .80	14	18⅝	18⅛	18⅝	+ ¾
Andersn .36b	58	27¾	25¼	27¾	+ ½
Andrea R .50	443	31¾	24¼	31	+6½
vjAndy Gard	42	1¾	1⅝	1⅝	
ANelex Corp	1586	32½	28⅛	32⅛	+4
AngLau .65g	251	5	4¾	5	
AngostW .50a	7	11⅞	11⅜	11⅞	+ ½
Ansul Co .56	191	21	19⅜	20¾	+1⅛
Anthony Pool	57	5⅜	4⅞	5¼	
AP Parts .90	136	23⅞	21¼	23⅝	+2⅛
Apache .10	604	18½	15⅛	18	+3
APIInstru .40	186	19⅝	16½	17⅝	+1⅜
APL Corp	618	31	28½	30⅛	
APL pfB.50	198	23⅞	21½	23½	+ ¼
Apollo Indust	68	5¾	5⅛	5⅝	— ⅛
AppPw pf4.50	z300	79¼	78½	79	— ½
Applied Dev	599	7¼	6⅝	6⅝	— ½
Aqua Chem	310	37⅞	34⅝	34⅞	— ⅛
Argus Inc	462	9¼	8⅛	8⅜	+ ⅜
ArkLGas 1.60	299	39¼	38½	39	— ⅛
Arrow Elect	53	7⅜	6⅞	7	— ⅜
Arundel 1.60	35	43	40¼	43	+3
Arwood .32b	56	37½	35	36¾	+1¼
Asamera Oil	629	4⅝	4 3-16	4½	+ ⅛
AssdBaby .60	238	18⅞	16⅞	18¾	— ⅛
AssdFdSt .20	124	4⅛	3⅞	4⅛	+ ⅛
Assd Laund	152	3½	2⅞	3¼	+ ⅜
AssdOil & G	1964	2¾	2⅝	2¾	+ ⅛
AssdProd .40	25	18⅝	17¼	17½	— ⅝
Astrex Inc	163	8⅝	8	8⅛	— ⅜
Astrodata	727	14¼	12½	13⅛	+ ½
Atco Chem	134	5½	5¼	5¼	— ¼
Atico Fin .30	16	13	12½	12¾	— ¼
AtCLCo 1.20a	32	40	38	39½	+1¼
Atl Research	1239	34¼	30⅛	32½	
AtlasM 2.05a	432	26	25	25½	— ⅝
AtlasCorp wt	6045	4½	3⅛	3⅞	+ ⅝
Audio Dc .47f	275	28⅜	25¾	28¼	+1¼
Auto Data P	248	48⅞	44	44¾	....
Automat Rad	83	6⅜	5⅞	6	....
AutoStIP .50b	29	18⅞	17½	18½	+ ¾
AVC Corp .50	18	23	22⅞	22⅞	
Avien Inc	337	5⅛	4⅞	5¼	
Avis Ind .20b	38	11½	10¾	10¾	— ¾
Ayrsh Coll 1	3	66	65¼	66	+ ¼
—B—					
BACM Indust	761	17¼	9⅛	13⅛	+4⅜
Bakerln .60b	122	57¼	52⅞	53⅞	—3⅞
Bald DH 1.20	54	33¼	31	32¼	+1
BaldMon .42f	166	19⅞	18½	18¾	—1
BaldMont pf1	5	20⅛	20½	20½	— ½
Bald Sec .11g	72	5⅞	5⅝	5¾	
Bali Co .60b	34	19⅝	18⅝	18⅝	
Banff Oil	836	16⅛	15	16½	+1⅛
Banner Indus	898	4⅛	3	3⅛	— ½
BarbLynn .32	x146	13	12¼	12½	+ ¼
Barnes Eng	112	34⅜	32¼	33⅜	+ ⅞
Barnwell Ind	237	8¼	7⅝	8	— ⅜
Barry Wr .60	130	39¼	36½	37⅝	—1⅝
BartellM .41f	120	7½	7	7	— ⅛
BarthSp A .33	20	6⅞	6¼	6¼	— ⅝
Bartons .55f	39	10¾	10	10⅜	+ ⅜
Baruch Fost	1343	3¾	2⅞	3⅜	+ ½
Beck Shoe	242	26¼	19½	25¾	+6⅝
Beco Ind 1	8	21⅛	21⅛	21⅛	— ¾
Bell Electron	379	18⅝	14⅞	17⅝	+2⅜
BellTelC 2.50	5	45¼	44⅞	44⅞	—1
Benrus .30	85	13⅛	12⅛	12⅞	— ½
Bergen .34b	153	21¼	19¼	19¾	+ ⅜
BerksAp .56b	221	14	13⅞	13⅞	+ ⅜
Beth Cp .30g	84	12⅛	11⅞	11¾	— ½
Bickfords 1	z150	16¾	16½	16½	— ⅜
Big Apple	131	15	13⅞	15	+1
Binney S 1.20	51	37⅜	35½	35½	—1
Birdboro .40f	167	13½	11⅞	12	—1⅜
Bishop .32f	613	16⅛	14⅝	15⅝	— ⅛
Bloomfld Bld	42	1⅝	1½	1½	— ⅛
Bloss Hyd .10	33	5⅞	5⅛	5¾	+ ⅜
BohackHC Co	1383	37¼	30⅞	36⅝	+5⅞
Bohack pf	z1070	75	71½	74	+1¾
Bonanza Air	260	16½	16⅛	16½	+ ½
Botany Ind	222	18	16⅛	17	— ½
Bowling Corp	135	4¾	4¼	4¾	+ ¼
Bowmar Inst	75	12¾	11½	11⅞	— ⅜
Bowser .20	58	15⅛	14½	14⅞	+ ¼
BradFtG .20g	134	12⅞	11⅜	12½	+ ¼
Bradford .80	218	38	32½	38	+4
Brandy 1.40	23	24¼	23¾	24	— ¼
Bran Airw wt	212	34	28⅜	34	+4⅝
BrazilLtPw 1	1032	10¼	10⅛	10⅛	— ⅛
Breeze .50g	443	19¼	17½	19	+2⅛
BrAmOil 1.10	14	36⅛	35¼	35¼	—1¼
BrAmTb .20g	3	11½	11½	11½	
BrAmTr .31g	30	11½	11½	11½	— ⅛
Brit Pet .49g	39	8 13-16	8⅛	8 11-16	+5-16
BrodySeat .36	59	6¾	6	6⅛	+ ⅛
BrookPrk .20	101	22¼	20⅛	21	—2
BrwnFA .40b	x2	27¼	26½	26½	+ ½
BrwnFB .40b	x40	22¼	21¼	22⅜	+ ⅜
BrownF pf.40	9	7⅛	6⅞	7⅛	+ ⅛
Bruce EL	128	12⅛	11	11¼	— ⅝
BSF Co	82	4¾	4¼	4½	— ⅛
BTU Eng .28	79	13⅛	12⅝	12¾	— ⅜
Buellind .18t	25	7¼	6⅝	7¼	+ ½
BundyCp .75h	33	23	22⅛	22⅛	— ¾
Bunk Ramo	1068	14⅝	13	14⅛	+1⅛
Burma Mines	492	7-16	⅜	7-16	+1-16
BurnsWmJ 1	88	46⅜	44¼	45	—1¼
Burr JP .10g	x267	5¾	4⅞	4⅞	+ ¼
ButlersSh .72	51	15½	14½	15	+ ½
Butte Gas Oil	847	8⅞	7⅜	7⅜	—1¼
Byers .30a	28	11	10⅛	11	+ ⅞
—C—					
C&U Com .50	73	28¼	27¼	27¼	— ½
Caldor .76f	72	15½	14¾	15½	+ ¾
Calcomp	330	87⅛	83⅝	85¼	+2⅜
Cameo Recrd	2636	16⅛	8¼	16	+7⅝
Campbl Chib	648	9½	8⅛	9 3-16	+ ⅛
CampbM .30	102	23⅛	21½	21¾	— ½
Can So Pet	460	2 5-16	2 1-16	2⅛	—1-16
CdnExp G&O	2427	5 1-16	4⅝	4 11-16	
Cdn Gridoil	76	8⅛	8⅛	8¼	+ ¼
Cdn Homestd	1632	3⅞	3⅞	3⅞	
CdnIntP 1.60	17	34⅝	34	34⅛	— ⅝
Cdn Javelin	306	10¼	9⅛	9¾	
CdnMarc .05g	99	6	5¾	5¾	— ⅛
Cdn Sup Oil	266	42	40	41⅛	— ⅜
Canaver Intl	240	8⅛	7⅝	8⅛	— ¼
Carnatn 1.70	40	110	104¼	107	+3¼
CarolWire .44	219	30⅝	28½	29⅝	+ ⅛
Caro PL pf5	z10	90	90	90	—1
Carpenter .50	114	13⅛	13½	13¾	+ ⅛
Carrer B .01g	33	1	13-16	15-16	—1-16
w5 fctwyyf WEEKLY AMEX 5 wyyf					
CarterJW .20	41	7½	7⅛	7⅛	
Castle AM .80	x31	25⅛	24¼	24¼	—1¼
CBK Ind .24f	458	10	9	9⅛	— ⅛
CCI Corp	2235	19⅛	16⅛	18⅛	+2
Cenharg .40	204	15⅛	13	15⅜	+2⅝
CenMe pf3.50	z110	60¼	60	60	
CnP&L pf 4	z25	70	70	70	
CentSec 2.20g	28	18⅛	18⅛	18⅛	+ ½
C Sec pfB1.40	z50	42½	42	42½	+1⅛
C Sec pfC1.25	z125	25⅝	25¼	25⅝	+ ⅛
CentryEl .60b	97	22¼	19⅝	21½	+1⅝
Century Geo	367	19¾	17¼	18⅝	— ⅛
CentryIn .24b	29	9⅜	8⅞	9	— ⅜
Champ H .64	120	16⅛	14½	15	—1½
Charter Oil	664	5 3-16	4 3-16	4 9-16	+ ⅜
CharterOil fn	33	3¾	3¾	3¾	
ChelseaIn .48	119	16⅝	14⅝	15⅛	—1⅛
Cherry Burr	22	31½	29¾	30	—1¾
CnRivet 1.60a	15	36¼	35¼	35½	+ ½
Chief C Mng	629	6¼	5¾	6	+ ¼
Christian Oil	241	4⅛	4	4¼	
Cinerama	1860	9⅛	7⅞	9⅛	+1⅜
CircFoil 1.05f	93	19¼	17⅞	18	— ¼
CityGsFla .50	14	9⅛	9⅛	9¼	+ ⅜
Clark Cable	316	12⅜	11¼	11⅛	— ⅛
Citywide Rlt	355	2⅛	2	2⅛	+ ⅛
Creole 2.60a	173	37⅞	36½	36½	—1½
Crestmont	163	5¼	4⅝	5	+ ¼
Crowley .40	11	12½	12½	12½	+ ¼
Crown Alum	459	7⅛	6⅝	7½	+ ⅞
CrownPet .50	44	31¼	30	30	— ½
Crown Drug	119	4¼	3¾	3¾	— ⅛
Crystal Oil	37	7⅛	7¼	7¼	— ½
Cubic Corp	580	24⅜	21⅞	22½	— ⅝
Curtis Maths	100	13⅜	12	12⅝	+ ⅞
Cutter A .44	127	54	51¼	53⅛	+2⅛
Cutter B .44	26	51¼	47¼	51	+2¾
—DEF—					
Daitch CD	337	4¾	4	5¼	+ ¾
Daryl Indus	238	3½	3⅛	3⅜	+ ⅛
Data Cont	248	19½	17½	17½	—1½
Data Process	295	86⅞	79¾	84⅝	—2
Day Min .35e	207	16⅞	16⅛	16⅞	+ ⅜
Daylin Cp .40	724	18⅝	14	18¾	+4
DC Tran A	5	6¾	6¼	6¾	+ ¼
Defiance .16b	1044	11⅝	10⅛	11⅜	+1⅛
Deltona Corp	72	15	14¼	15	+ ⅝
Deltown Fds	70	8	78		+ ⅞
Denn Mfg .60	x120	76	71¾	72⅛	—1½
DennMfg pf1	x25	56	53¾	53¾	— ¾
DennyRes .16	110	51	46¾	50	+3
Deseret Phar	140	50½	44¾	50	+5¾
Detecto S .25	214	20⅛	18⅝	19¾	+ ⅜
Dielectric	1510	10⅞	8⅞	9⅛	+ ⅜
Digital Equip	205	86⅛	81½	83¼	— ⅞
Diversey .60b	67	29½	27⅝	28½	+1
Divers M .36	154	48⅜	44½	47⅝	+ ⅞
Dixilyn Corp	751	21⅜	19⅛	20⅜	+ ⅞
DMH Corp	14	5½	5⅜	5⅜	
Dome Petrol	312	57⅞	54⅝	57	— ½
Dom Stl Coal	6	8½	8⅜	8⅜	— ⅛
Domtar 1	36	15⅞	14¾	14⅞	— ⅛
DorrOliv pf 2	z425	55	53¼	53¼	—2¾
Dorsey .10e	44	19¼	18½	18⅞	— ⅛
Driver Harr	33	18½	17⅝	18⅛	+ ⅛
Drug Fair .30	40	9	8⅝	8⅝	+ ⅜
Dunlop .10g	8	4⅞	4⅞	4⅞	+ ¼
Duraloy Co	398	5½	4⅝	5¼	+ ⅜
Duro Pen .40	116	14¾	13⅞	14⅛	+ ⅛
DurTest .20b	466	14¼	12⅝	13¼	+ ⅛
DuvalCp 1.40	48	127⅝	124	127	+1
Dynalectrn	1190	14⅞	12⅝	13⅝	—1
Eagle Clo .30	122	14⅛	13½	13½	— ⅜
EastADev .40	6	10¾	9⅞	9⅞	—1⅛
EastCan .40	49	6½	6	6	+ ¼
East Co 1.40	3	25¼	34½	34½	— ½
Eastn Frt W	83	6½	5¾	6½	+ ½
Eastn Sta Cp	12	37½	36	36	—1⅜
EazorExp. 50	27	10	9	10	+1
EckerdDg .36	41	35½	32¼	35¼	+3¼
Eckmar .05p	117	5¾	5⅛	5⅝	+ ¼
ECL Ind 1b	113	25½	23⅝	25¼	+1¾
Edo Corp .32	289	29½	26⅞	28⅜	— ⅛
Ehrench Pho	268	31⅜	29¼	30⅞	— ⅛
Elco Corp	204	39⅜	37¼	38⅞	— ½
Elcor Chem	135	39¾	35	38½	+3⅛
El Hose 1.80a	6	37¼	37	37	— ¼
El Voice .10g	41	28½	26⅛	27½	+1⅝
Electrog 1.20	52	25	22	22	—1⅞
ElAccCd .10g	184	10⅛	9	9⅛	—1
El Assist .08t	803	17⅛	14⅞	14½	—1⅞
ElComm .20b	180	25⅞	24¼	24⅞	+ ⅞
Elect Comp	130	53¾	51	53⅛	+ ⅛
Elect Missile	74	3⅛	3⅛	3¼	
Elect Resrch	125	11¼	9¼	9¼	— ⅜
Electron .48	71	14	13⅝	13⅞	— ⅛
El+Tronics	948	5½	4¼	5	+ ⅝
Emenee Corp	175	5¼	4⅛	5	+ ¾
EmeryInd .65	223	41	39	39½	+ ⅝
Epko Sh .70a	99	16½	14⅛	16	+1⅞
EquityCp .16f	1518	5	4½	4⅞	
Equity pf 2	z2750	73	68½	72	+3
EquityF 1.55f	381	46⅞	42¼	44¾	+1½
Erie Forge	164	3⅛	3	3	
Erie For 6pf	9	8	7⅞	8	+ ⅛
Ero Indust	146	7¼	7⅛	7⅛	+ ⅛
Esgro Inc	501	21⅞	19⅞	21¾	+1¾
Espey Mfg	75	26⅞	23⅞	26⅜	+3¼
Esquire .50	367	47⅜	44¾	45⅞	— ⅞
Esquire wi	3	23	23	23	—2
Esq Rad &E	63	7⅝	6¾	7⅛	— ⅜
Essex Ch .16f	313	8	7⅛	7⅜	+ ⅛
Ets-Hokin Cp	95	5	4½	5	+ ⅛
Evans Ar Ind	130	6	5¼	5⅝	+ ⅛
Executne .44t	58	17⅝	16⅝	16¾	
Exquis Form	562	7¾	6¾	7⅛	— ¼
Fair Nob .20b	89	13	12⅜	12⅝	— ⅛
FairChm .10e	32	6⅞	5¾	6¼	+ ¼
Falcon Sbd	180	15⅛	14	14¾	— ⅜
FamPar .33g	112	10⅝	9⅞	10½	+1⅛
FamRecd .60	9	7	6⅞	7	
FamArt 1.71f	35	61½	59½	59½	—1¼
Fanny F .160	151	39½	37	39¼	+ ⅜
Fargo Oils	406	4½	4⅛	4⅛	— ¼
Fed Resrces	2470	10⅝	9½	9⅞	— ⅛
Federals Inc	281	7½	6⅞	7⅛	+ ½
Fed Purch	82	4¾	4⅛	4½	— ¼
Felmont Oil	260	12¾	11⅞	12¼	+ ⅛
Field Plastic	83	10⅞	9⅝	10¼	— ⅜
Filmway .20d	115	22¾	21½	21¾	— ⅛
FinanGn .40b	338	22	19⅝	19⅞	+ ¼
FirstNtl Real	69	1¾	1⅝	1¾	
FstNR pf.30k	4	8¼	8⅛	8¼	+ ¼
Fst N Rl wt	146	⅝	½	⅝	+ ⅛
FirthStrl .15e	711	10¾	9½	10⅜	— ⅛
FischerP .&—f	277	36⅜	33½	34⅜	—1⅛
FisherG 1.20a	14	52¼	51½	52¼	+ ½
Fishman .40b	38	13⅞	12¾	12¾	—1⅛
Fla Cap .06g	92	2⅞	2⅜	2⅝	+ ⅛
FlyTiger .10h	2049	48½	44¼	47¾	+4⅞
Forest Cit .20	31	7⅛	6⅞	6¾	— ¼
Fesnillo .15d	298	38¾	34¼	35	—3½
Fresnillo .15d	298	38¾	34¼	35	—3½
Friend Forest	46	5⅜	4⅞	5	— ⅜
Frontier 1.61f	328	53½	46¼	52¾	+6⅜
Front Airl wi	313	27½	23¼	26⅞	+3⅛
FurmWolf .80	48	13	12½	13	+ ⅝
—GHIJ—					
Gale Indust	817	12¼	11⅛	12⅜	+ ⅝
Garan 30g	96	16	15	15¾	+ ¾
Garland .60	11	13⅛	12⅝	12⅝	— ⅞
Gate Ind .60b	182	19⅞	18¾	18⅞	— ⅛
GateSport .32	60	10¼	10⅛	10⅜	+ ⅛
GayldNat .40	65	11⅞	11⅜	11⅞	+ ⅛
GCA Corp	247	59¾	53½	59½	+1⅝
GC Computer	545	30¼	27½	29⅞	— ⅜
Gearhart .18b	145	11⅛	10	10½	— ½
GenAccep wt	210	15¾	13¾	15⅛	— ⅜
GenAlloy .10g	97	7⅛	6⅝	7⅜	+ ⅝
Gen Bat Cer	1567	11⅛	9½	10½	+ ⅝
Gen Build	44	3⅜	3⅛	3½	— ⅛
G Cinema .44	307	27¼	25¼	25¾	—1½
Gen Interior	57	17¼	15⅛	17	+1⅛
Gen Plywood	113	8⅛	8⅛	8⅛	— ⅜
Gen Stores	348	2¼	2½	2¼	+ ⅛
Genisco .22d	282	18⅝	15⅞	18	+1¾
Genungs .50	44	10½	9⅞	10½	+ ⅝
GaPw pf 4.60	z350	80½	79⅛	80	
GF Indust	1832	9⅞	7½	9⅞	+ ⅜
Giant Fd .60a	14	16½	15¼	16	— ½
Giant Yel .40	334	9 7-16	9	9⅛	+5-16
Gilbert Sys	68	9½	9	9⅛	— ⅛
GL Inds .38t	36	16¼	15	15⅛	—1
Glen Ger .50a	58	9⅞	9⅛	9⅞	+ ⅜
GlenDisB .40	14	16⅝	16⅜	16⅝	+ ⅛
GlorayKn .70	27	14⅛	13⅜	13¾	— ⅜
Gluckin .37p	17	9¼	9⅛	9⅛	— ⅛
Goldfield	3089	7⅛	6½	7⅝	+1
Goodway Prt	39	9½	9	9	— ½
Gord Jly .40b	65	26⅛	25¼	25⅝	+ ⅝
Gorham 1.60	91	68	66	68	+2⅝
Grangr Assoc	62	25½	24	24⅛	—1
Gt Am Ind	1119	5¼	5⅛	5⅛	— ⅛
Gray Mfg	457	21⅛	19⅝	19⅞	— ⅛
Gt Bas Pet	1242	4½	4	4	— ⅜
GtLask Chem	461	8⅛	8⅛	8⅛	— ⅜
GLakRec .32f	15	7¼	6⅞	6⅞	
GreerHy .12d	365	24⅞	24½	24⅛	+ ⅛
Griesedk .73g	3	15¼	15¼	15¼	+ ¾
GrocStr 1.20a	z500	28	25⅞	28	+2⅜
Grow Ch .30b	75	16	15	16	
Gruen Ind	1955	10⅛	6¼	9⅛	+3⅝
GTI Corp	595	10½	9½	10⅛	+ ⅛
GuardCh .50b	24	13⅛	13	13	
Guerdon Ind	85	8	7¼	8	+ ⅜
Gulf Am Cp	521	9⅞	8⅛	9⅞	+ ⅜
GulfResrc Ch	1275	32	28½	30⅞	— ⅝
GifResrc pf .20	120	53¼	48⅛	50⅞	+ ⅞
Gulf St Land	86	7⅛	7⅛	7⅛	+ ¼
HB Amer .25	2019	16½	14⅞	15⅞	+1¼
Hall Lamp	138	14⅛	12⅜	13⅞	—1⅛
Halls Motor 1	55	17⅛	17¼	17⅛	— ⅛
Handlemn .90	66	32⅜	30½	31¼	— ⅛
Harnischfgr 2	60	36⅛	35¼	35¼	—1⅞
HartAlfrd .40	27	8½	8	8¾	+ ⅛
Hart Zody	38	14⅝	13¾	14⅛	+ ⅜
Harvard Ind	242	26⅛	24¼	25½	+ ¾
Harv Rad .12	467	28	22	28	+6
HarvStrs .24a	21	8	7¾	7¾	— ⅛
Head Ski Co	43	16⅛	15⅛	16⅛	+ ¼
HebrNat .12g	484	9	7⅞	8¼	— ⅛
Heinicke Inst	137	9⅞	9¼	9½	— ⅛
Helena R 1.30	27	45¼	45⅛	45⅛	
Heller pf 5.50	z40	88	88	88	
Herc Gal .21f	140	6⅛	5⅞	5⅞	— ⅛
HigbieMf 1.20	7	24	23	24	+1¼
HiltonHot wt	81	21⅛	20	21⅛	+1⅛
Hitco .15e	914	26⅛	23½	26⅛	+1⅝
Hoe & Co	168	83⅛	75¼	81	—2⅜
HoeCoA 1.50K	39	21⅛	21½	21¾	— ¼
Hoerner W .82	28	20	19	19	— ¾
Hofm Indust	389	4⅛	4	4⅛	
Hollinger 1.20	15	26	25⅛	25¼	— ¼
Holly Corp	1214	2⅛	1¾	2⅛	+ ¾
Holophn 1.20a	17	37¾	36½	37	— ¾
Holyoke .10g	18	14¾	14½	14⅝	+ ⅛
HomOilA .35a	155	21⅞	19½	20	—1½
HomOilB .35a	20	22⅛	21⅝	21⅝	—1⅛
Hormel 1.60a	26	48½	45¼	45¾	—2⅞
Horn Hardart	44	19⅛	18½	19½	+ ½
Horn&H pf 5	z120	69¼	69¼	69¼	— ½
Hoskins .80a	102	21⅛	18½	18¼	—1½
House Fabric	59	13	12½	12¾	— ⅛
HowellIn .15g	230	24¾	20¾	22¼	1½
HubbellA 1.20	10	35½	35⅛	35⅛	— ⅛
HubbellB 1.20	14	36¼	35⅝	36¼	+1⅛
Hud&Man A	6	35	34	34	—1⅛
Huffman .76	62	20⅛	19⅛	19½	+ ¼
Hugh Hat .40	34	12¼	11⅛	11⅛	— ⅛
Hunt Ch A .32	41	39½	38⅛	39	+ ¼
HuskyOil .15g	158	17	16½	16⅛	+ ⅛
Huyck Cp .48	53	49	45¼	45¾	—2⅝
Hycon Mfg	176	19⅝	17⅛	18⅞	+ ¾
Hydromatic	110	12⅞	11½	12½	— ⅛
Hydrometal	335	22¾	20⅞	21½	— ⅞
Hygrad Food	78	22¼	21⅞	21½	— ⅛
IMC Magnet	171	13¼	12½	12⅝	— ⅛
ImpChm .17g	13	5 5-16	5 3-16	5 5-16	+1-16
ImpCh fn.17g	1	5 5-16	5 5-16	5 5-16	
Imper Oil .2a	28	62½	60	60¼	—1⅛
Im TbCa .45g	2	15¼	13⅛	13⅛	— ⅛
Indian Hd wt	84	17¼	16⅞	17	
IndplsPL pf4	z30	72½	71¼	72½	+ ½
Ind El Hard	163	6⅛	6⅛	6⅛	+ ⅛
Indust Plywd	396	7⅛	6⅛	7	+ ⅞
Inflight Pic	282	22½	18⅛	21⅛	— ⅛
Inland Credit	77	6¼	5¼	5¼	— ⅜
Inland Home	38	6⅛	5⅜	5⅛	—1
Intercon Ind	335	16⅜	13½	15½	+1⅝
IntHold 1.55g	25	17⅛	16⅛	17⅛	+ ⅝
IntIndust .52f	239	43½	38⅛	41⅜	+ ⅝
Int Stretch	231	7⅛	6	6¼	
Interphoto .40	123	37¼	34	35⅛	—1½
Intex Oil	579	13½	11⅛	13⅛	+1½
InvDiv B .45	50	9⅝	9⅜	9⅝	
InvFund .60b	6	10⅛	10⅛	10⅛	
Inv Rcy .14a	28	5⅞	4⅞	5¼	+ ⅛
IaPSv pf 3.90	z80	67	67	67	
Ipco Hosp .40	52	29⅛	28½	29	+ ½
Iroquois Ind	65	11⅛	10⅜	11⅛	+ ⅞
IrvingAir .10f	190	17⅛	15⅛	17⅜	+1⅜
Isram Corp	433	9	8⅛	8⅝	+ ¼
Jackson M .24	180	11	9⅛	11	+ ⅝
JE Plastics	216	9	8¼	8⅛	— ⅛
Jeann Glass	86	10⅛	9⅞	9⅞	....
JeffLkPet .40	1592	50¼	44⅛	46	+1⅜
Jeff LP wt	149	41	37	39½	+2½
JervisCp .80f	112	32¼	29⅞	31	+1⅛
Jetronic Ind	595	6	5¼	5½	— ⅛
Johns Bargr	20	5	4¾	5	....
Jupiter Cp	577	7⅛	6	6⅛	— ⅛
—KLMN—					
Kaiser Ind	2627	17⅛	14¾	16¼	+1⅞
Kalman	379	4⅞	4⅛	4⅛	— ⅛
Kane Miller	84	9	8¼	8½	— ⅛
Kanco PL .60	451	27⅛	21½	27¼	+4⅛
Katz Drg .75	350	38⅛	35	36¾	+1¾
Kaut Brd .60	195	25¼	23	25¼	+2½
Kavanau .60	44	7⅛	7	7⅜	+ ⅝
Kawecki .70f	481	46½	44⅛	45⅛	+ ⅞
Kay Jwly .50	24	7⅞	7⅛	7⅞	+ ⅛
Keltec Indust	479	8¼	7¼	8⅛	+ ¼
Ketchum .30b	120	18⅛	16⅞	16⅞	— ⅛
Kewanee .67g	966	36⅛	32⅞	34½	+2⅛
Kewanee pf 2	142	53½	49	51	+2⅛
Kilembe .10p	472	[illegible]	7¼	8½	+1⅛
Kin Ark Oil	371	4¼	3⅞	4	+ ⅛
Kingsford .60	54	12¼	11⅞	12	
Kingst Pd .20	74	9	8½	8⅝	— ⅛
Kirby Pet .40	25	49⅛	48	48	—1
Kissell A .10g	113	8⅜	7¾	7⅞	+ ¼
Kleer Vu .65f	96	33	28¾	29¼	—2
Klein Dept St	194	14	12¾	12¾	— ⅜
Kleinert	139	11⅛	9⅞	10¾	+1⅜
Knott Hot 1	7	23	22⅛	23	+ ⅝
Kropp Forge	361	12¼	10⅛	11⅛	+ ⅞
Kysor Ind .40	131	24½	23¼	24½	+ ⅝
Lafay Radio	124	22¼	20¾	21¼	
LAiglon App	81	13⅛	11⅞	13¼	+1¼
Lake Shore	989	5⅛	4	4¾	....
LaPointe .10g	435	19⅞	17⅛	19¾	
Lau Blow .50	128	12¼	11½	11⅞	— ⅛
Leasco Data	502	76	68½	73¾	—1⅜
Lee Filter	162	15⅜	14	15¼	+1
Lee Mot A	466	5¾	3½	5½	+1¾
Lee Natl Cp	115	14⅝	13¾	13⅞	+ ¾
LeeceNe .60b	93	26¾	24¼	24¾	—1⅝
LehPres .60b	12	23⅛	22½	22½	— ¼
Lenox Inc 1	522	8	26¾	27½	+ ½
LernerStr .40	728	13	12½	12¾	
LeslieFA .40b	239	13½	11⅞	13⅛	+1⅛
LevinCom .40	590	49¾	41⅞	48½	— ⅜
Levitt&S .50	178	27¾	26¼	26⅞	+ ⅝
LibtyFab .71f	515	14⅝	11¼	13⅞	+2⅛
Lilli Ann .48f	17	9½	9¼	9⅜	+ ⅛
Lily Lynn A	37	3½	3¼	3⅜	+ ⅛
Lithonia .24	67	11⅞	11⅛	11¼	....
LockeMfg Co	42	12⅛	10¾	11	—1⅛
Lockwd KB	57	19⅝	17⅞	18¾	— ⅛
LodgeSh .05g	551	4¼	3¾	3⅞	— ⅜
Loehman .60	73	25¾	24	25½	+ ¼
Long Witt .50	35	41	38½	38½	—2½
Lou Lesser	34	3⅝	3⅞	3¼	....
Louis Sherry	84	4¾	4	4⅛	— ½
LaGasSvc .90	12	18⅞	18¾	18⅞	— ⅛
La Land 1.60	216	69⅞	68½	69⅞	....
LTV Aero .80	664	44⅜	39⅝	41½	—2¾
LTV Elec .50	780	43¼	39¼	41¼	+1
LTVLing .05h	157	31	27¾	29	—2⅛
Lundy Elec	133	39½	37	39½	+1⅜
Lynch Corp	558	15½	13½	14¼	— ½
Macoid .20	87	6¼	5⅝	5⅝	— ⅜
Magell Pet	1318	3⅞	3⅜	3⅞	+ ⅝
Magna Oil	925	6⅝	4⅝	6	+1¾
MePbSv 1.08	18	18⅛	17⅞	18	
Mallory Ran	36	3⅝	3¼	3⅛	+ ¼
Mammot .50b	38	17⅛	16½	16½	— ½
MangelS .40b	89	16	15½	16	+ ⅛
Mangood 1.40	z325	51	50¼	51	+1
MansfTR .40	1021	15	13⅝	15	+ ⅞
Marlene .50	30	23¼	22⅜	22¾	— ⅜
Marley .60b	20	71⅞	68½	71	+2⅛
Martin M wt	45	29	27¾	28½	
MaryCarPt A	1554	20¼	16⅞	19	+1⅞
MaryCarPt B	135	20¼	17⅛	19⅝	+2⅛
Masco Cp .36	127	39¼	37½	39	+ ¼
MasIdSon .40	23	10⅝	10	10¼	+ ⅛
MaulBros .20	17	27½	27⅛	27¼	— ⅛
MauleIn .30d	66	6⅝	5¼	6⅛	+1⅜
MaxsonEl .20	212	29	26½	29	+1½
McCrory wt	208	7⅞	7⅜	7¾	+ ⅜
McCror wt n	1115	8⅜	7¾	7⅞	+ ⅛
McCul O 1.09f	2556	27	20½	26¾	+4
MeadJohn .48	439	32½	30¼	31	— ⅜
Medco A	319	13	11	13	+2
MEM Co .72	667	24¼	20	23⅞	+3½
Menasco Mf	676	25⅛	22¼	23⅞	— ½
Mer Refr 1.10	z300	28¾	28½	28½	— ¾
Merrill Isl	378	1¼	1 1-16	1⅛	—1-16
Mich Ch .40	3	27⅜	26¾	26¾	— ¾
MichSug .10g	119	7	6⅝	6⅝	— ¼
Mich Sg pf.24	10	3½	3⅜	3½	+ ⅛
Microdot Inc	204	55¼	51⅛	53⅝	—1⅜
Microwave	258	35½	33½	34⅜	— ⅝
MidWAbr .90	36	17½	16½	17½	+ ⅝
Midwest Fin	301	4	3⅝	3⅞	— ⅛
Milgo Elect	201	12⅛	10½	10½	—1⅛
Mill Fact .60	96	12⅜	11½	12⅜	+1¼
MillWohl .20a	73	18⅛	16⅜	16⅞	—1
Mill W pf2.25	z700	48½	47½	47¾	+ ½
MillOnyx .33f	26	12⅜	12⅛	12¼	— ½
Milo Elec .20	240	15½	13	15	+ ¾
MoKanTex ct	35	15⅜	15¼	15¼	
MohwkA .36f	347	16⅞	16	16	— ⅝
Molybd Can	376	1⅜	1⅛	1 5-16	+3-16
Molybden	427	51	48⅜	49½	+1¾
Molybd pf2.50	5	63	62¼	63	
Monog Ind	337	119	103½	117	+9½
Mon P pf4.40	z100	75	75	75	+ ¾
MonP pfB4.80	z150	81	80	80	—1¾
MontWd A 7	z100	121	119	119	
Moog Inc .20	150	19½	16⅞	18⅝	+1⅛
Morse El Pd	116	7⅛	6⅜	7	
MtgGuarl .50	232	51⅜	49⅝	50⅝	+1⅛
Motts Sup .18	69	10⅜	9⅝	10	— ⅛
Mt Vern 1.50	47	30¼	29	30⅛	+ ¼
MovieStar .36	128	18⅜	16¾	17	—1½
Movielb 1.07f	138	20½	18¾	20½	+1⅝
MPI Ind .40	134	16⅝	15	16	+ ⅝
MPO VideoA	189	12½	11⅛	11⅞	— ⅛
Murr Oh 1.40	42	32½	30¾	32⅛	+1⅝
MuterCo .10g	179	6½	5½	5¾	— ¾
NapcoInd .26f	154	5⅞	5½	5⅞	
Narda Micro	100	13½	12¾	13⅜	+ ¼
Nat Alfalfa	22	12¾	12¼	12½	— ¼
NatBell Hess	225	5½	5	5	— ⅜
N BowlOMat	72	2⅝	2⅜	2½	— ⅜
N Casket .25d	z200	26⅜	26¼	26⅜	+ ¼
National Co	82	15¾	14¾	15	— ⅜
N ElWeld .80	49	18⅝	17	18⅛	+1⅝
NE Rent .20g	282	60½	46	58¾	+13¼
Nat Gen wt	1013	9⅞	7⅛	9⅞	+2⅝
Natl Petrol	995	3 13-16	3 9-16	3 11-16	— ⅛
Nat Presto 1	172	34¾	31½	33⅝	+2⅜
N Realty .80	58	9	8⅝	8⅞	— ⅛
N Video .30p	791	30⅞	29	29½	—1¼
NatWkCl .38	78	13½	12⅞	13¼	....
Needham Pk	112	11	10½	10⅞	+ ⅛
NellyDon .50	17	6⅝	6⅛	6⅛	— ½
NestleLe .20	265	10¼	9⅜	9⅜	— ⅝
NewarkEl .25	110	13⅝	12½	13⅜	+ ⅞
N Hamp Ball	42	43¼	42¼	42¾	— ⅞
N Hav Bd .30	115	9½	8⅛	9⅜	+1⅛
Newldria Mn	3352	3¾	2⅞	3¾	+1⅜
New Mex&Ar	112	25	22⅝	24	+1⅜
NewPark Mn	4995	8½	7	8¼	+1
N Proc 3.75g	z52	75	72¾	72⅞	—10¾
NYAuct 1.50	9	27	26	27	+1¼
Norf So Ry	25	46	44	44	—2
Nor Am Roy	19	4⅛	4	4	— ⅛
Nor Cdn Oils	449	5	4 9-16	4 13-16	+3-16
Nceast Airlin	141	25⅛	23½	24⅛	—1¼
NInPS pf4.25	z270	74½	73½	74½	+ ⅝
Novo Ind .80	69	24⅞	22⅝	24	+1⅛
Nuclear Am	7739	4⅛	3	4	+ ⅞
Nytronic .53t	307	33⅞	32	33⅛	+ ⅛
—OPQR—					
Ohio Brass 2	24	66½	65½	66½	+1
Oh Pw pf4.50	y110	79½	78¼	78¼	+ ⅛
OKC Cp .53f	69	20⅞	19⅛	19⅛	—1
Okonite 1	203	38⅝	35	35⅞	—2⅛
Old Town	64	26	24½	24½	— ¾
Old Town pf	13	6⅝	6¼	6⅝	
Ookiep 9.47g	z1850	133¼	129¼	131	—2¼
Orginala .30a	30	14⅝	13⅞	14¼	— ¼
OSullivn .20g	140	30¾	27⅝	29¼	+1¾
OverhdDr .60	101	14¼	13¾	14⅛	
OverSec 2.04e	1	20⅝	20⅝	20⅝	+ ⅛
OxfordEl .18f	142	7⅜	6⅞	7	— ⅛
OxfordFn .20t	108	12	10¾	11⅞	
Ozark Air L	710	10⅛	9½	10	+ ¼
P&F Ind A	707	14¾	12¼	14¼	+2⅞
Pac Air Line	117	15⅞	15¼	15¼	— ⅝
Pac Airmotiv	137	20	18¾	19⅞	+ ⅜
Pac Clay .60	66	18	16⅞	17	— ¼
Pac Coast	41	31⅛	31¼	31¼	— ¼
P Cst 6pf1.50	z100	23	23	23	
Pac Cst Prop	103	6½	6⅛	6⅛	+ ⅛
PGE 6pf 1.50	79	26⅞	26	26⅜	+ ⅛
PGE pf 1.37	8	24	23¼	23½	+ ¼
PGE 5pf 1.25	4	21¾	21⅝	21⅝	
PG rdpf 1.25	22	21½	21⅛	21¼	+ ⅛
PG rdpfA1.25	12	21⅜	21⅛	21⅜	
PG 4.80pf1.20	4	20⅛	20¼	20⅜	+ ¼
PG 4.50pf1.12	2	19¼	18⅞	19⅛	+ ⅜
Pac Indus	505	6¼	5⅞	5½	— ⅛
PacLtg pf4.75	z300	81¼	81¼	81¼	+ ½
PacLtg pf4.05	z500	78¼	77	78¼	+ ⅞
PacLtg pf4.40	z1590	76⅛	75	75	—2
PacLtg pf4.36	z120	77½	77¼	77½	+ ½
PacNwTel 1	56	19	18¼	18¾	
Pac Pet wt	345	5⅛	4⅞	5⅛	+ ⅛
PacPet wt fn	1	4¾	4¾	4¾	
PacP&L pf 5	z100	86	84½	86	+ ½
Packers .25	132	9¾	9	9¼	+ ⅛
PallCp A .32	161	32¾	29⅞	31¼	— ⅞
Pancoast Pet	303	1½	1¼	1¼	— ⅛
Pantsote .29f	90	8¼	7¾	8	+ ¼
PaperKL .40	36	6⅝	6⅛	6⅜	— ⅛
Park Ch .30a	44	17	16⅛	16¼	— ⅜
Park Elec A	123	6⅛	5⅞	6	— ⅛
ParvDoh .40b	28	12⅝	12½	12½	+ ⅛
PatParP .60b	4	18⅝	18¼	18⅝	+ ¼
Pato Con .10g	66	4¾	4¼	4 9-16	+ ¼
Peel Elder	68	11⅝	10¼	10¼	— ⅜
PennEng .45g	144	25⅛	23⅞	24	
PennTra .50a	1	15	15	15	
Pentron El	370	2	1⅞	1⅞	
Pep Boys .72	64	16⅛	15⅛	16⅛	+ ½
PepBtLI .50	18	11⅞	11⅛	11⅛	— ¼
PhilLgD .32d	999	14½	12⅛	14½	+1⅛
PhilLD pf.30g	353	10¾	9½	10¼	+ ⅝
Philips Elect	146	37½	35⅜	36	— ½
PhilipsInd .40	x218	20	17⅞	17⅞	—1½
PhillipScr .20	474	24¼	19¼	22¾	+4¼
PhoenixS .77f	294	29	26½	27⅜	— ¼
Piasecki Airc	29	10⅜	9¾	10	
Pierce G .50	14	23¼	23	23¼	+ ¼
Pike Corp .20	660	30½	27½	29⅜	—1⅜
Pike Corp pf1	2	88	86	86	—6⅞
Pilot Radio	127	5⅛	4⅝	4¾	— ⅜
PionrAer .10d	1011	19⅛	16¾	19⅛	+2¼
Pioneer Plas	103	9⅛	9	9	— ⅞
PitDesM 1.4	44	37¼	32½	37¼	+3¾
Pit LakeE 6a	z100	120	120	120	+1
Pitts Rwys 1	209	49¼	44½	49	+3¾
Plan Resrch	121	47⅝	44¼	46⅝	+ ⅝
Plant Ind	186	4½	3⅞	4¼	+ ½
PlumeAt .40b	76	25¼	23⅞	23⅞	—1⅞
PlyRub A .50	6	12¼	12¼	12½	
PlyRub B .50	4	12⅛	12	12	— ⅜
PneuScale .56	155	25¼	24	25¼	+1¼
Pneu Dyn .36	540	25⅛	23	24⅞	— ¼
Polarad El	261	10¼	9½	9⅛	— ⅞
Poloron 1.60f	141	30	28¼	28⅛	—1⅛
Polychm .05d	79	12½	11¼	11⅛	— ⅞
PolymerA .36	72	17	15¼	16	— ½
PortElTl .30	111	16	15⅛	15⅛	+ ¼
Potter Inst	932	36⅛	31	32½	—1⅞
Pow Can .44	2	11⅛	11⅛	11⅛	— ⅛
Prairie Oil	21	3 9-16	3½	3½	—1-16
Pratt L 1.60a	13	40¼	39¾	40¼	+ ½
PrentHall .1b	262	79½	75	75	—3
PresRIA .70b	2	10½	10	10⅛	— ¼
PresRIB .70b	9	10⅛	10⅛	10½	— ¼
Preston .14g	79	22½	21	22½	+1⅝
Prestn fn.14g	1	19	19	19	
PrintgCp .50	223	16¼	14⅝	16¼	+1⅝
ProdRsch .28	129	23½	22⅛	22¾	— ¾
ProlerStl .50g	285	23¼	22	22¾	+1⅝
ProvGas .64b	20	11⅞	11⅝	11⅞	+ ⅛
PSolo pf4.25	y300	72¼	71¼	71¼	— ⅝
PRic Tel 1.80	5	110	108	110	+3
PuritFsh .20p	62	10	9	9⅞	+ ⅜
Pyle Natl .80	105	31¼	29⅞	29⅞	
Quebec Lith	68	2 1-16	1 15-16	1 15-16	—1-16
Ramer Ind	433	4⅛	4	4½	— ⅛
Rapid Amer	1691	23	19⅛	21	— ⅜
Rap Am pf.75	276	22⅞	19¼	21	— ⅜
Rath Pack	226	9	8⅛	8½	+ ¼
Realtuy 1.20a	89	20	19⅛	19⅝	+ ¼
RealtyE .25a	37	12⅝	11½	12⅛	+ ⅝
Realty E wt	65	7⅜	6¾	7⅜	+1⅛
RedaPum .80	17	45⅞	44⅛	44⅝	+ ⅛
REDM orp	252	4⅝	4⅛	4⅛	— ¼
Redman Ind	303	13⅛	12	12¼	— ⅛
Redwing .52	223	13½	13	13½	+ ½
Reeves Brd	499	10⅛	9	9⅛	
Reeves Ind	805	5⅛	4½	4⅝	— ¼
Relianin 1.60	311	32⅛	31¼	32	+1¼
Remco Ind	424	7⅛	6	7¼	+1¼
Rem Ar .30g	262	23½	20¾	23⅞	+2⅜
Rep Foil .10p	166	21⅞	18¼	19⅞	+2
Resistflx .50b	220	29¾	27¼	29½	+1⅞
Rest Wal .16	243	14⅞	13	13¾	—1⅝
Ret Cent .22t	168	9¾	8¼	9⅛	+ ½
RevcoDS .30b	231	22¾	21⅛	22½	+ ⅞
RF Commun	17	30⅛	29	29	—1⅜
RIC Group	131	2	1¾	1¾	— ⅛
RicoArg Mng	50	7	6⅞	6⅞	
RioAlgom .40	68	39⅞	33¾	39¼	+5½
RioG VG .28	227	8⅞	8¼	8⅜	— ¼
Ritt FinB .34	44	5¼	5	5	— ¼
RivianaF .60	28	21½	21	21½	+ ⅛
Robintech	81	10⅛	9½	10	+ ⅜
Roblin Stl A	144	6⅝	6⅛	6½	+ ⅜
RochG pfF 4	z220	71½	69½	71	+ ½
Rockower .20	44	7⅜	6¾	7⅜	+ ¼
RodneyM .77t	214	52⅞	47½	49½	—1¾
Rogers 1.44t	137	42¾	36¾	39¾	—2
RollinsInc .30	780	48	44⅝	45¾	— ¼
RollsRoy .13g	4	7¾	7¾	7¾	
RooseRac .80	32	19	18⅛	18⅛	— ⅜
Rosenau .50	72	8⅜	7¾	8¼	+ ½
Ross Prod	197	6¾	5¾	6¾	+1
Rowland Pd	55	18½	16¾	17¼	— ½
Roxbury Cpt	9	8¾	8½	8¾	+ ⅛
Royal Amer	628	2	1⅞	2	
RoyBusn .05g	93	4½	4	4½	+ ⅛
Royal Indust	276	31⅞	30	31⅜	— ⅝
Roy School	483	9⅞	8⅝	8⅞	— ⅜
Rudy Mfg .60	58	36⅝	34½	35¼	+ ¼
Rusco Indust	2860	9	7⅝	8¼	+ ½
Russeks Inc	114	3⅛	2⅞	3	— ¼
Ryan C Pet	618	11⅝	9⅞	10½	— ⅞
RyerHay .05p	721	13⅞	11¾	12½	— ⅞
—STU—					
StJohnTrk .90	23	16½	15⅝	16⅛	+ ¼
Salem Bros	1064	11⅜	9⅛	10	—1⅛
SanCarlo .25g	5	7	6⅞	6⅞	— ⅛
S DiegoG pf1	4	17¾	17¼	17¼	
S DieG pf.90	1	15¼	15¼	15¼	— ½
Saturn Ind	1145	25½	19¾	21½	
Savoy Indust	40	17⅞	17	17⅝	— ⅜
Saxon P .39f	281	31¼	29⅛	29½	—1½
Sayre Fisher	74	6¾	6½	6⅝	
Scope Indust	96	11⅞	11⅛	11¼	
ScreenGm .60	52	25⅞	24⅝	25⅞	+ ½
Scurry Rain	3905	49½	41¼	45⅞	+1⅝
SbdAlMill .30	142	9	7½	8	—1
SbdPlywd .10	100	5⅛	4¼	4¾	+ ⅝
Sealectro Cp	317	19⅛	17½	18½	— ¾
Season All	31	4¾	4½	4⅝	+ ⅛
Seeman Bros	197	7⅜	6⅝	7⅛	— ¼
SelasCorp .20	191	17⅞	16	16⅝	—1⅛
Selig Latz 1a	69	23½	22½	23⅛	+ ¾
SelRexCp .50	302	30¾	29⅛	30¼	+ ¾
Servo Corp	345	12¾	10¾	10⅞	—1⅝
SetonLeat .72	z8650	22⅝	18⅝	20	+1⅜
Shaer Sh .64	8	11⅜	11⅛	11⅛	— ⅜
Shahmoon In	58	8¾	7⅛	8½	+1⅜
Shattck Denn	252	8⅛	7⅝	7⅜	— ⅛
Siboney Corp	492	⅞	¾	13-16	
SigmaInst .50	111	26½	25	25⅞	+1¼
Signal OilA 1	1215	39	37⅜	38¼	— ¾
SigOil pf 2.40	55	77½	73¾	76¼	— ¾
Silicon Tran	330	24¼	22⅝	22¾	— ⅜
Silvray Lt	251	5⅛	4¾	5	
Simm Prec	300	34¾	33	33¾	— ⅜
SimmonBd pf	z100	20⅝	20¼	20⅝	+ ⅞
SimplxW 1.20	226	34⅜	33	33¾	
Simpsons .60	2	27⅞	27¼	27⅞	+ ⅞
SincVenOil 2	z880	34½	33	33	—1½
Singer Ltd	4	5⅜	5⅛	5⅜	+ ⅛
SkaggDrg .40	35	23⅜	21⅞	21⅞	—1⅛
SkaggDrg pf1	9	23⅜	22⅞	23	+ ⅛
SkylineCp .60	95	35¾	33¼	33½	—2¼
Slick Corp .32	272	15⅞	15	15	— ¾
Solitron D .28	173	235½	222	228	—5¾
Sonotone .20	107	9½	8⅞	9¼	
Soss Mfg .50b	130	26½	23½	25⅞	+2⅝
Sou Cst 13.12f	7	16⅞	15	16¾	— ⅛
SC orgpf 1.25	z200	35	35	35	
SC 4.78pf 1.19	x6	20⅜	20⅛	20¼	+ ¼
SC 4.32pf 1.08	37	18¾	18¼	18½	+ ⅛
SC 4.24pf 1.06	x2	18⅛	18	18	— ⅝
Sou Gulf Util	183	18¾	17⅝	18¾	+ ⅛
Sou Real&Ut	12	3⅛	3	3⅛	+ ⅛
Sou Roy 1.04	2	41½	41½	41½	
Spector In .50	519	16⅛	14¼	16	+2
Speed OP .33f	64	14⅞	13¼	14⅜	— ⅜
Spencer Shoe	93	7⅞	7⅝	7¾	
Sperry R wt	6557	14⅝	11½	14½	+1¾
Std Allian 1	269	47⅞	37¾	38⅝	—9
St All pfA5.25	z50	155	155	155	—5
Std Dred .30g	425	14½	12¼	14	+ ⅜
StDred pf1.60	z200	25¾	25½	25½	— ½
Std Intl .24b	x49	21¼	20¼	20¼	— ¾
StdMetals .20	1571	9⅛	7⅞	8⅝	+ ¾
StdMot A .75	19	12	11¼	12	+ ⅞
Std Prod 1.20	7	24¼	23⅞	24	— ⅛
StdShares .60	14	23⅝	22¾	23⅝	+ ⅞
Std Thomson	133	11⅝	10⅜	10¾	+ ⅜
StanlyAv .79t	47	22⅜	21½	21½	— ⅛
Stanrock Ur	4970	5 5-16	4⅛	5⅛	+1 1-16
StapMch .60g	78	24⅞	22¾	24⅝	+ ⅝
Star Smkt .60	38	8½	8⅛	8½	+ ½
Statham Inst	137	43¾	42	43¾	+1½
SteinHall .25b	132	12¾	11⅝	12	— ½
Stelma .43f	726	27⅜	23⅝	25⅞	—1⅞
Stepan Chem	272	26⅛	23¾	23¾	—1⅜
Stephan Co	60	4⅞	4½	4⅝	+ ⅛
Sterl Precis	1716	6	5⅛	5⅝	
Stern Met .50	112	26⅝	24½	24½	—1⅝
SterncoInd A	50	27¼	26⅝	27	
Stop Shop .80	145	19½	18⅝	19	
Struth W .78f	508	19¼	17½	19⅛	+1⅜
Stylon Corp	975	11	8½	10½	+1¾
Sunair Electr	146	6⅞	6	6¼	+ ⅜
SunsetH .60b	55	22½	21	22¼	+1
Supercrt .02e	201	1 7-16	1⅛	1 7-16	+3-16
Sup M Dis .30	92	8¼	7	8⅛	+1
SupmtGen .28	291	17⅝	16⅝	17⅛	+ ⅞
Superscope	167	32	29⅜	29½	—1¼
Supronics Cp	125	6⅛	5⅛	5⅜	— ⅝
S Thomas .60	86	14¾	13⅛	14½	+ ⅛
Swanee Pap	51	7⅜	6¾	6¾	— ¾
Synalloy .76f	72	20⅞	18⅝	20	+ ⅝
Syntex Cp .40	1691	91¼	83	90¾	+6½
Systron Donn	259	33⅛	30½	32⅝	+1⅞
Talley 1.31f	256	47¼	45	46⅜	— ⅛
Tasty Bak .84	11	20½	20	20	
Tech Measur	401	7⅜	6⅞	6⅞	
Technic Oper	92	37½	35¼	36½	+1⅜
Technic Tape	667	7⅛	6¼	6⅞	+ ⅛
Technicol .40	1045	32	27¾	30¼	—1½
Technitrol	117	19	17½	18	
Teleflex .40	71	27⅛	24¾	25¼	—2
Telepromt	279	36¾	34¼	35⅞	+1⅜
TelevMfrs .10	163	6¼	5⅞	5⅞	— ¼
Tenney Eng	66	6¾	5¾	6⅜	— ⅛
Tensor Cp	353	8⅛	7¼	7¾	+ ⅛
TermHud .39f	121	9⅝	8⅜	8½	— ⅜
TexPL pf4.56	z50	81	80¼	81	
Texstar	554	14⅜	13	14⅜	+1⅜
Textrn Inc wt	34	67½	65	66¼	+1¼
Thomp Star	511	4	3½	3⅞	+ ⅛
ThoroMk .40g	12	9⅛	9	9⅛	+ ⅛
Thrifti A 1.40	81	22⅞	21⅝	21⅞	— ⅞
Todd Shp 1.80	101	43	40⅞	41⅞	+1
Tol Ed pf4.25	z225	73	72½	73	+1
Tonka Cp .60	111	42⅞	40⅞	41	+ ¼
ToolRsch .77t	280	38½	35⅝	37¼	—1
Tran Beacon	674	6⅜	5½	5⅞	— ⅛
TrnsCarib .40	271	14¾	14¼	14⅛	+ ⅛
Trns Tel .30g	151	29⅜	28¾	28⅞	— ½
TransLux .60	134	29⅝	24⅜	28⅛	+4
Transair .10	90	4½	4	4⅛	+ ⅛
Transcon Inv	2302	10⅛	8⅛	9¾	+1⅛
Trans Inv pf	74	17¾	16¼	16¾	— ⅛
Transogrm	325	21¾	18⅜	20¼	+2¼
TWA wt	560	48	45⅜	46⅞	— ½
Tri Cont wt	60	51⅛	47	51⅛	+4
TrianPac .05r	28	6⅜	6¼	6⅜	+ ⅛
Tropic Gas 1	24	18	17½	17½	— ⅛
True Temp 1	11	38	38	38	
Tubos Mex	18	4¼	4	4	+ ¼
21 rands .30	215	12⅞	10⅞	11¼	— ⅛
Unexceled wi	98	35⅜	30⅝	35⅛	+3⅛
Unexcel 1.02f	242	70	61⅝	70	+6⅜
Union Corp	143	11¼	11	11¾	+ ½
Un Invest .70	3	14	13¾	13¾	+ ¼
Un Stk Om 1	26	15½	15¼	15⅝	+ ⅜
UnitAirP .25g	196	25⅞	24⅛	25¼	— ¼
Unit Asb .07g	1279	4¾	4⅜	4 11-16	+5-16
UnitBdC .20b	241	9¾	7¾	9	+ ⅛
Unit Can OG	1166	3⅛	3 3-16	3⅛	+7-16
Unit Fds .24f	276	9⅛	8	8¼	+ ⅛
Unit Imp Inv	186	6	5¾	6	
UnitIndCp wt	198	3½	3⅜	3⅜	
UnPiece Dye	57	5⅞	5⅜	5⅞	
US Cerm .07g	41	8⅜	8	8⅝	+ ½
US Filter	140	9⅝	8⅞	9⅛	+1⅛
US Leas .20	458	9⅞	9	9⅛	+ ⅛
US Nat Gas	354	14¼	11⅝	13	—1
US Polymer	86	18	16¼	17¼	+ ¼
USRadm .50a	410	69⅝	63	68	+4¼
USRedct .60g	82	19¼	17¾	18⅝	+ ⅛
US Rub Rec	97	6⅞	6	6½	+ ⅛
Univ Aut Ind	248	5⅝	5	5	— ⅝
UnivCior .07t	30	3	2⅞	3	+ ½
U Contain .30	262	9½	7⅜	9⅛	+1⅜
UnControl .20	2353	9½	8¼	9⅜	+1
Univ Mar .60	324	19½	14½	19½	+2⅛
UrisBldg wt	263	16½	15	15⅞	— ¼
Utah IdS .60a	66	14¾	14¼	14⅝	+ ⅛
—V—					
ValleyMt .66f	770	68⅞	58	63¾	—1¼
Valspar .30g	23	6½	6⅜	6⅜	
VavieCp .30b	102	47⅜	44⅝	46½	+1⅞
Varo Inc	419	30⅞	27	30½	— ½
Vernitron .39f	560	34¾	30⅝	33⅜	+ ¼
Victorene .29t	566	14⅞	14⅛	14⅝	
Viewlex	711	21	19	19¼	
Vikoa Inc .66f	544	14⅞	13	14	+1
VatronCC .50	100	16⅝	15¼	15½	— ½
Vita Food .60	12	13¼	12⅝	13¼	+ ⅝
Vocaline .20	83	10⅝	10¼	10½	+ ¼
Vogt Mfg 1	4	16⅛	16⅛	16⅛	— ⅛
Vol Merch .20	359	14⅜	12	14	+2
VTR Inc	40	3½	3	3½	+ ½
—WXYZ—					
Wabash .20	628	26½	23⅛	26⅜	+3⅛
Waitt Bond	37	1¼	1⅛	1¼	
Walthm Prec	264	14⅛	13	14⅛	— ¼
Warner 7Arts	854	37⅜	32½	36⅛	+2⅜
War 7Arts wd	1	37	37	37	— ⅛
Weiman Co	69	6⅛	6⅛	6⅛	— ¼
Wentworth	25	3⅝	3½	3⅝	+ ⅛
West Ch .90	5	22⅛	21¼	22⅛	+ ⅜
W Tex pf4.40	z10	76	76	76	—2
Westates Pet	779	6	5⅛	5⅝	— ⅜
Westby Fash	453	6¼	5½	5¾	+ ¼
WnNuclr .20	386	36½	34¼	36	+1
WnStkln .01g	39	11-16	9-16	⅝	
Wheelab .60a	151	35⅝	34¼	34¼	—1
Whippany .60	45	11⅝	10¼	11⅛	+1⅛
White Crs .40	90	27½	25½	27¼	+1½
White Eagle	247	2⅛	2⅛	2⅛	— ⅛
Whiting 1.40b	84	32¼	30½	31⅞	— ⅜
Wichita R Oil	501	2¼	1⅞	2⅛	— ⅛
WiebStrs .10d	126	22	20⅞	21	— ⅛
Wmhouse .65f	86	24½	22¼	22½	—1½
Williams Bro	422	55⅜	49	52¾	+2
Wilshire Oil	3474	7¼	6⅞	7⅛	+ ⅛
Wilson Bros	153	12⅛	11⅝	11⅝	— ½
Winkelmn .40	x12	7¾	7¾	7¾	+ ⅛
WisPL pf4.50	z160	78¾	77½	78	+ ½
WolveAt .40b	54	13⅞	13	13⅞	+ ⅛
WoodNew .60	102	20¼	18⅛	19¾	+1⅝
Woodall 1	11	21⅛	20⅞	21	
WoodsCp .64b	157	20	16	19⅛	+3⅛
Wool Ltd .08g	1	2⅝	2⅝	2⅝	+1-16
Work Wr .56	95	24¼	24¼	24¼	
WrldColor .60	52	24	22⅞	23⅝	+ ⅛
Wright Harg	1178	1¾	1 7-16	1⅝	+3-16
WrightHar fn	160	1⅝	1½	1⅝	
Wyle Labs	143	19⅞	18⅝	18	— ⅛
Wyomissg .60	18	12⅝	12⅛	12¼	— ⅛
Xtra Inc	173	98⅝	94	94¾	+1⅜
YorkRac .15e	56	4½	4¼	4¼	— ⅛
Zale Corp .80	145	59¼	56¼	57¾	+1½
Zapata OffSh	341	75⅛	72⅛	74¼	+2⅛
Zero Mfg .10	361	17½	15⅞	17½	+1
Zion Foods	273	5⅞	4⅛	5⅛	+ ⅛

American Bond Sales

Bond	Sales	High	Low	Last	Net Chg.
Alsco 5½s 74	16	97	93	96	+3
Aeronc 5¼s82	143	135	129	133	
Alaska Al 6s86	99	192	170	190	+7
AllenA 5¼s87	365	74½	71	72½	+1
AllenEE 6s87	1253	131	117	130⅞	+10⅞
AReal 6½s72	22	188⅝	176	180	—7
ASafeEq 6½s	180	139½	118	124½	—2½
AppEl 3¼s70	10	91⅞	91⅝	91⅞	+ ¾
App Dev 6s75	79	168	151	160	—9
Assd OG 6s75	363	71	67	70	+ ½
Assd OG 6s77	225	72	69	70	+2
Astrex cv5s76	27	122	118	118	—4
Bal dMt 7s72	1	96	96	96	
BaldM 5½s80	58	131	123	124	—6
BesEd 2¾s70	13	91	89¾	89¾	
ChiTr 3¾s78	10	95	95	95	+ ¼
Coburn 6s79	9	85	84	84	—1
Con OilG 6s80	33	119	113	115	—3
ConTel 5½s86	178	139	134	137½	+2½
Crestmt 6s80	104	102	91¾	98	+6
DataP 5¾s87	159	223	203	218	—7
DL NJ 4s92A	1	48	48	48	+2
Div Met 5s87	258	100	91	100	+1¼
Edo cv5¼s87	385	128	121	124	
Ehren 4¾s87	38	133	129⅛	130	—3
FischPtr 6s86	15	191	183	183	—7
CCComp 6s86	118	132	121	131½	— ½
CtfLd 6½s77	111	99⅞	95½	94½	—1½
Hartfd 5½s81	20	119	117	119	+3
Hydmet 6s72	4	92	91	91	—1
Int Ind 6s xw	160	75½	74	75	
Irv Air 5½s79	110	122	112½	122	+9
Jacksn 6½s81	24	132	125	130	+6
Jervis 5½s82	161	122½	117	120	+1¼
Kaltm 6¾s87	88	114	111	113	
Kawec 4⅞s76	84	131	119	128	
Kesko 6½s76	1	95	95	95	
KleinD 5¼s79	57	147	135	135	—5
Leece 5½s82	62	112	108	109	—2
Leslie 6½s86	152	110	103½	110	+5
LevinT 5½s87	606	137	126	134	+2
LTV A 6½s86	1266	220	197	203	—15
LTVEl 4½s92	411	179½	160	170	+5
Mergen 5s77	5	90	90	90	
N BellH 6s84	25	91	90	90½	+ ½
N Gen 5½s74	2	90½	90½	90½	—1½
Nat Gen 5s84	103	70½	69½	69½	— ½
Noeast 6s86	272	117	113	116	+1
Nuclr 5s76f	506	109	81½	107	+23
OnPw 3¼s68	126	97⅜	97	97	— ⅛
Okonit 4¾s92	1287	133	121	125¾	—1¼
Ozark 5¼s86	440	128½	120	128½	+2½
Peru 3s 97	10	55	54¾	55	
Puritn 6½s81	127	71	68⅛	69	
PurFash 6s79	15	85	79½	85	
RapA 5¼s77	549	118¼	104	110	
ReevesB 6s76	13	131	127	127	+2
RetCA 5¾s80	17	200	180	200	+25
Rio J 2s2012	1	76	76	76	
Sbd W cv5s86	233	145	138½	140¼	—1¾
SCE 5s85L	5	87¼	87¼	87¼	—2¾
SCE 4⅞s82J	16	8½	8	8¼	+ ¼
SCE 4¾s82I	3	85⅞	83⅛	85⅞	—1⅛
SCE 4⅝s83K	16	86	85½	85½	—1½
SCE 4½s86N	5	84	84	84	+ ¼
SCE 4¼s82H	14	83¼	83	83¼	— ¼
SCE 3⅞s73A	1	86¾	86¾	86¾	+1¼
SCE 3s73B	20	82¼	82¼	82¼	—1¾
SCE 3s79F	12	72	71¼	71¼	+ ¼
SCGas 3¼s70	2	92¼	92¼	92¼	
S Count 3s71	1	90	90	90	
Sumito 6¼s79	3	93	93	93	+ ¾
Sumito fn6¼	2	91½	91½	91½	
Szabo 6s73	13	91½	91½	91½	
Telereg 6s80	10	82	81¼	82	+ ¼
Telev Mt 6¼s	26	101	97	100	
TCA 5s79	47	128	123¼	123½	—6½
Tranln 6½s81	242	93	86	93	—1
USNGas 6s79	89	97½	90	92	—2
Verntn 6½s81	40	340	308	330	—5
War 7Art5s6	417	127	123	124	
WmsBro 5½s	581	157	145	156	+7
WorkWr 4¾s	51	169½	167	168⅛	+ ⅛

Copyrighted by The Associated Press 1967

z—Sales in full.

Unless otherwise noted, rates of dividends in the foregoing table are annual disbursements based on the last quarterly or semi-annual declaration. Special or extra dividends or payments not designated as regular are identified in the following footnotes.

a—Also extra or extras. b—Annual rate plus stock dividend. c—Liquidating dividend. d—Declared or paid in 1967 plus stock dividend. e—Paid last year. f — Payable in stock during 1967, estimated cash value on ex-dividend or ex-distribution date. g—Declared or paid so far this year. h—Declared or paid after stock dividend or split up. k—Declared or paid this year, an accumulative issue with dividends in arrears. n—New issue. p—Paid this year, dividend omitted, deferred or no action taken at last dividend meeting. r—Declared or paid in 1966 plus stock dividend. t—Paid in stock during 1966, estimated cash value on ex-dividend or ex-distribution date.

cld—Called. x—Ex dividend. y—Ex dividend and sales in full. x-dis—Ex distribution. xr—Ex rights. xw—Without warrants. ww—With warrants. wd—When distributed. wi—When issued. nd—Next day delivery.

vi—In bankruptcy or receivership or being reorganized under the Bankruptcy Act, or securities assumed by such companies. fn—Foreign issue subject to interest equalization tax.

vi—In bankruptcy or receivership or being reorganized under the Bankruptcy Act, or securities assumed by such companies. xi—Ex interest. ct—Certificates. st—Stamped. f—Dealt in flat. x—Matured bonds, negotiability impaired by maturity. nd—Next day delivery. xw—Ex warrants. fn—Foreign issue subject to interest equalization tax.

Mutual Funds

NEW YORK (AP) — Weekly Investing Companies giving the high, low and closing bid prices for the week with last week's closing bid price. All quotations, supplied by the National Association of Securities Dealers, Inc., reflect prices at which securities could have been sold.

Fund	High	Low	Close	Prev. Close
Aberdeen Fd	3.18	3.15	3.18	3.14
Advisers Fd	9.11	9.00	9.11	8.91
Affiliated Fd	9.42	9.32	9.40	9.32
All Amer Fd	1.30	1.28	1.29	1.27
Am Bus Shrs	3.8	3.86	3.87	3.85
Am Div	12.22	12.10	12.20	12.12
Am Dualvest:				
Capital Shrs	13.87	13.75	13.75	13.62
Income pf Shrs	13.75	13.62	13.75	13.50
Am Grwth Fd	7.57	7.37	7.57	7.37
Am Investors	41.76	41.39	41.76	41.14
Am Mutual Fd	11.29	11.14	11.26	11.15
Am Pacif	7.56	7.52	7.56	7.49
Assoc Fd Trust	1.71	1.68	1.70	1.67
Assn Invest Fd	7.87	7.79	7.87	7.76
Axe-Houghton:				
Fund A	8.71	8.45	8.71	8.47
Fund B	11.67	11.42	11.67	11.42
Stock	7.87	7.70	7.87	7.69
Sci & Electr	23.87	23.46	23.87	23.43
Blue Ridge Mut	15.04	14.90	14.99	14.87
Bondstock Corp	7.21	7.10	7.19	7.10
Boston Fund	9.13	9.06	9.13	9.11
Broad St Inv	16.09	15.91	16.09	15.89
Bullock Fund	16.05	15.89	16.04	15.85
Can Gen Fd	10.19	10.15	10.19	10.17
Canadian Fund	19.75	19.55	19.75	19.56
Capit Income	8.99	8.91	8.99	8.91
Cap Life Ins Sh	7.44	7.35	7.44	7.36
Century Shrs Tr	10.89	10.79	10.79	10.84
Channing Funds:				
Balance	14.04	13.98	14.02	14.03
Com Stk	2.28	2.26	2.27	2.25
Growth	20.35	20.05	20.35	19.94
Income	8.61	8.54	8.61	8.54
Special	3.51	3.45	3.51	3.43
Chase Fd Bos	13.81	13.64	13.81	13.60
Chemical Fd	18.79	18.65	18.79	18.67
Citadel Fd	3.32	3.29	3.32	3.16
Coast Secur	1.63	1.61	1.62	1.61
Colonial:				
Equit	17.05	16.81	17.05	16.77
Fund	14.68	14.53	14.68	14.45
Grth & En	10.03	9.91	10.03	9.84
Com St Bd Mtge	5.14	5.10	5.14	5.08
Commonwealth Funds:				
Cap Fd	20.82	20.73	20.82	20.77
Income	10.66	10.57	10.66	10.57
Investmt	10.97	10.82	10.97	10.80
Stock	11.68	11.49	11.68	11.44
Composite B&S	11.05	10.91	11.05	10.82
Composite Fd	11.82	11.66	11.82	11.58
Concord Fund	18.30	17.50	18.21	18.33
Consolidat Inv	13.50	13.50	13.50	13.50
Consum Invest	5.53	5.41	5.53	5.40
Contra Fund	12.12	12.00	12.12	12.00
Convert Secur Fd	11.59	11.46	11.59	11.38
Corp Leaders	16.96	16.78	16.95	16.73
Country Cap Inv	11.89	11.68	11.89	11.66
Crown Wstn D2	6.99	6.85	6.99	6.87
de Vegh Mut Fd	72.97	72.50	72.97	72.61
Decatur Income	13.76	13.62	13.76	13.65
Delaware Fd	17.38	17.20	17.38	17.16
Divers Gth Stk	15.78	15.69	15.78	15.62
Divers Invstmt	10.41	10.33	10.41	10.40
Dividend Shrs	3.86	3.81	3.86	3.80
Dow Th Inv Fd	8.57	8.44	8.57	8.39
Drexel Equity	17.81	17.64	17.81	17.61
Dreyfus Fund	15.60	15.44	15.59	15.40
Eaton & H Bal	12.04	11.95	12.04	11.93
Eaton & H Stk	17.25	17.08	17.24	17.06
Employ Grp	28.32	28.04	28.32	27.96
Energy Fd	17.47	17.34	17.47	17.30
Enterprise Fd	21.96	21.70	21.96	21.60
Equity Fund	11.33	11.14	11.33	11.12
Equity Growth	16.78	14.58	16.78	16.57
Fairfield Fd	26.56	26.40	26.56	26.61
Farm Bur Mut	12.21	11.86	12.21	11.95
Federat Gr Fd	15.89	15.62	15.89	15.58
Fidelity Cap	16.34	16.03	16.34	15.96
Fidelity Fund	20.15	19.92	20.15	19.89
Fid Trend Fd	33.71	33.11	33.71	33.05
Fid Mut Inv Co	9.72	9.56	9.72	9.48
F.I.F.	6.10	6.01	6.10	5.98
Fn Ind Inc	6.82	6.71	6.82	6.62
Fst Inv Fd Grth	9.91	9.86	9.91	9.85
Fst Inv Stk Fd	11.87	11.84	11.87	11.85
Fletcher Fd	15.82	15.59	15.82	15.87
Fla Growth	7.39	7.23	7.29	7.14
Fnd Lf	5.26	5.25	5.25	5.34
Founders	8.94	8.82	8.92	8.79
Foursquare Fd	15.81	15.67	15.74	15.62
Franklin Custodian:				
Com Stk	7.98	7.91	7.96	7.89
Inc Stk	3.18	3.16	3.18	3.18
Pfd Stk	2.63	2.58	2.60	2.62
Utilities	7.51	7.48	7.50	7.48
Fund of Am	11.44	11.20	11.44	11.14
Fundamtl Inv	12.50	12.32	12.50	12.32
Gemini Fund:				
Capital	11.62	11.00	11.62	11.12
Income	11.12	10.42	10.42	11.00
Gen Invest Tr	7.17	7.10	7.17	7.09
Group Wecurities:				
Aerospace-Sci	12.23	12.19	12.23	12.18
Common Stk	15.21	15.06	15.19	15.07
Fully Admin	10.15	10.09	10.15	10.12
Growth Indust	23.29	23.11	23.29	22.96
Gryphon	20.07	19.66	200.7	19.71
Guard Mut	30.00	25.89	29.97	29.72
Ham Fd HDA	5.96	5.91	5.96	5.91
Hor Mann Fd	16.36	16.05	16.36	16.05
Hubshman Fd	11.34	11.16	11.34	11.14
Imperial Cap Fd	10.42	10.20	10.42	10.29
Imperial Grth	7.85	7.78	7.85	7.77
Income & Capital:				
Capital	10.50	10.00	10.50	9.87
Income	9.25	9.25	9.25	9.25
Income Found	13.99	13.79	13.99	13.83
Income Fd Bos	8.10	8.07	8.10	8.07
Independence	13.87	13.64	13.87	13.75
Ind Trend	15.28	14.92	15.28	14.89
Industry Fd	8.10	8.04	8.04	8.07
Ins & Bank Stk Fd	5.66	5.59	5.66	5.60
Invest Co Am	15.51	15.20	15.48	15.29
Invest Tr Bos	13.55	13.36	13.55	13.34
Investors Group Funds:				
Mutual Inc	11.68	11.58	11.68	11.58
Stock	22.15	21.84	22.09	21.97
Selective	9.74	9.73	9.74	9.74
Variable Pay	9.63	9.50	9.62	9.48
Invest Research	19.95	19.78	19.93	19.72
Istel Fund Inc	24.56	24.41	24.56	24.31
Ivest Fund Inc	17.31	17.21	17.28	17.13
Johnstn Mut Fd	21.79	21.58	21.77	21.54
Keystone Custodian Funds:				
Invest Bd B-1	22.15	22.07	22.15	22.04
Med G Bd B-2	23.06	22.95	23.06	22.94
Disc Bd B-4	10.12	10.09	10.12	10.11
Inc Fd K-1	9.35	9.21	9.35	9.42
Grth Fd K-2	8.09	7.87	8.09	7.84
Hi-Gr Cm S-1	23.47	23.17	23.47	23.10
Inco Stk S-2	11.49	11.39	11.45	11.44
Growth S-3	11.28	11.10	11.28	11.11
LoPr Cm S-4	7.25	7.10	7.25	7.04
Intl Fund	16.74	16.42	16.47	16.49
Knickerbck Fd	7.90	7.81	7.89	7.87
Knickerbck Gr F	12.87	12.57	12.87	12.56
Leverage Boston:				
Capital	12.62	12.50	12.62	12.25
Income	13.25	12.87	12.87	13.12
Lexngtn Inc Tr	10.47	10.40	10.47	10.40
Lex Rsch	17.82	17.74	17.80	17.68
Life Ins Inv	7.29	7.24	7.25	7.25
Life Ins Stk	4.99	4.96	4.96	4.99
Loomis Sayles Fds:				
Canadian	34.45	34.21	34.44	33.99
Capital	13.64	13.43	13.64	13.27
Mutual	16.45	16.24	16.45	16.24
Manhattan Fd	11.19	11.04	11.19	10.98
Mass Fund	12.92	12.83	12.92	12.84
Mass Inv Grth	13.14	13.05	13.14	13.02
Mass Inv Trust	17.41	17.22	17.40	17.18
Mid Amer	7.62	7.40	7.62	7.58
Moody's	17.15	16.75	17.15	16.48
Merton Funds:				
Growth	14.43	13.35	13.43	13.33
Income	4.57	4.53	4.57	4.53
Insurance	7.49	7.43	7.49	7.43
M.I.F. Fund	19.08	18.87	19.08	18.83
M.I.F. Growth	6.20	6.18	6.19	6.18
Mutual Shrs	18.94	18.58	18.94	18.55
Mutual Trust	2.83	2.80	2.83	2.80
Nation-Wide Sec	11.18	11.12	11.18	11.11
Natl Investors	8.06	7.97	8.06	7.96
w14 3 tctu vzyy				b 4
Add Weekly Investing				
National Securities Series:				
Balanced	11.60	11.43	11.60	11.42
Bond	6.32	6.30	6.32	6.29
Dividend	5.26	5.21	5.26	5.19
Preferred	7.38	7.29	7.38	7.39
Income	6.39	6.34	6.39	6.35
Stock	9.20	9.11	9.20	9.19
Growth	11.66	11.61	11.64	11.60
Natl Western Fd	6.40	6.38	6.36	6.37
NEA Mut Fd	11.94	11.68	11.94	11.68
New England	11.95	11.83	11.95	11.79
New Horiz RP	24.00	23.76	24.00	23.79
New World Fd	14.48	14.33	14.48	14.31
Noreast Inv	17.69	17.62	17.69	17.52
One William St	17.40	17.22	17.46	17.17
Oppenheim Fd	27.94	27.49	27.94	27.42
Penn Sq	19.26	18.91	19.25	18.92
Peoples Sec	13.21	12.84	13.21	12.86
Phila Fd	15.63	15.46	15.63	15.46
Pilgrim Fund	9.98	9.84	9.96	9.81
Pine Street	12.75	12.60	12.60	12.62
Pioneer Fund	13.18	13.07	13.17	13.05
Price, TR Grth	24.34	24.15	24.34	24.13
Provident Fd	5.51	5.49	5.50	5.47
Puritan Fund	12.05	11.66	11.70	12.03
Putnam Funds:				
Growth	14.36	14.19	14.36	14.14
h Income	10.05	9.93	10.05	9.91
Invest	8.35	8.29	8.35	8.31
Rep Tech	5.77	5.64	5.71	5.61
Revere Fd	16.35	16.13	16.35	16.17
Scud Duo Vest:				
Capital Shrs	9.25	9.12	9.25	9.12
Income pf Shrs	10.62	10.37	10.37	10.37
Scudder Funds:				
Balanced	18.79	18.60	18.78	18.59
Com Stk	12.85	12.72	12.83	12.72
Intl Inv	14.18	14.05	14.18	14.04
Special	39.23	39.00	39.08	39.06
Sec Equity	16.66	16.54	16.65	16.43
Sec Inv	8.60	8.51	8.60	8.52
Selected Amer	13.21	13.08	13.19	13.07
Sharehl Tr Bos	13.68	13.48	13.68	13.43
Southwstn Inv	10.65	10.56	10165	10.43
Sovereign Inv	16.95	16.71	16.95	16.68
State St Inv	53.83	53.43	53.83	53.32
Steadman Sci	7.47	7.35	7.43	7.32
Steadman Shrs	24.08	23.85	24.08	23.86
Stein Roe Funds:				
Balance	22.64	22.35	22.64	22.32
Stock	15.07	14.85	15.07	15.02
Intl	15.22	15.02	15.22	14.83
Sterling Inv	13.53	13.48	13.53	13.46
Sup Inv Grth	7.28	7.23	7.28	7.21
Televisn Elect	11.29	11.18	11.29	11.17
Temp Gth Can	16.12	15.96	16.12	15.97
Texas Fund	12.90	12.75	12.89	12.76
20th Cent Gr Inv	6.68	6.60	6.68	6.58
20th Cent Inc	6.24	6.13	6.24	6.10
United Funds:				
Accumulative	18.63	18.48	18.60	18.44
Income	15.52	15.39	15.52	15.35
Science	10.11	10.02	10.10	9.99
Unit Fd Can	6.04	5.98	6.04	5.95
Value Line Funds:				
Value Line	9.19	9.10	9.17	9.07
Income	6.87	6.80	6.87	6.78
Specl Sit	7.83	7.78	7.88	7.73
Vanguard Fd	6.31	6.27	6.27	6.27
Varied Indust	5.91	5.86	5.91	5.85
Wall St Invest	12.43	12.35	12.43	12.31
Wash Mut Inv	13.60	13.52	13.55	13.54
Wellington Fd	13.91	13.79	13.91	13.80
Western Indust	9.72	9.53	9.72	9.50
Whitehall Fd	15.14	15.05	15.11	14.96

(End Investing Companies)

Markets In Brief

Weekly Sales

	This Week	This Week
N.Y. Stocks	60,769,050	30,226,760
N.Y. Bonds	$96,132,000	$44,425,000
American Stocks	29,944,495	9,510,222
American Bonds	$13,857,000	3 3,435,000
Midwest Stocks	2,855,000	1,539,000

Dow-Jones Averages

WEEK IN STOCKS AND BONDS

Following gives the range of Dow-Jones closing averages for week.

STOCK AVERAGES

	First	High	Low	Last	Net Ch.
Indus	904.20	923.77	904.24	923.77	+22.24
Rails	271.94	274.49	271.94	274.49	+2.11
Utils	133.34	134.59	133.34	134.23	+0.44
65 Stks	332.24	337.32	332.24	337.32	+5.26
BOND AVERAGES					
40 Bds	79.93	80.22	79.93	80.22	+ 0.30
1st RRs	70.60	71.06	70.60	71.06	+ 0.46
2nd RRs	81.40	81.62	81.40	81.45	+ 0.23
Utils	81.76	81.96	81.68	81.96	+ 0.05
Indus	85.97	86.42	85.96	86.42	+ 0.44
Inc Rails	70.82	71.51	70.82	71.25	+ 0.17

What Stocks Did

	This week	Prev. week	Year ago	Two Years ago
Advances	921	871	654	899
Declines	569	596	746	455
Unchanged	118	120	170	177
Total issues	1608	1587	1570	1531
New yearly highs	377	296	21	80
New yearly lows	45	47	489	68

Traded Issues

N Y Stocks	1,608
N Y Bonds	589
American Stocks	1,018
American Bonds	82

Standard And Poor

Weekly 500 Stock Index:

	High	Low	Close	N.C.
425 Industrials	103.60	102.39	103.60	+1.55
20 Railroads	51.46	50.70	51.38	+.56
55 Utilities	68.51	68.12	68.51	+.19
500 Stocks	95.83	94.75	95.83	+1.34

American Stock Sales

Total for week	29,944,495
Year ago	9,510,222
Jan 1 to date	632,247,177
1966 to date	493,730,011

American Bond Sales

Total for week	$13,857,000
Week ago	$13,691,000
Year ago	$3,435,000

New York Stock Sales

Total for week	60,769,050
Week ago	53,953,230
Year ago	30,226,760
Two years ago	22,817,990
Jan. 1 to date	1,501,439,362
1966 to date	1,189,574,891
1965 to date	813,352,851

Six Wells Completed In Oil, Gas District

Six wells were completed last week in the Monroe Gas and Oil District.

The weekly field report issued from the office of Duncan S. Cook, district director, showed 79 locations, with 55 active, and 83 inactive locations for the week ending Aug. 3. Eleven wells were abanadoned.

New permits filed were Caldwell, 2; Catahoula, 2; Concordia, 2; Grant, 1; LaSalle, 5; Morehouse, 4; Rapids, 1; Richland, 3; and Tensas, 1.

ACTIVE

AVOYELLES, Lake Roseau Field: Jamajo-Mac Prod. Co. Joffrion Est. No. 1-A, located in sec. 17-1-6E, drilling 5845 feet.

Milligan Bayou Field: M. H. Durham & S. H. Lazard HELIS SU A; S. W. Imp. Co. No. 1, located in sec. 3-2-7E, drilling 4400 feet.

Red River Bay Field: Placid Oil Co. Peters No. 1, located in sec. 31-3-8E, drilling 8000 feet.

CALDWELL, Vixen Field: Shell Oil Company MH B SU F; Olin Brown No. 6, located in sec. 31-15-3E, drilling 9585 feet.

CONCORDIA, Wildcat Field: R. A. Campbell Co. I. H. Yakey D No. 39, located in sec. 30-4-8E, drilling 3435 feet. Wildcat Field: Pan Am. Petr. Corp. E. W. Ellis No. 10, located in sec. 13-3-7E, drilling 4280 feet.

Wildcat Field: Sklar Producing Co. Inc. Quinn No. 25, located in sec. 7-5-8E, drilling 5888 feet.

Clayton Field: R. A. Campbell Co. Miller No. A-18, located in sec. 39-8-10E, drilling 5183 feet.

Fairview Field: Humble Oil and Refg. Co Orrin-James No. 2, located in sec. 9-4-9E, drilling 7250 feet.

Kincaid Bayou Field: Cypress Oil Co. Lewis No. 28-2, located in sec. 28-6-7E, drilling 6074 feet.

Red River Bay Field: Jamajo-Mac Prod. Inc. MIN SU V K. G. Lee etal No. C-4, located in sec. 20-2-8E, drilling 7950 feet.

Tullos Urania Field: W. L. Rambo Swope "D" No. 5, located in sec. 16-9-1E, drilling 1638 feet.

JACKSON, Cheniere Field: Franks Petr. Inc. Tremont Lbr. Co. No. 27-1, located in sec. 27-17-1W, Drilling 6637 feet.

LA SALLE, Bayou Castor Field: F. S. Barringer, Jr. Urania Lbr. Co. No. 1, located in sec. 30-11-2E, drilling 2990 feet.

Little Creek Field: McGold. and Watson Drlg Co. Tremont No. A-1, located in sec. 36-9-1E, drilling 2900 feet.

Rogers Field: Bodcaw Company Bodcaw Fee LLS No. 126, located in sec 8-6-3E, drilling 2125 feet.

Olla Field: E. P. Alexander etal Tremont Lbr Co No 1, located in sec. 10-9-2E, drilling 3005 feet.

Olla Field: E. P. Alexander etal Tremont Lbr Co No. A-4, located in sec. 34-10-2E, drilling 3006 feet.

Olla Field: Justiss-Mears Oil Co Inc Olive Jackson No. 1, located in sec. 6-9-2E, drilling 2517.

Olla Field: Placid Oil Company La Cent O and G Co No. 66-A, located in sec. 35-10-2E, drilling 3808 feet.

Olla Field: Placid Oil Company La Cent O & G Co No. 201, located in sec. 1-9-2E, drilling 3808 feet.

Olla Field: Joe Bob White Urania No. 2, located in sec. 12-9-1E, drilling 2510 feet.

Tullos Urania Field: E. P. Alexander Tremont Lbr. Co No D-4, located in sec. 30-10-2E, drilling 1625 feet.

Tullos Urania Field: Alexander & Sour Tremont Lbr. Co. No. B-50, located in sec. 30-10-2E, drilling 1592 feet.

Tullos Urania Field: Alexander & Sour Tremont Lbr. Co. No. B-52, located in sec. 30-10-2E, drilling 1594 feet.

Tullos Urania Field: Harter Oil Company Harter-T. D. No. 37, located in sec. 14-9-1E, drilling 1200 feet.

Tullos Urania Field: Glen D. Loe Urania Lbr. Co. No. H-1, located in sec. 13-10-1E, drilling 1600 feet.

Tullos Urania Field: Glen D. Loe Urania Lbr. Co. No. 13, located in sec. 13-10-1E drilling 1600 feet.

Tullos Urania Field: W. J. Spears etal Urania Lbr. Co. No. B-1, located in sec. 24-10-1E, drilling 1610 feet.

MOREHOUSE, Monroe Gas Field: Lea & Goldsberry HSU 387; Grandberry No. 1, located in sec. 28-22-5E, drilling 2550 feet.

RICHLAND, Wildcat Field: Behring's Prod. Co., Inc. G. B. Franklin No. 1, located in sec. 21-17-7E, drilling 1300 feet.

TENSAS, Wildcat Field: Crescent Drlg Co. Inc. Panola Pltg. Co. No. 1, located in sec. 27-13-12E, drilling 8045 feet.

UNION, Shiloh Field: Texas Eastern Trans. Corp. CV B SU E; R. Albritton No. 1, located in sec. 18-21-2W, drilling 7707 feet.

Monroe Gas Field: Monla Gas Company Frost Lbr. Inds. No. 4, located in sec. 31-21-3E, drilling 2100 feet.

NEW LOCATIONS

Caldwell - Wildcat Field: Heard-Hayes & Hurt Pioneer NGCo No. 7-4 — 1265' S & 1072' E of NW-c of Sec 7-11N-3E — 2800'Wilcox.

Caldwell - Standard Field: Spooner, Smith & Hurt International Paper Co. No. 2 — 990' N & 1980' W of SEC-c 17-11N-3E — 2450'Wilcox.

Catahoula - Wildcat Field: L. W. Wysocki Pioneer Natural Gas Co. No. 1 — from NW-c Sec 37 go E-ly alg N Bndry Sec 37 for 2312; TH S-ly at RA 428' to loc in Sec 37-9N-6E-4500'Wilcox.

Catahoula-Serena Field: Monsanto Company E-2 SU G; H. H. Trisler etal No. 1 — 500' NSL & 380' EWL SE NW of Sec 9-5N-6E-5500'Wilcox.

Concordia-Wildcat Field: R. A. Campbell I. H. Yakey No. 39 — 540' FNL & 800' FEL NE SE of Sec 30-4N-8E — 7200'Wilcox.

Concordia - Wildcat Field: Scotland Oil Co. & H Hurt Inc. Schiele No. 1 — Frm Cor-com to Sec 15, 16, 753 (most W-ly cor Sec 15) go SE-ly alg in betwn Sec 15 & 16 & Ext thereof 5263'; TH NE-ly at RA for 1169' to location in Acc., 8N-10E — 5850'Wilcox.

Grant-Little Creek Field: Justiss-Mears Oil Company, Inc. S. L. 4577 No. C-1 — 660' FNL 7560' FEL SE NE of Sec 10-8N-1E — 4050'Wilcox.

LaSalle-N. Big Island Field: H. L. Hunt Humble - Tensas — Delta "F" No. 53 — 660' FWL & FSL NE-SW of Sec 11-5N-3E — 5900'Wilcox

LaSalle & Olla Field: Placid Oil Company Louisiana Central Oil & Gas Co. No. 205 — 660' FNL & 2080' FWL of Sec 13-9N-2E — 3800' Wilcox.

LaSalle — Olla Field: LA. Central-Urania Unit 3 Well No. 1 — 1980' FSL & 660' FWL of Sec 12-9 — 2E — 3800' Wilcox

LaSalle — Standard Field: Heard-Hayes & Hurt Pioneer NGGo No. 19-5 — 1936' S & 1318' E of NW-C of Sec 19-11N-3E & 2800'Wilcox.

LaSalle — Standard Field: B. J. Long Urania Co. Ltd. Etal No. 5 — 15701 FEL & 2240' FSL of Sec 5-10N-2E-1650'Top Wilcox.

Morehouse — Monroe Gas Field: Navarro Gas Production Company Tensas Delta Fee No. 20 — 2970' N & 990' W of SE-c of Sec 20-22N-4E — 2300' Gas Rock.

Morehouse — Monroe Gas Field: Tensas Delta Fee No. 23 - 330' N & 990' E of SE-c of Sec 21-22N — 4E—2300' Gas Rock.

Morehouse — Monroe Gas Field: Tensas Delta Fee No. 26-2310' S & 330' E of NW-c of Sec 28-22N4E — 2300'Gas Rock.

Morehouse — Monroe Gas Field: Tensas Delta Fee No. 44-200' S & W of NE-c of Sec 2-21N-4E — 2300' Gas Rock.

Richland — Wildcat Field: Bud L. Behring George B. Franklin "A" No. 1 — 1270' SNL & 850' EWL of Sec 20-18N-6E — 3300' James Lime.

Richland — Richland Field: J. C. Wynne Sayre No. 1 — 330' S & E of NW-c of NE NE — 2500' Tuscaloosa.

Richland — Richland Field: Purvis No. 1 — 330'S & W of NE-c NE SW — 2500'Tuscaloosa

Rapides — South Catahoula Lake Field B. B. Orr Sadie Brewton etal No. 9 — 870' E & 940' N of SW-cor of Sec 34-6-3E — 5500'Wilcox.

Tensas - North Lake Marydale: Donald J. Zadeck & J. C. Byrd LT SU E; Fisher Lumber Corp. No. 1 - 1476' NSL & 602' ESL of W½ of SE¼ of Sec 25-13N-10E — 8000'Tuscaloosa.

Wreck Brings Charges Here

A West Monroe man was booked on three charges Saturday after his automobile collided with a utility pole on Grammont Street.

Booked with driving while intoxicated, reckless driving and causing damage to property was James E. Bowman, Rt. 1, West Monroe.

Officers said that although the pole was not broken or uprooted, the light attached to it had been knocked off in the crash.

In other action, officers were looking for a Negro man, known only as "Richard" to the woman he hit with a "large glass" at the Teresia Hotel, 1015 DeSiard St. early Saturday.

Gloria Williams, 1008 Washington St., was treated at E. A. Conway Memorial Hospital here for a large cut on the inside of her cheek.

Sinatra Ban Off

MEXICO CITY (UPI)—The year-long ban on Frank Sinatra's entry to Mexico has been lifted, official sources said Saturday.

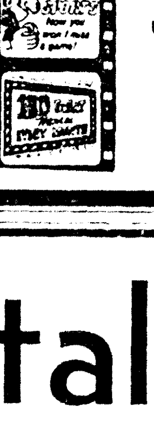

GET READY . . .

to enjoy the best football and all the new fall shows when you sign up for . . .

CABLEVISION

PHONE 387-0276

Hospital Care Policy

Ages 50 TO 85

You have seen THIS POLICY advertised on local TV and Radio

Covers Medical Expenses for Sickness, Accidents, Operations

HOSPITAL ROOM UP TO $700

FOR OPERATIONS, Up to DOCTOR'S FEES $250

Covers X-Rays, Hypodermics, Oxygen, Blood Transfusions and many other miscellaneous Hospital Expenses as provided in the policy.

IMPORTANT FEATURES

- Company cannot cancel
- No reduction in benefits of old age or health condition
- Policy pays full benefits in addition to full Medicare benefits
- Pays regardless of any other insurance you may carry

During Present Enrollment

Ages 50 to 85

Individual

$60.00

Per Year

COMPLETE THIS COUPON AND MAIL

HOSPITAL-CARE
Box 540
MONROE, LA.

Please furnish me complete FREE details of your POLICY. This places me under no obligation.

NAME ....

ADDRESS ....

CITY ....

Northwestern Security Life Ins. Co.

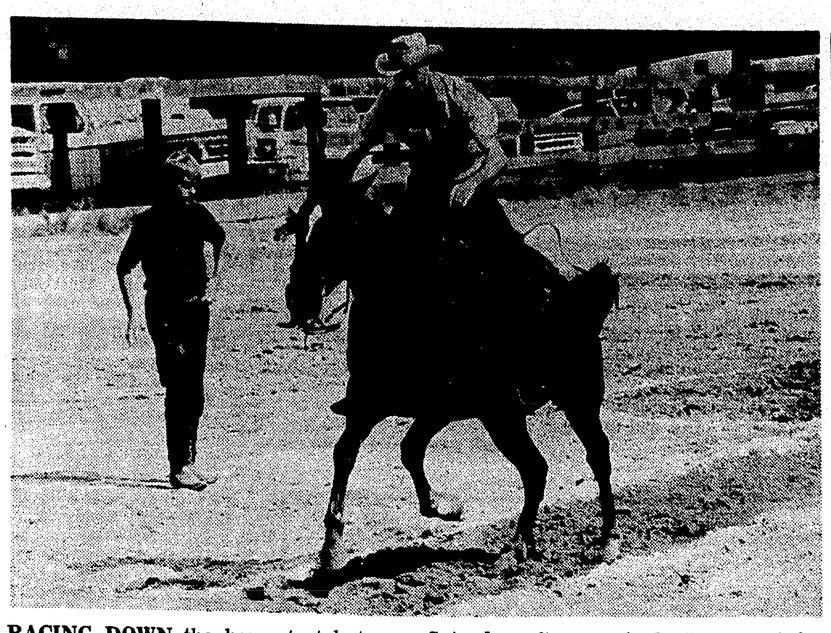

RACING DOWN the homestretch to a fifth place time in men's division of the keyhole event at the Riverside Riders Club Regional Tournament at the Riverside Arena near Monroe Boat Dock Saturday afternoon is O. C. Carr of the host club. Judging the event is Frank Snellings also of the Riverside Club. Snellings placed first in the keyhole race, boys' division ages 14 to 20.

Regional Riding Clubs Stage Tournament Here

By RONNI LUND

Competition was keen and horsemanship tops in Saturday night's action of the Riverside Riders Club Regional Tournament.

Five hundred and thirty - six entries from 12 regional riding clubs matched equestrian skills in seven events at the Riverside Arena on the banks of the Ouachita River just South of the Monroe Boat Dock.

Events got underway at 2 p.m. when Parade Marshall Frank Snellings of the Riverside Club led the colorful grand entry of 123 horses and riders.

Officials introduced in the Grand Entry tournament announcer Bill McDougal included: Riverside Club officers, Mrs. Marie Louise Snellings, president; Bill Aycock, vice president; Bill Liebetraw, treasurer; Chunky Lemert, secretary, Bill Rollinson, arena marshall, Queen Gay Gannaway and W. H. Thompson, arena man; West Monroe Riding Club, Mamie Morris; Ouachita Club, W. O. Hattaway; Ruston, Laura Richardson; Vidalia, Carl Bruce; Rayville, Bob Johnston; Sterlington, Bobby Lowery; Tallulah, Clint Fortenberry; El Dorado, Ark., Julius Miller; Silver Spur Riding Club, Mett Carroll; and Delhi, Earl Wells.

Mrs. Snellings announced that a trophy and blue ribbon would be given the first place winner in each age group in each event and the next four placers would receive red, yellow, white and pink ribbons. She said, "No provision has been made for ties in any event. All ties will have to be settled by runoff events."

After the opening festivities the action began with keyhole racing. In this event a rider must run his horse down a narrow lane, pull him up short, turn him around in a small circle and return to the finish line without the horse stepping out of bounds. Winners are determined by best time.

Keyhole winners included: boys and girls ages to 13, first, Ki Allen of Delhi; second David White of West Monroe; third, David Fortenberry of Tallulah; fourth, Keith Lowery of Sterlington; and fifth, Bill McDougal of Riverside; boys ages 14 to 20, first, Frank Snellings of Riverside; second, Steve Smith of Union; third, Ronnie Savage of Union; fourth, Rickie Morris of Rayville; and fifth, Donald Davis of Ouachita; girls ages 14 to 20, first, Robin Robirds of El Dorado; second, Linda Jowers of Ouachita; third, Deborah Mills of Rayville; fourth, Janet Clark of El Dorado; and fifth, Doris Kelly of Ruston; women ages 21 and over, first, Mrs. Marie Louise Snellings of Riverside; second Patsy Ruth Alford of Union; third, Anita Brown of Union; fourth, Sue Russell of Sterlington; and fifth, Jane Cole of Rayville; men's ages 21 and over, first, Bill Rollinson of Riverside; second, Joe Cheshire of El Dorado; third, J. E. Frost of West Monroe; fourth, Leonard Sullivan of Rayville; and fifth O. C. Carr of Riverside.

Flag Races followed the keyhole events. In this event a rider circles the arena at top speed picking up a flag from a bucket on one side and depositing it in an identical bucket on the other.

Winners were: boys and girls, to 13, first, Jay Gresham of Rayville; second, Travis Guice of Union; third, Darrell Cartlidge of Sterlington; fourth, Sammy Rogers of Tallulah; and fifth, Keith Lowery of Sterlington; boys, 14 to 20, first, Paul Wells of Delhi; second, Rickie Morris of Rayville; third, Macky Brister of West Monroe; fourth, Ken White of West Monroe; and fifth, Rory Gresham of Rayville; girls, 14 to 20, first, Robin Robirds of El Dorado; second, Ann Massey of West Monroe; third, Pat Harris of Sterlington; fourth, Deborah Mills of Rayville; and fifth, Les Hoyt of Ruston; men's, first, Jimmy Cupples of Tallulah; second, Jimmy O'Neal of Rayville; third, Harold Nubbles of Sterlington; fourth, Bobby Ray Lowery of Sterlington; and fifth, Houston Campbell of West Monroe.

Sue Jones of El Dorado was first in the Ladies Speed Race as she clocked a 9.88 to beat second place Mrs. Snellings' 9.96 seconds. Betty Neal of Delhi took third in the event, and Patsy Ruth Alford of Union and Kay Frasier of Ruston placed fourth and fifth respectively.

Judges Bob Bentz and Laura Richardson decided that the women could outride the men as they awarded all five places in the gaited pleasure event to the equestriennes. The event is judged on how both horse and rider perform in a walk, canter, favored riding on how both horse and rider perform in a walk, canter, favored riding gait and at a stand. In the extremely close gaited competition Ann Robirds of El Dorado edged Mrs. Snellings of Riverside for the first place trophy. Marie Hattaway of Ouachita was third, Gay Gannaway of Riverside, fourth and Louise Lockett also of Riverside, fifth.

Ring racing is a high speed event in which the riders must also display a steady hand as they spear six rings at a full-run. For each ring missed as he circles the arena a rider is penalized one second; he must spear at least two rings to qualify.

Winners were: boys and girls ages to 13, first, Travis Guice of Union, second, Keith Lowery of Sterlington; third, Randy Hattaway of Ouachita; fourth, David White of West Monroe; and fifth, Darrell Cartlidge of Sterlington; boys, 14 to 20, first, Pete Henry of West Monroe; second, Steve Smith of Union; third, Joe Davis of Riverside; fourth, Andy Harrington of Riverside; and fifth, Macky Brister of West Monroe; girls, 14 to 20, first, Pat Harris of Sterlington; second, Janice Farmer of Ouachita; third, Becky DeCelle of Union; fourth, Nancy Campbell of West Monroe; and fifth, Charlene Cartlidge of Sterlington; men's, first, Bobby Ray Lowery of Sterlington; second, Chris Hattaway of Ouachita; third, Tom Frasier of Ruston; fourth, Gordon Humphries of Riverside; and Fifth, Billy Ray Lowery of Delhi.

The results in the western pleasure, ladies lead race, stakes competition and barrel races had not been tabulated late Saturday. Winners will be announced today.

Sandra Moffett Willing To Write

OMAHA, Neb. (UPI)—Mrs. Lillie McMaines, who was known in New Orleans as Sandra Moffett, and a figure in Dist. Atty. Jim Garrison's investigation of the 1963 assassination of President Kennedy, said Saturday here she is willing to make a formal written statement for Garrison, but she is unwilling to return to New Orleans.

Mrs. McMaines was named by Baton Rouge insurance salesman Perry Raymond Russo as the woman who accompanied him to a party at which the Kennedy assassination plot was allegedly discussed.

Mrs. McMaines has said she did not attend the party and said she fears for her safety if she should return to Louisiana.

Tax Bargain Ruled Out By Officials

WASHINGTON (AP) — Top government officials reject any idea that the 10 per cent rate proposed by President Johnson as a tax surcharge is subject to bargaining with Congress.

They say the administration would stick to its request for a 10 per cent surcharge on individual and corporate income taxes and an effective date of Oct. 1 for individuals and last July 1 for corporations.

There's no bargaining element built into the request, the key officials, who decline to be identified, say. They described the tax package as something the economy ought to have and the administration expected to get.

There have been suggestions that Johnson recommended the 10 per cent rate—he proposed six per cent last January—to put the administration in a better bargaining position with a Congress which thus far has shown little enthusiasm for a tax hike.

But the government officials say the package outlined by Johnson last Thursday is an ideal and moderate program geared to the nation's economic needs and is the best set of recommendations possible.

In addition to the 10 per cent surcharge, the package also includes a speed-up in corporate tax collections and postponement of reductions in excise taxes on telephone service and automobiles scheduled for early next year.

The entire program would increase revenues by $7.4 billion during the fiscal year which began July 1—the surcharges alone would yield $6.3 billion—and is designed to reduce a budget deficit even the President said could go as high as $29 billion.

Johnson cited continued prosperity, a check on inflation and reduction in interest rates as other reasons for higher taxes.

With savings which could be initiated by Congress and the administration, Johnson said the deficit could be held to between $14 billion and $18 billion, compared with the $8.1 billion projected last January.

Government officials gave newsmen these reasons when asked why the economy could now take that size deficit when $8.1 billion was considered the maximum seventh months ago:

—The economic slowdown of the first half was deeper than anticipated, and revenue estimates were down.

—The pattern of the economic upsurge is as strong as that projected in January, but it's starting from a lower base.

—The increase in Social Security benefits, which were proposed for July 1, won't add new purchasing power to the economy before the end of the year at the earliest. The House Ways and Means Committee has just completed action on a bill to raise benefits 12½ per cent.

—Despite the Federal Reserve Board's policy of easier money this year, interest rates haven't declined as much as anticipated and have risen the past few months to last year's levels.

Two Arrested On Shoplifting

Late Saturday Monroe police arrested two girls on charges of shoplifting.

Linda L. Anderson, 19, and Ginger L. Collins, 18, both of Room 2, Hanks Hotel on Louisville Avenue, were arrested on the charges at Gibson's Discount Center.

In West Monroe John E. Kinney, 32, of 103 Liberty Dr., was charged with simple battery.

Tiny Isle Braces

SAN JUAN (UPI)—Armed patrols maintained surveillance of beaches and barbed wire was stretched across a single dirt airstrip Saturday as Anguillans continued to fortify their 35-square-mile Caribbean island to protect their redeclared independence.

Beat the summer heat

END - OF - SEASON CLOSEOUT

MONTGOMERY WARD

Stake Your Claim To Whole-House Comfort NOW during our big Close-out SALE on Central

AIR CONDITIONING

NO MONEY DOWN!
NO PAYMENTS TILL OCTOBER
When installed with heating unit

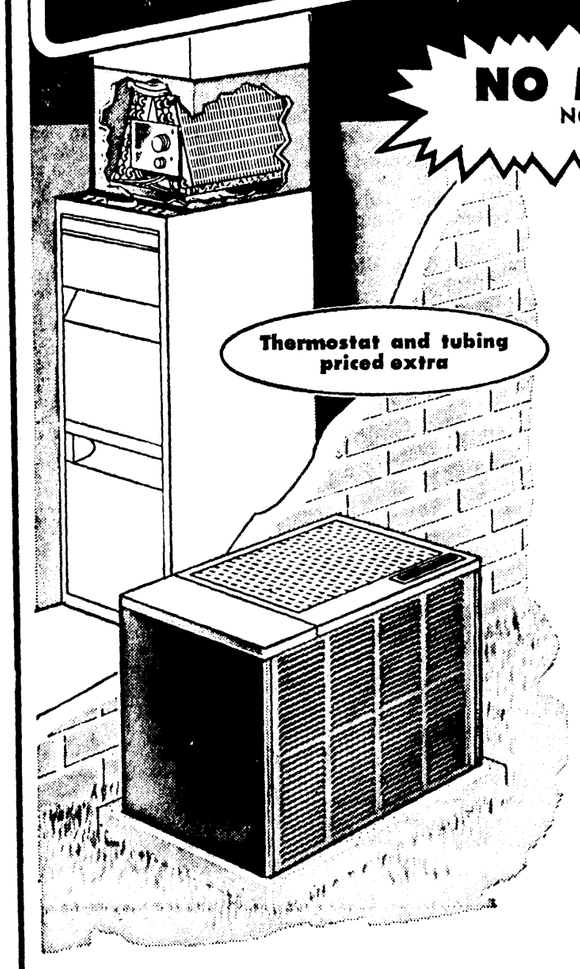

UP TO 5 YEARS TO PAY
SAVE $50.95 on a 35,000 BTU 3-HP Air Conditioning Unit

$399
Reg. $449

WARDS GUARANTEED INSTALLATION ADDITIONAL

Act now . . . avoid the rush! If you have a good, forced warm air heating system, you can have central air conditioning with a minimum of inconvenience! You'll get year 'round climate control for greater comfort and better living!

MAIL COUPON FOR FREE ESTIMATE

Send to Monroe's Ward retail store.

I am interested in a free home central air conditioning estimate. Date to call _____ Time_____ I am under no obligation to buy.

NAME_____
ADDRESS_____ PHONE_____
CITY_____ STATE_____ ZIP_____

FREE ESTIMATE

WARDS WILL INSTALL!

Phone: DAY: 387-3220 EXT. 281
NIGHT: D. D. THRIFT 322-5694, BOBBY TIDWELL 322-0662

STORE HOURS
MON., THUR., FRI., SAT. 9 AM—9 PM
TUE., WED. 9 AM—6 PM
AUTO SERVICE CENTER OPEN 8 AM

MONTGOMERY WARD
TWIN CITY SHOPPING CENTER, 1100 OLIVER ROAD
PLENTY FREE PARKING PHONE 387-3220

IT PAYS TO Secure Your Future

Wise and careful management of money will make dreams "blossom"

"See First Federal First"
AND START YOUR
SYSTEMATIC SAVINGS PLAN TODAY

EXPERIENCE ..... THE SAFETY OF OUR DEPOSITORS' FUNDS IS OUR FIRST CONSIDERATION
SAFETY ..... INSURED UP TO $15,000 BY F.S.L.I.C.
SERVICE ..... PERSONAL ATTENTION TO OUR CUSTOMERS NEEDS

SAVE BY MAIL
WE PAY POSTAGE

FIRST FEDERAL
Savings and Loan Association
OF MONROE, LA.
Phone 325-7361 128 S. Grand Monroe, La.

5¼%
Per Annum
Single Payment Certificate

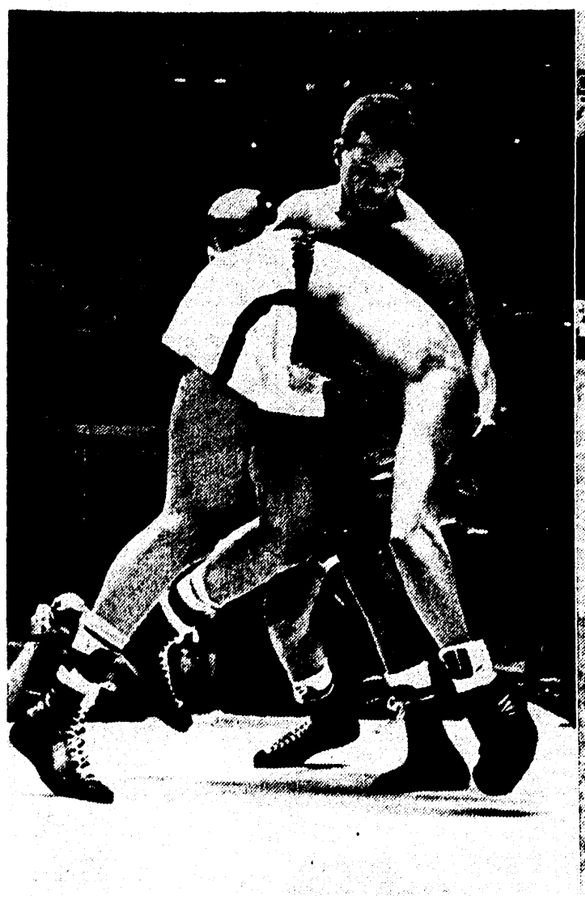

ERNIE TERRELL doubles up and heads for the floor, left, after being hit hard by Thad Spencer in the second round of their heavyweight championship elimination bout in the Houston Astrodome Saturday. At right, Bob Seagren puts a big bend in his pole during competition in the Pan American Games men's pole vault event Saturday. He won the gold medal for the event with an effort of 16-1. The meet was held at the University of Manitoba in Winnipeg, Canada. (AP Wirephoto)

U.S. Track Stars Tie 400-Meter Mark, 39.0

WINNIPEG, Canada (AP) — The United States won six gold medals in seven Pan-American rowing finals to add to six amassed earlier in track at Harvrd's great crew, unbeaten in three and a half years, capped the sparkling performance by defeating Canada's University of British Columbia eight by two lengths.

The harvest of championships raised the American total to 115, within striking range of the all-time high of 120 set in 1959 as competition drew to a close on a broad front. The Games close Sunday in pomp and panoply with two more gold medals at stake in the equestrian prize nations, both team and individual.

James Wallington of Philadelphia knocked out Oscar Sclarandi of Argentina in the second round to win the light welterweight boxing final and another gold for the United States.

Harvard's shell took the lead at the start with a high stroke of 46, fighting a headwind, and had a half length lead at 1,000 meters which was opened to two full lengths at the finish.

In addition to the blue ribbon eight-oared event, the United States won the four oars with cox, the pair oars without cox, the pair oars with cox, the four oars without cox, and the double sculls, losing only the single sculls where Argentina's Alberto Demiddi outrowed John Nunn of Long Beach, Calif.

Along with the American victories in six out of the eight final track events went a tie with the listed world record in the men's 400 meter relay.

Pan-American records toppled like fragile wheat as Uncle Sam's track men completed a sweep of 22 of 24 events and the women polished off their performance with eight of 11.

Besides the speculation on the relay performance, the U.S. men scored a surprise victory in the blue ribbon 1,500 meter run, in which Tom Von Ruden of Los Angeles and Sam Bair of Scottsdale, Pa., both passed Canada's Dave Bailey, Von Ruden winning in 3:43.4; the pole vault, won by Bob Seagren of Los Angeles with 16-1, and the men's 1600 meter relay.

Women's gold medals were won by Mrs. Cherrie Sherrard of Oakland, Calif., who ran the 80 meter hurdles in :10.8, and Madeline Manning of Cleveland, who captured the 800 meter run in 2:02.3.

Pan-Am records fell in all these events.

Uncle Sam's only setbacks in track and field came, not unsurprisingly, in the marathon, won by Andy Boychuk of Canada in Pan-Am record time of 2 hours, 23 minutes, 2.4 seconds; the women's shot put, in which Nancy McCredie of Canada repeated as champion with a thrust of 49 feet, 9¾ inches, and the women's 400 meter relay where a bad pass on the final baton exchange brought the U.S. team a disqualification. Cuba won it in 44.6 seconds.

In the women's relay, the U.S. women finished second but the team was faulted because of a bad pass exchange between Mrs. Deven DeBusk of Costa Mesa, Calif., and Barbara Ann Ferrell of Los Angeles.

Thee were no passing mistakes among the U.S. men sprinters whose 39 flat tied the listed world record which America's best set in the Olympics at Tokyo in 1964. There is a pending record of 38.9 which a in July.

Earl McCulloch of Long Beach, Calif., who already has won a gold in the 110 meter hurdles, got the Yankee sprinters off to a good start. The other legs were run by Jerry Bright of Oakland, Calif., Ron Copeland of Los Angeles and Willie Turner of Yakima, Wash., the anchor who shook off a Cuban challenge and won by three yards.

Spencer, Ellis Winners; Enter WBA's Semifinals

HOUSTON (AP) — Thad Spencer decisioned Ernie Terrell and Jimmy Ellis beat Leotis Martin on a bloody technical knockout Saturday and won their way into the semifinals of the heavyweight boxing elimination tournament.

Spencer, of San Francisco, knocked Terrell, of Chicago, down in the second round and benefitted from a penalty against Terrell for low blows in their 12-rounder.

Ellis, of Lexington, Ky., got the TKO over Martin of Philadelphia, in the ninth round.

Spencer weighed 201½ pounds, three less than Terrell, the former World Boxing Association champion who was beaten by Cassius Clay in his last appearance in the Astrodome where the doubleheader Saturday was regarded as a first in boxing.

Spencer and Ellis now move into the semifinals of the eight-man tournament sanctioned by the World Boxing Association to select a world champion successor to Clay, who was stripped of his title by the WBA when he refused Army induction.

Also in the semifinals will be the winners of a Sept. 16 match between Karl Mildenberger and Oscar Bonavena and an Oct. 28 bout between Floyd Patterson and Jerry Quarry.

Pairings and sites for the semifinals have not been determined, but tentative dates have been set for Nov. 11 and Dec. 2.

Spencer's second round knockdown of Terrell came with a left hook and a right cross. Ernie hung to Spencer's glove going down but arose to take the mandatory nine count with a foolish look on his face.

However, he came back to throw some stiff rights at Spencer's head and finished the round strongly.

But Spencer kept up his steady body attack and an occasional steaming left hook and the fight remained fairly even until the ninth. Then Spencer won the remaining three rounds, winding up by chasing Terrell around the ring at the finish.

Ellis battered Martin's face into a bloody mask in the opener. He tore into Martin and opened a cut in the third round.

After that, the blood flowed freely until referee Ernie Taylor finally stopped the bout at 1:43 of the ninth. Martin's face was streaming with blood as he was led to his corner.

Ellis opened fast and had Martin in difficulty in the early moments of the fight. He repeatedly tried to put his opponent away but Martin hung on and kept fighting back.

Ellis hit martin with nine hard rights and steaming left hooks in the first round and drove him around the ring. But only once did Martin even stagger and was landing some left hooks to the body at the finish.

Ellis got a light cut over the left eye in the second round—the only round Martin won—but it had stopped bleeding by the third when Ellis tore into his smaller foe. Martin took so much punishment even Ellis' corner was calling for the referee to get a doctor to study the wounds.

Martin rallied slightly in the fourth, landing a right to the chin and a left hook to the head while Ellis, who seemed to have slowed down some, was content with left jabs.

But there was no doubt left after that as Ellis battered at the bleeding and swollen mouth. The blood even got in Ellis' hair.

Ellis was leading on points 79-72 on The Associated Press card round. The fight was judged on the 10-point must system.

Judge Chris Johnson had it 78-75 for Ellis, Judge Jimmy Webb held it 78-72 and Referee Ernie Taylor had it 77-74.

A crowd estimated at 10,000 turned out for the two fights. It was believed the gate would run between $60,000 and $70,000, while television is paying an estimated $160,000.

Terrell, Spencer and Ellis each got $50,000 while Martin, who moved into the tournament only because Joe Frazier, ranked No. 2 by the World Boxing Association, boycotted the tournament, received only $22,500. The best purse Martin had gotten previously was $2,500.

• • • • • • • • •

Spencer Predicts Spencer, Ellis Will Make Fight Finals

HOUSTON (AP) — Thad Spencer and Jimmy Ellis, victors in the first round of the heavyweight championship elimination tournament, whooped it up in the dressing room Saturday with Spencer yelling, "Didn't I tell you so."

"I told you Jimmy and me would win," he declared. "And we are going to meet in the finals."

Spencer won an upset 12-round decision over Ernie Terrell. Ellis scored a technical knockout over Leotis Martin by shattering Martin's lip to kick off the tournament to name a successor to Cassius Clay.

As Spencer and Ellis celebrated, across the Astrodome in a gloomy dressing room, a tired, beaten Terrell lay on the table and said, almost inaudibly, "I beat him."

Martin had gone to the doctor to have his severely cut lip stitched. It was smashed so badly he couldn't talk to newsmen.

Ellis was the first person to greet Spencer when he arrived at his dressing room.

"I told you so," Spencer yelled. "I told you Jimmy and me were sleepers in this tournament."

"We are going to meet in the finals, too," he added. "Jimmy is my friend but God bless him now."

Ellis just grinned. "I'll let him do the talking and I'll do the fighting," he said.

"You don't really think you can whip me, do you?" Spencer asked Ellis.

"I think I can," replied Ellis.

"Let's try it now," Spencer said taking off his robe and striking a fighting pose. Ellis continued to grin but did not get up.

Somebody asked Spencer how he could be sure he and Ellis would meet in the finals, suggesting they might meet in the semifinals.

"Naw, we'll meet in the finals," Spencer said. "We're the best."

Spencer said Terrell was "fighting scared after I knocked him down in the second round."

Spencer said the cuts on his face were from butts and said Terrell "started fouling me in the third."

"Ernie don't mean to be dirty," he said. "It's just his style. He doesn't even know he does it sometimes but he hurt me with those low blows." Terrell lost two points because of low blows in the 10th.

"Everybody says Terrell has such a good left hand but I was getting me left hand in too," he said.

Ellis said he thought he could knock out Martin in the first round.

"I had him in trouble but I tried too hard," he said. "I had won my last three fights in the first round."

"Martin's a tough man," he added. "I hit him with a lot of good punches. He took a lot of shots."

Ellis said he was "never hurt" in the fight although he had a cut over his left eye which he said was the result of Martin butting him with his head in the second round.

"I have cut people before," Ellis said in talking about Martin's mouth injury. "I don't like to do it. I know I would have got the decision if he had not been hurt and the fight stopped."

Terrell, who had to be helped to his dressing room, said, "The kid never hurt me. I was hitting him, nobody can deny that. I beat him."

Asked about the second round knockdown when Spencer caught him with a left hook, Terrell said simply, "The judge must have saw a kitchen sink. Naw, he didn't hurt me. I was off balance."

Saints Move Back On Practice Slate

NEW ORLEANS (AP) — The New Orleans Saints returned to a regular practice routine Saturday with a mid-afternoon scrimmage at their California Western University training camp.

Following the 90-minute workout, Head Coach Tom Fears said the squad would be given today off.

The Saints have been slightly off schedule due to their opening pre-season game against the Los Angeles Rams last Wednesday. Their next contest is Aug. 12 with the St. Louis Cardinals in Shreveport, La.

Fears reduced his roster, asking waivers on rookie defensive back Eugene Ross, a ninth round draft choice from Oklahoma. He was the Sooners' most valuable defensive player last year and was named to the All-Big Eight team in 1966.

This brings the Saints' down to 73 players.

Meanwhile, Fears and his staff still were reflecting on the brighter aspects of the 16-7 loss to the Rams.

"I thought our execution was good — real good — for a new team," said Fears. "What really surprised me was the long touchdown drive (quarterback Bill Kilmer led the Saints 80 yards in 16 plays). It amazed me that we didn't have more illegal procedure penalities."

Kilmer completed 8 of 10 passes during the drive, so dominating the quarter that the Saints ran 26 plays to the Rams' 13.

Defensive coordinator Jack Faulkner was equally pleased with the Saints' defenders. "We used every different combination we had," said Faulkner, "and they all functioned very well.

"We'll eventually settle on a first unit, but, after the other night, every position is wide open for the man who wants it most."

• • •

Saints, Comets In Player Deal

ODESSA, Tex. (AP) — The Odessa-Midland Comets of the Texas Professional Football League announced Saturday the signing of a player agreement with the New Orleans Saints of the National Football League.

Charles Jacob, president of Permian Basin Sports, Inc., owner of the Comets, said under the agreement, the Saints will provide several players from the NFL club's ready reserve squad. They will be subject to 24-hour recall.

The players to be sent to the Comets will be announced at a later date.

MAJOR LEAGUE standings

NATIONAL LEAGUE

	Won	Lost	Pct.	Behind
St. Louis	66	41	.617	—
Chicago	59	50	.541	8
San Francisco	57	50	.533	9
Atlanta	55	49	.529	9½
Cincinnati	57	52	.523	10
Philadelphia	52	51	.505	12
Pittsburgh	51	53	.490	13½
Los Angeles	46	59	.438	19
Houston	47	62	.431	20
New York	40	63	.388	24

Saturday's Results

Saturday's Results

Philadelphia 10, Houston 3
Atlanta 2, Chicago 1
Pittsburgh 2, Los Angeles 1
St. Louis 4, Cincinnati 3, 12 innings
San Francisco at New York, postponed, rain

Today's Games

San Francisco (Marichal 14-9) at New York (Cardwell 3-8)
Houston (Belinsky 3-6) at Philadelphia (L. Jackson 8-10).
Cincinnati (Maloney 9-7) at St. Louis (Briles 5-5).
Los Angales (Osteen 12-11) at Pittsburgh (Sisk 8-8).
Atlanta (Johnson 10-5) at Chicago (Culp 8-8)

AMERICAN LEAGUE

	Won	Lost	Pct.	Behind
Chicago	59	43	.578	
Boston	58	48	.547	3
Detroit	56	48	.538	4
Minnesota	56	48	.538	4
California	57	51	.528	5
Washington	53	55	.491	9
Cleveland	49	57	.462	12
Baltimore	46	57	.447	13½
Kansas City	48	61	.440	14½
New York	45	59	.433	15

Saturday's Results

Saturday's Results

Minnesota 2, Boston 1
Cleveland 5, Detroit 3
Kansas City 3, New York 2, 12 innings
Chicago at Baltimore, 2, postponed, rain
Washington at California, night

Today's Games

Washington (Pasqual 10-8) at California (McGothlin 9-4).
New York (Stottlemyre 10-10) at Kansas City (Dobson 7-
Boston (Lonborg 15-4) at Minnesota (Chance 13-8).
Detroit (Sparma 11-4 and McLain 13-12) at CLEVELAND (Hargen 11-8 and Williams 0-1), 2.
Chicago (Howard 3-8 or Klages 0-1) at Baltimore (phoebus 8-7), twilight.

The distance from home plate to centerfield fence in Yankee Stadium, New York, is 461 feet.

Doug Sanders Slams Out 67 To Take Western Open's Lead

CHICAGO (AP) — Doug Sanders, finding that work on the practice tees pays off, slammed a 67 Saturday for a nine-under-par 204 to grab the third round lead of the $102,000 Western Open golf tournament.

The colorfully-clad short-backswinger fired 34-33 against Beverley's par-battered 36-35 standard with a round of only 28 putts.

A stroke away at 205 were Jack Nicklaus and 300-pound Tom Veech. Each shot 65.

Labron Harris, the 1962 National Amateur champion who has yet to win on the pro tour, dropped back with a 7 for 206 after being in front the first two rounds. Four bogeys in a row, starting with the third hole, were too much to overcome.

Julius Boros, seeking his fourth tourney triumph of the season, also faltered. A 73 left him bracketed with Masters champion Gay Brewer and five others at 209. George Knudson, making an ace on the 125-yard 12th, had 67 for 208 and Randy Glover with 68 was tied with him.

Back in the pack was Arnold Palmer at 212, PGA champion Don January at 214 and defending titlist Billy Casper 217.

Although winning $81,000, Sanders has been in a slump this season with only one tourney victory, the Doral Open.

"Seems like I do better early in the season," he said.

"The hot sun seems to take a lot out of me and I get so weak I can't even go to the practice tee. But I've been out there this week," Sanders said.

"I've been doing do badly in tournaments that I'm paired with guys I don't even know. I've got to introduce myself," he said.

Sanders has not had a bogey in 54 holes. His four birdies Saturday came on putts of 8, 7 and 4 feet and a two-inch tap on the 184-yard sixth when he nearly aced with a five-iron.

The 38-year-old Veech, sales manager of a screw company at Menomonee Falls, Wis., was golf captain at Notre Dame in 1951 and has won the Wisconsin State golf title four times. He fired 33-32 in stringing out seven birdies and only one bogey.

The field was cut to the 60 low scorers and ties for the final round. It took 217 or better to make it. Sixty-three pros and two amateurs remain.

Nicklaus, who never has won the Western Open, blasted 32-33 for his 205. Both he and Veech had 29 putts.

"I had my best putting round since my closing 65 in winning the National Open this year," said Nicklaus.

His card was without a bogey. He had birdie putts of 3, 7, 15, 20, 22 and 23 feet. He missed four taps for birdies inside eight feet including three footers on the 15th and 18th.

"But the putts were coming off the putter well," he said. "They felt good. So you miss some short ones and sink some long ones. I'm very pleased, with my putting."

Bruce Crampton of Grand Bahama Island also carved 33-32—62 for 207. He needed only 25 putts including birdie shots of 1½, 3, 8, 13, 12, 18 and 25 feet. He three putted for his only bogey on the 10th and chipped in from 18 feet to salvage a par on the eighth hole.

Also grouped at 207 were George Archer with a 67 and Steve Oppermann with 69.

OCEANPORT, N.J. (AP) — It cost $5,000 to get Subpet into the $120,705 Sapling at Monmouth

	72-
Bert Weaver	
Dave Hill	71-69-69—209
Gay Brewer	71-70-68—209
Harold Henning	74-67-69—210
Mason Rudolph	71-70-70—211
Johnny Pott	69-70-72—211
Bob Verwey	66-72-73—211
Bob Shave	70-72-69—211
Dave Marr	70-66-75—211
Phil Rodgers	72-69-70—211
Dick Hart	70-70-71—211
Chuck Courtney	71-69-71—211
Tommy Bolt	70-70-71—211
Howie Johnson	70-74-67—211
Deane Beman	74-69-68—211
Arnold Palmer	72-70-70—212
John Lotz	73-68-71—212
Dave Gumlia	72-68-72—212
Dale Douglass	71-72-69—212
Tom Aaron	70-74-68—212
Billy Maxwell	71-71-71-213
Terry Dill	71-66-76—213
Doug Ford	73-69-71—213
x-Marty Fleckman	69-75-69—21nrktc
Lionel Hebert	73-71-70—214
Butch Baird	71-70-73—214
Kel Nagle	72-68-74—214
Don January	68-74-72—214
Dick Lotz	72-69-73—214
Frank Beard	74-71-69—214
Ken Still	72-69-73—214
Rod Funseth	70-70-74—214
Bob Goalby	73-71-70—214
Bob Nichols	76-69-70—215
Tommy Jacobs	71-73-71—215
Chuck Coody	73-72-70—215
Ted Makalena	73-68-74—215
Randy Petri	72-68-75—215
Mike Souchak	70-69-76—215
Gardner Dickinson	70-74-71—215
x-Bob Smith	74-68-74—216
Lee Trevino	72-70-74—216
Fred Marti	71-73-72—216
Bob Stanton	66-71-79—216
Gene Littler	71-73-72—216
Jim Colbert	70-75-72—217
Tom Weiskopf	71-72-74—217
Bob Lunn	70-73-74—217
Hugh Royer	73-71-73—217
Jim Wiechers	71-72-74—217
Billy Casper	74-68-75—217
Lou Graham	70-74-73—217

x-Denotes Amaleur

Ted Williams' baseball record included a lifetime batting average of.344.

Ricketts Plagues Reds, Cards Win On Pinch Hit Single, 4-3

ST. LOUIS (AP) — Pinch hitter Dave Ricketts delivered a bases-loaded single in the 12th inning lifting the St. Louis Cardinals to a 4-3 victory over Cincinnati Saturday night.

The victory extended the rampaging Cardinals' National League lead to eight games over second place Chicago. It was St. Louis' fourth straight victory and 10th in the last 11 games.

Mike Shannon started the winning rally with a one-out single against Don Nottebart, the Reds' fifth pitcher. Phil Gagliand beat out an infield hit and then Dal Maxvill was safe on Tommy Helms' error.

Then Ricketts, who had not played since July 14 because of a rib injury, batted for winning pitcher Ron Willis and singled Shannon across.

The Reds tied the game in the eighth inning when Tommy Harper walked, Vada Pinson sacrificed and Pete Rose singled in the run.

St. Louis had taken a 3-2 lead with two runs in the sixth. Lou Brock tripled with one out and Curt Flood doubled to tie the score before Tim McCarver greeted reliever Billy McCool with a run-scoring single.

Cincinnati had scored twice in the top half of the inning on Harper's double and Pinson's 10th homer over the right field wall.

Brock and Flood hit consecutive doubles for the first St. Louis run in the first inning.

CINCINNATI	ab	r	h	bi	ST. LOUIS	ab	r	h	bi
Harper rf	5	2	1	0	Brock lf	5	2	3	0
Pinson cf	4	1	1	2	Flood cf	4	1	2	2
Rose lf	4	0	1	1	Tolan cf	1	0	0	0
LMay 1b	5	0	1	0	Maris rf	4	0	0	0
Perez 3b	4	0	0	0	Cepeda 1b	5	0	0	0
Helms ss	5	0	0	0	MCarver c	5	0	1	1
Ruiz 2b	4	0	1	0	Shannon 3b	5	1	1	0
Edwards c	4	0	2	0	Gagliano 2b	5	0	2	0
Queen p	2	0	0	0	Maxvill ss	5	0	1	0
McCool p	0	0	0	0	Washbrn p	3	0	0	0
Shamsky ph	1	0	1	0	Hoerner p	0	0	0	0
Ellis p	0	0	0	0	AJohnson ph	1	0	1	0
Abernthy p	1	0	0	0	Willis p	0	0	0	0
DJohnson ph	1	0	0	0	Ricketts ph	1	0	1	1
Nottebart p	0	0	0	0					
Total	40	3	8	3	Total	44	4	12	4

One out when winning run scored.

Cincinnati 0 0 0 0 0 2 0 1 0 0 0 0 — 3
St.Louis 1 0 0 0 0 2 0 0 0 0 0 1 — 4

E—Helms (2). DP—Cincinnati 2, St.Louis 1. LOB—Cincinnati 7, St.Louis 7. 2B—Brock, Flood (2), Harper, Shamsky. 3B—Brock, Maxvill. HR—Pinson (10). S—Pinson, Edwards.

	IP	H	R	ER	BB	SO
Queen	5 2-3	6	3	3	1	3
McCool	1-3	1	0	0	0	0
Ellis	1	1	0	0	0	1
Abernathy	4	1	0	0	0	1
Nottebart (L,0-3)	1 3	3	1	1	0	0
Washburn	7	7	3	3	1	3
Hoerner	3	1	0	0	1	2
Willis (W,4-3)	2	0	0	0	1	0

HBP—Washburn (Rose). T—2:59. A—48,019.

Athletics Slip Past New York Yankees

KANSAS CITY (AP) — Jake Gibbs muffed the throw at home plate on Ted Kubiak's squeeze bunt in the 12th inning, allowing Mike Hershberger to score the winning run as Kansas City nipped New York 3-2 and dropped the Yankees into the American League cellar.

The A's had loaded the bases against Thad Tillotson, the fourth Yankee pitcher. Hershberger and Jim Gosger singled and Phil Roof walked.

The Kubiak batting for winner Jack Aker, bunted and Tillotson threw to the plate, trying to force Hershberger, but Gibbs dropped the ball.

The A's tied the score in the eighth on singles by Ken Harrelson and Hershberger and a force play. The Yankees had taken the lead in the top half when Joe Pepitone was hit by a pitch following three walks.

New York bunched there singles with two out in the fourth for its first run after Kansas City had taken the early lead on Harrelson's sacrifice fly following hits by John Donaldson and Danny Cater.

NEW YORK	ab	r	h	bi	KANSAS CITY	ab	r	h	bi
Clarke 2b	4	0	1	0	Cmpneris ss	4	0	0	0
White 3b	5	0	0	0	Donaldsn 2b	5	1	1	0
Mantle 1b	4	0	0	0	Cater lf	5	0	1	0
Pepitone cf	3	0	0	1	Harrelson 1b	4	1	2	1
Kennedy 3b	2	0	0	0	Hershbgr rf	5	1	2	0
Tresh lf	5	0	0	0	DGreen 3b	2	0	1	0
WRobnsn rf	5	0	0	0	Webster ph	1	0	0	1
Gibbs c	5	1	3	0	Gosger lf	1	0	1	0
Amaro ss	5	0	2	0	Nossek cf	4	0	0	0
Downing p	2	1	1	1	Roof c	4	0	1	0
Womack p	0	0	0	0	JNash p	2	0	0	0
SHamilton p	0	0	0	0	Lindblad p	0	0	0	0
CSmith ph	1	0	1	0	Talton ph	1	0	0	0
Tillotson p	1	0	0	0	Krausse p	0	0	0	0
					Monday ph	1	0	0	0
					Aker p	0	0	0	0
					Kubiak ph	1	0	0	0
Total	42	2	8	2	Total	40	3	9	2

One out when winning run scored.

New York 0 0 0 1 0 0 1 0 0 0 0 0 — 2
K.C. 1 0 0 0 0 0 1 0 0 0 0 1 — 3

E—Gibbs. DP—Kansas City 1. LOB—New York 12, Kansas City 8. 2B—Roof. SB—White. S—Nossek. SF—Harrelson.

	IP	H	R	ER	BB	SO
Downing	6 1-3	5	2	2	0	5
Womack	1	1	0	0	0	0
S.Hamilton	2-3	0	0	0	1	0
Tillotson (L,3-9)	3 1-3	3	1	0	2	2
J.Nash	6 1-3	5	2	2	5	6
Lindblad	1 2-3	0	0	0	1	1
Krausse	2	2	0	0	1	3
Aker (W,3-5)	2	1	0	0	0	4

HBP—Lindblad (Pepitone). WP—Krausse. PB—Roof. T—3:29. A—18,987.

Angels Take Win Over Hopewell

The Rocky Branch Angels girls softball team edged the Hopewell Teenage Girls, 7-6 here Saturday.

Donna Pardue and Loyce Pace was the winning battery while Parker and Halley was on the losing end. Pam Chapman knocked in Pam Howard in the bottom of the eighth for the winning score while Lillian Chapman was a defensive standout.

The Angels will battle the Sterlington Ramblers in Sterlington Tuesday at 7 p.m.

The chances of scoring a Hole-In-One are 8,060 to 1, according to the World Almanac.

Senators Drub California, 9-1

ANAHEIM (AP) — Cap Peterson clouted a three-run homer and Barry Moore hurled a four-hitter Saturday night as Washington drubbed the California Angels 9-1.

Moore, 7-9, helped himself with a two-run single and Fred Valentine knoked in tw reeeetai Valentine knocked in two runs with a single and a sacrifice fly.

Moore lost a shutout in the sixth inning when Bill Skowron tripled and scored on Rick Reichardt's infield out.

Peterson's three-run homer came in the first inning and pinned the loss on rookie right-hander Rickey Clark 8-8. Valentine hit a run-scoring fly off Clark in the third inning and the Senators made it 8-0 with four unearned runs in the fifth.

WASHINGTON	ab	r	h	bi	CALIFORNIA	ab	r	h	bi
Cullen ss	6	1	1	0	Cardenal cf	4	0	0	0
McMulln 3b	3	2	1	0	Repoz cf	0	0	0	0
FHoward lf	4	1	1	0	Fregosi ss	1	0	0	0
HAllen lf	0	0	0	0	Held 3b	3	0	0	0
Valentine cf	3	1	1	2	Cimino p	0	0	0	0
CPetersn rf	4	2	1	3	Mincher ph	1	0	0	0
Stroud cf	0	0	0	0	Coates p	0	0	0	0
Nen 1b	4	1	2	0	Skowron 1b	3	1	2	0
Casanova c	5	1	2	1	Reichardt lf	4	0	0	1
BAllen 2b	4	0	1	0	Morton rf	3	0	1	0
Moore p	3	0	1	2	Rodgers c	3	0	0	0
					Satriano c	1	0	0	0
					Knoop 2b	3	0	0	0
					Schaal 2b	1	0	0	0
					RClark p	0	0	0	0
					Taylor ph	1	0	0	0
					Newman p	0	0	0	0
					Wright p	0	0	0	0
					Werhas 3b	3	0	1	0
Total	36	9	11	8	Total	31	1	4	1

Washington 3 0 1 0 4 1 0 0 0 — 9
California 0 0 0 0 0 1 0 0 0 — 1

E—Cullen, Rodgers. DP—Washington 1. LOB—Washington 10, California 8. 2B—McMullen, Werhas. 3B—Skowron. HR—C.Peterson (7). SB—Cullen, Valentine. S—Moore. SF—Valentine.

	IP	H	R	ER	BB	SO
Moore (W,7-9)	9	4	1	1	5	7
R.Clark (L,8-8)	3	4	4	4	2	0
Newman	1 2-3	3	4	0	1	0
Wright	1-3	1	0	0	1	0
Cimino	3	2	1	1	2	3
Coates	1	1	0	0	1	0

HBP—Newman (Valentine). T—2:36. A—20,452.

Central Takes Softball Win

Central Bank romped over the Twin City Merchants 13-7 in an exhibition contest here Saturday night.

Whitehead and Culp was on the winning end while Smith and Wheeler was the losing battery. Whitehead homered, Chapman, Dupuy and Culp all got hits for the winners while Wheeler homered and Blazier got two hits for the losers.

The Twin City Merchants will travel to Oklahoma City, Okla., for the Southwest Regional Ladies Fast Pitch Tournament on Friday.

Red Futch Wins At A-1 Raceway

Red Futch captured two first and one second place finish at the A-1 Raceway in Sterlington Saturday night.

Futch copped first place honors in the fast trophy run, the Consolation race and placed second in the feature race to Freddie Cook, who won the event.

Tommy Bonner took the slow trophy and the slow heat award and John Dyer placed second. Bryant Fife placed second in the consolation race.

Freddie Cook won the fast heat class while William Smith and Vester Dean placed second and third respectively.

DOUG SANDERS uses a little body English and a one-handed followthrough as he tees off on eighth hole Saturday at Chicago's Beverly Country Club during the Western Open golf tournament. Sanders finished up with 67 and took the third round lead with a nine-under-par 204. (AP Wirephoto)

Versalles' Homer Cracks Sox

MINNEAPOLIS-ST. PAUL (AP) — Dave Boswell fired a three-hitter in a duel with Boston's Lee Stange and Zoilo Versalles cracked a third inning homer that gave the Minnesota Twins a 2-1 victory over the Red Sox Saturday.

The Twins' triumph dropped the Red Sox three games behind first-place Chicago in the American League race, pending the outcome of the White Sox' twi-night double header at Baltimore.

Versalles hit his third homer of th e season leading off the third inning to break a 1-1 tie.

Cesar Tovar beat out an infield hit off Stange's glove in the first inning and streaked home from first on Tony Oliva's double for Minnesota's first run.

Boston tied it on Rico Petrocelli's two-out homer in the second.

Boswell's tight pitching on the way to his ninth victory in 17 decisions backed up Jim Merritt's five-hit shutout over Boston Friday night.

Mike Andrews singled with two out in the third inning and was stranded when Boswell got Joe Foy on a called third strike. Petrocelli led off the Red Sox' seventh with a single, but was cut down in a double play.

Boswell's only shaky inning was the fourth, when he walked the bases loaded with two out. He then strued out Elston Howard, playing his first game for Boston since being acquired from the New York Yankees this week. Howard flied out in

Boswell's tight pitching on the way to his ninth victory in 17 decisions backed up Jim Merritt's five-hit shutout over Boston Friday night.

Mike Andrews singled with two out in the third inning and was stranded when Boswell got Joe Foy on a called third strike. Petrocelli led off the Red Sox' seventh with a single, but was cut down in a double play.

BOSTON	ab	r	h	bi
Andrews 2b	4	0	1	0
Foy 3b	4	0	0	0
Ystrmski lf	4	0	0	0
Conigliaro rf	2	0	0	0
Scott 1b	3	0	0	0
Petrocll ss	3	1	2	1
RSmith cf	2	0	0	0
EHoward c	3	0	0	0
Stange p	2	0	0	0
Siebern ph	1	0	0	0
Wyatt p	0	0	0	0
Total	28	1	3	1

MINNESOTA	ab	r	h	bi
Versalles ss	4	1	2	1
Tovar 2b	4	1	1	0
Oliva rf	4	0	3	1
Killebrew 1b	2	0	1	0
Reese 1b	0	0	0	0
Allison lf	4	0	0	0
Valdspino lf	0	0	0	0
Rollins 3b	3	0	0	0
Quilici 2b	0	0	0	0
Uhlaendr cf	3	0	0	0
Nixon c	3	0	0	0
Boswell p	3	0	1	0
Total	30	2	8	2

Boston . . . . 010 000 000—1
Minnesota . . . . . . 101 000 00x—2

DP—Minnesota 1. LOB—Boston 4, Minnesota 6. 2B—Oliva (2), Boswell, Killebrew. HR—Petrocelli (10), Versalles (3).

	IP	H	R	ER	BB	SO
Stange (L,7-7)	7	6	2	2	2	4
Wyatt	1	2	0	0	0	1
Boswell (W,9-8)	9	3	1	1	3	5

HBP—Boswell (Conigliaro). T—2:11. A—26,003.

AMERICAN LEAGUE
TEAM BATTING

	AB	R	H	HR	RBI	Pct
Boston	3541	478	910	108	438	.257
Baltimore	3508	428	864	94	413	.246
Detroit	3484	446	855	99	406	.245
Minnesota	3458	445	822	90	416	.238
Cleveland	3525	371	837	90	335	.237
Kansas City	3588	377	845	50	337	.236
California	3475	374	810	81	342	.233
Chicago	3411	358	790	62	330	.232
Washington	3592	372	811	83	351	.226
New York	3471	340	775	71	307	.223

INDIVIDUAL BATTING
(165 or more at bats)

	AB	R	H	HR	RBU	Pct
F.Robinson Bal	272	56	89	21	60	.327
Yastrzemski Bsn	378	65	122	27	78	.323
Kaline Det	268	56	86	16	56	.321
Carew Min	363	50	109	7	34	.300
Donaldson KC	178	10	53	0	16	.298
T.Horton Cle	182	15	54	4	24	.297
Conigliaro Bsn	314	56	93	19	63	.296
Scott Bsn	368	49	109	13	52	.296
W.Horton Det	249	32	72	14	46	.289
Mincher Cal	327	58	93	17	54	.284
Fregosi Cal	382	50	108	7	35	.283
Blair Bal	338	39	95	8	43	.281
Northrup Det	344	40	96	4	38	.279
B.Robinson Bal	399	63	111	16	46	.278
Tovar Min	418	65	116	3	33	.278
Martin Chi	180	18	49	4	18	.272
Azcue Cle	195	24	53	7	19	.272
Davaillo Cle	188	26	51	1	8	.271
Harrelson KC	200	27	54	8	35	.270
Alvis Cle	412	47	110	13	46	.267
Freehan Det	326	40	87	14	46	.267
Petrocelli Bsn	285	33	76	9	39	.267
Pepitone N	364	35	97	9	41	.266
Webster KC	226	31	60	5	29	.265
Rollins Min	245	23	65	4	26	.265
Hershberger KC	298	37	79	1	33	.265
Foy Bsn	361	60	95	16	44	.263
McAuliffe Det	350	68	92	19	47	.263
Andrews Bsn	343	61	90	7	29	.262
Cullen Was	229	20	60	1	17	.262
Campaneris KC	420	63	110	2	21	.262
Killebrew Min	341	67	89	32	77	.261
Aparicio Bal	365	38	95	2	23	.260
Oliva Min	329	42	85	11	52	.258
C Peterson Was	275	27	71	6	27	.258
Cater KC	377	38	97	12	48	.257
Monday KC	339	45	87	12	43	.257
Whitaker NY	308	31	79	10	43	.256
Cash Det	338	42	86	14	52	.254
F.Howard Was	346	51	88	28	67	.254
McMullen Was	386	45	98	12	54	.254
Clarke NY	348	43	88	2	19	.253
Wert Det	404	46	102	5	26	.252
Mantle NY	302	45	76	19	40	.252
Hall Cal	251	34	63	13	37	.251
R.Smith Bsn	344	45	86	6	32	.250
Wagner Cle	289	37	72	15	41	249
Casanova Was	347	30	86	7	36	.248
Maye Cle	214	30	53	7	21	.248
Colavito Chl	207	14	51	6	24	.246
Knoop Cal	333	31	82	7	27	.246
Hinton Cle	337	34	83	5	25	.246
Johnson Bal	325	37	80	5	34	.246
Allison Min	322	50	79	16	46	.245
Ward Chi	286	30	70	9	34	.245
Causey Chl	172	11	42	1	18	.244
Reichardt Cal	330	38	80	11	45	.242
Gosger KC	215	17	52	3	21	.242
L.Brown Cle	320	28	77	5	28	241
Berry Chl	368	42	88	5	32	.239
Agee Chi	344	48	82	11	41	.238
Powell Bal	319	40	76	10	47	.238
McCraw Chl	327	43	77	9	35	.235
Valentine Was	303	37	71	7	24	.234
Blefary Bal	363	44	85	15	54	.234
Snyder Bal	194	31	45	3	15	.232
Cardenal Cal	319	32	74	5	22	.232
Etchebarren Bal	247	23	57	6	28	.231
Rodgers Cal	291	19	67	4	29	.230
Adair Bsn	222	19	51	1	19	.230
Ryan Bsn	177	17	41	2	23	226
C.Smith NY	248	23	55	5	23	.222
Gibbs NY	224	20	49	4	19	.219
Versalles Min	391	39	85	2	42	.217
Amaro NY	290	23	63	0	6	.217
Hansen Chi	333	25	72	6	41	.216
Stanley Det	222	24	48	5	19	.216
Sims Cle	181	17	39	6	23	.215
Buford Chi	311	35	67	1	18	.215
Uhlaender Min	177	21	38	4	27	.215
Epstein Was	192	23	41	6	19	.214
Gonzalez Cle	165	17	35	1	7	.212
Whitfield Cle	231	23	49	8	27	212
D.Green KC	256	20	54	2	20	.211
Tresh NY	308	31	64	10	34	.208
Oyler Det	275	27	57	0	23	.207
E.Howard Bsn	199	13	39	3	17	.196
Schaal Cal	263	31	50	6	20	.190
Brinkman Was	259	17	49	1	13	.189
B.Allen Was	193	11	36	2	14	.187

PITCHING
(11 or more decisions)

	IP	H	BB	SO	W	L	ERA
Rojas Cal	88	64	23	59	8	7	1.94
Merritt Min	144	109	17	110	8	3	2.06
McGlothlin Cal	137	103	43	101	9	3	2.10
John Chi	125	99	34	78	8	7	2.23
Horlen Chi	157	118	34	62	13	3	2.29
Peters Chi	164	113	57	142	12	6	2.30
Hargan Cle	161	125	51	106	11	8	2.40
Downing NY	139	108	46	119	11	5	2.45
R.Clark Cal	108	100	44	48	8	7	2.50
Chance Min	185	157	46	137	13	8	2 57
Stange Bsn	113	97	18	61	7	6	2.78
Siebert Cle	116	87	36	88	6	9	2.79
Stottlemyre NY	160	139	58	96	10	10	2.81
Hunter KC	164	139	60	127	9	11	3.01
Tiant Cle	134	121	46	139	7	7	3.07
Phoebus Bal	140	112	74	122	8	7	3.21
Lonborg Bsn	171	142	53	155	15	4	3.31
Ortega Was	139	123	33	72	8	5	3.36
J.Nash KC	160	132	62	139	10	10	3.38
Brunet Cal	181	144	63	128	11	12	3.38
Boswell Min	138	103	63	144	8	8	3 46
Bell Bsn	150	128	50	99	7	9	3.47
McLain Det	173	151	60	129	13	12	3.53
Pascual Was	121	113	33	86	10	8	3.55
McDowell Cle	164	134	88	163	9	9	3.57
Wilson Det	162	138	62	107	14	8	3.65
B.Howard Chl	98	88	41	66	3	8	3.74
Buzhardt Chi	79	87	35	31	3	8	3.76
Richert Bal	131	109	45	85	6	11	3.78
Kaat Min	161	180	31	117	8	10	3.80
Barber NY	112	85	78	76	7	12	3.91
Dobson KC	119	100	57	70	7	6	3.92
Peterson NY	111	126	30	68	2	10	3 95
Sparma Det	143	127	62	101	11	4	4.07
Worthington Min	58	65	23	51	6	7	4.19
Tillotson NY	74	75	30	46	3	8	4.22
Brandon Bsn	121	117	45	80	4	9	4.29
Lolich Det	114	115	38	90	5	12	4.32
Moore Was	111	108	52	52	6	9	4.37
Krausse KC	135	118	57	79	5	14	4.44
Coleman Was	123	135	41	67	8	8	4.60
McNally Bal	102	121	35	57	6	7	4.68
Grant Min	78	100	16	43	5	6	4.69

NATIONAL LEAGUE
TEAM BATTING

	AB	R	H	HR	RBI	Pct
Pitsburgh	3590	434	978	68	390	.272
St. Louis	3703	474	985	84	451	266
Chicago	3628	483	915	94	447	.252
San Francisco	3639	471	915	106	435	.251
Houston	3627	431	911	67	405	.251
Cincinnati	3679	412	912	78	385	.248
Atlanta	3452	425	844	115	401	.244
Philadelphia	3441	415	833	72	378	.242
Los Angeles	3544	349	850	55	317	.240
New York	3420	324	803	62	301	.235

INDIVIDUAL BATTING
(165 or more at bats)

	AB	R	H	HR	RBI	Pct.
Staub Htn	352	44	126	7	49	.358
Clemente Pgh	374	69	131	16	72	.350
Cepeda StL	392	66	133	19	82	.339
Aaron Atl	380	80	127	27	69	.334
Gonzalez Phl	288	43	93	5	36	.323
Flood StL	318	38	102	4	32	.321
Torre Atl	290	45	93	15	46	.321
McCarver StL	314	51	100	9	46	.318
Rose Cin	376	62	118	8	48	.314
T.Davis NY	390	49	122	14	55	.313
R.Allen Phl	386	76	118	16	55	.306
Perez Cin	402	56	122	19	68	.303
Aspromonte Htn	307	33	93	5	36	.303
Hart SF	383	72	116	25	77	.303
Santo Chl	390	78	118	22	71	.303
Mota Pgh	219	35	66	4	28	.301
Gotay Htn	171	21	51	1	11	.298
Banks Chi	376	52	112	19	60	.298
M.Alou Pgh	343	53	102	2	17	.297
Morgan Htn	307	52	91	4	30	.296
Wills Pgh	379	57	112	3	27	.296
Brock StL	464	74	136	14	55	.293
J.Alou SF	346	39	101	4	21	.292
Mays SF	319	61	93	15	50	.292
Pinson Cin	431	56	125	9	42	.290
Ferrara LA	214	27	62	12	30	.290
Maris StL	277	49	80	8	39	.289
J.May Pgh	196	13	56	2	14	.286
Alley Pgh	364	36	104	6	38	.286
McCovey SF	274	49	78	17	48	.285
Javier StL	364	52	103	11	43	.283
Mazeroski Pgh	411	43	116	7	58	.282
Lock Phl	220	36	62	11	43	.282
Harrelson NY	355	38	100	0	19	.282
Kranepool NY	293	21	82	8	36	280
Lefebvre LA	355	38	99	7	41	.279
F.Alou Atl	398	57	110	13	33	.276
Hundley Chl	361	50	99	10	43	.274
Haller SF	321	43	88	11	42	.274
Roseboro LA	201	23	55	2	17	.274
Brown SF	275	36	75	11	38	.273
Hunt LA	286	36	78	3	22	.273
Williams Chl	415	61	113	17	55	.272
Phillips Chl	291	41	79	14	53	.271
Callison Phl	352	42	95	11	49	.270
Pavletich Cin	189	23	51	6	32	.270
Clendenon Pgh	334	36	90	10	43	.269
Beckert Chl	370	56	99	4	24	.268
Stargell Pgh	265	35	70	14	38	.264
Wynn Htn	391	73	103	27	84	.263
Shannon StL	323	35	85	9	55	.263
L.Johnson LA	172	18	45	5	22	.262
W.Davis LA	346	37	90	2	30	.260
Tolan StL	177	25	46	5	25	.260
Boyer Atl	355	40	92	17	66	.259
Charles NY	213	25	55	3	22	.258
G.Oliver Phl	168	25	43	9	27	.256
Cardenas Cin	223	17	57	2	15	.256
Carty Atl	298	31	76	11	42	.255
T.Taylor Phl	299	43	76	1	25	.254
Swoboda NY	256	28	65	7	25	.254
Helms Cin	3 12	23	79	2	20	.253
Davenport SF	184	31	46	4	18	.250
Sutherland Phl	173	18	43	0	11	.249
L.May Cin	236	27	58	8	32	246
Rojas Phl	308	28	75	2	28	.244
D.Johnson Cin	300	36	73	11	49	.243
Thomas Chl	169	16	41	2	22	.243
Mathews Htn	295	37	71	10	37	.241
R.Davis Htn	197	25	47	5	26	.239
Buchek NY	274	23	65	9	24	.237
M.Jones Atl	307	45	72	11	33	.235
Fairly LA	346	37	81	6	38	234
Ruiz Cin	189	28	44	0	12	.233
Parker LA	269	38	62	5	18	.230
Menke Atl	333	32	76	7	28	.228
axvill StL	317	23	71	1	24	.224
Kessinger Chi	349	38	78	0	24	.223
Kessinger Chi	349	38	78	0	24	.223
Lanier SF	345	27	77	0	29	.223
R.Jackson Htn	328	45	73	0	14	.223
Harper Cin	195	30	43	5	10	.221
Schofield LA	204	18	45	1	13	221
Briggs Phl	186	26	41	5	17	.220
Woodward Atl	270	20	59	0	17	.219
Francona Atl	185	21	40	5	14	.216
C.J.Jones NY	259	28	54	4	19	.208
Bailey LA	183	11	38	1	16	.208
Michael LA	189	15	38	0	7	.201
Fuentes SF	248	16	49	4	27	.198
Grote NY	210	18	41	4	16	.195

PITCHING
(11 or more decisions)

	IP	H	BB	SO	W	L	ERA
P.Niekro Atl	121	88	37	80	7	5	1.64
Hall Phl	60	52	6	31	7	6	1.93
Short Phl	130	94	52	89	5	6	2.35
Arrigo Cin	62	47	29	49	6	5	2.60
K.Johnson Atl	144	129	21	55	10	5	2.62
Drydale LA	184	166	36	134	8	11	2.64
Wilson Htn	144	110	55	126	8	6	2.68
Nolan Cin	146	126	38	149	8	5	2.71
Marichal SF	197	184	38	162	14	9	2 73
McCormick SF	155	131	42	89	14	5	2.78
Bunning Phl	188	168	49	157	11	9	2.81
Carlton StL	126	116	34	99	10	6	2.91
Cuellar Htn	163	149	43	136	11	6	2.91
Jenkins Chi	184	151	54	144	14	8	2.98
Farrell Phl	64	58	18	49	7	4	3.08
Hughes StL	145	112	37	119	10	3	3.10
Washburn StL	121	112	29	62	7	4	3.11
Queen Cin	132	102	40	105	10	6	3.14
Jaster StL	109	107	35	69	7	5	3.14
Sisk Pgh	124	114	46	57	8	8	3.18
Perry SF	178	161	43	140	8	12	3 24
Seaver NY	155	147	45	108	10	8	3.24
L.Jackson Phl	168	159	34	85	8	10	3.27
Veale Pgh	147	129	85	128	12	4	3.31
Culp Chi	130	113	48	94	8	9	3.31
Dierker Htn	99	96	25	68	6	5	3.36
Pappas Cin	126	126	24	71	10	7	3.41
Wise Phl	106	104	38	66	6	8	3.46
C.Osteen LA	190	205	33	98	12	11	3.50
Gibson StL	138	124	33	119	10	6	3.52
Lemaster Atl	146	124	58	100	7	6	3 64
Jarvis Atl	125	127	42	74	12	4	3.66
Ribant Pgh	122	126	30	54	6	5	3.68
Cardwell NY	85	82	28	49	3	8	3.69
Ellis Cin	138	156	49	65	6	8	3.85
Nye Chl	138	129	38	74	9	8	3.89
Maloney Cin	117	125	51	90	9	7	3.99
Sutton LA	165	161	37	122	7	12	4.02
Giusti Htn	156	161	41	113	8	10	4.09
Pizarro Pgh	74	67	39	80	5	8	4.48
R.Shaw Chi	109	121	33	53	3	10	4.62

State Champions Arrive; Senior's World Series Set

A stag barbecue will welcome the players coaches and directors of the Dixie Senior World Series to Monroe tonight at 7:30 in Gunby Dining Hall on the Northeast Louisiana State College campus.

Haran W. Bullard, general manager of U. S. Steel's southern division, will be the guest speaker. A dynamic young executive, Bullard will talk on the subject, "Go Climb A Mountain."

Competition in the World Series will begin Monday at 1 p.m. as the champs of Texas and Alabama square-off in the double-elimination tournament.

The official opening ceremonies will commence prior to the 8 o'clock Monday night game. All the teams, coaches, state and national directors, and local directors and officials will gather on the American Legion field to be introduced and recognized.

Ten teams are entered in the championship meet, including host and defending champion Monroe, co - host West Monroe, Tennessee, South Carolina, Mississippi, St. Bernard Parish of Louisiana, Alabama, Texas, Florida and Georgia.

The 18 - game tourney is set to run Monday through Saturday, with an extra game if needed to determine the champion.

The North Monroe Lions Club will help out Monday night by volunteering members for the concession stand, ticket taking and ushering.

The famous Mickey Owen Baseball School has donated a two-week scholarship to a player to be chosen by tournament officials during the tournament. The scholarship will be offered in memory of Saul Adler, promient baseball official and fan of Monroe.

The umpires and tournament director will determine the sportsmanship award. This award will be presented early to the winner if his team is eliminated before the trophy awarding to the new Dixie Senior champion at the end of the competition.

The two host teams have been getting a bit of practice on the side before the real battle starts.

Monroe and West Monroe played Thursday and Friday, West Monroe won the opener, played at Confederate Park, on a two-run homer by Charles "Cooter" Lenard. Monroe came back Friday night for a 7 - 3 revenge win over its cross-river rival, with Neville lettermen doing most of the damage.

Admission prices for the series are $1.00 per session for adults and .50 for high school age, or series tickets at 7.50 for adults and 3.75 for children. Every boy in uniform will be admitted free.

• • •

Crick In Neck Came With Dixie Senior World Title

Defending Dixie Senior World champion, Monroe, was down so many times in last year's struggle for the state and then the national title that it looked like up at times.

The champs had to beat potent teams from LaSalle Parish, Jefferson Parish, and West Monroe twice to claim the right to represent Louisiana in the Kilgore, Tex. tournament.

In Texas, they blanked Hines County, Miss., 5-0 for an inspiring start, only to fall to powerhouse Hueytown, Ala., 5-1 in their second outing.

They recuperated in their third contest to drub Edesto County, S. C., 9-3, before the headache started.

Rain forced a postponement in the Series, lengthening the game schedule and the player's eagerness to get on with the battle. The Louisiana Lads then had the untidy prospect of taking on Longview, Tex., early in the day and, if successful, could look forward to previously unbeaten Hueytown, Ala., that night.

The boys decided that they should pace themselves in each game, and elected to score no more than three runs per contest while hopefully holding their opponents to two or less. Their plan worked. They blanked Longview, 3-0, and Hueytown, 3-2.

The next day's title shot, once again with Hueytown, started off badly for Monroe. Down five runs with but two innings to go, Monroe poked four runs across the plate in the sixth inning and tied the game with another in the seventh, courtesy of a bases-loaded walk.

Monroe pounced on its first opportunity in extra-inning play to score two more markers, good enough for a 7-5 win and the crown.

Many of last year's championship team members are back for another crack at the title this go-round, including ace hurler Tom Brown, All-State Neville pitcher and Twin - City Athlete of the Year.

NSC To Sponsor GSC Tour

NATCHITOCHES (Special)—Northwestern State College will sponsor a tour of Gulf States Conference football training camps for the state's sports writers and sportscasters Sept. 4-6.

Defending champion in the conference, Northwestern will provide a bus and driver for the tour which will take news media personnel to Northeast at Monroe, Louisiana Tech at Ruston, Northwestern at Natchitoches, McNeese at Lake Charles, Southwestern at Lafayette and Southeastern at Hammond.

Letters, appplication forms and an itinerary have been mailed to sports writers throughout Louisiana, and several reservations have already been made for the three-day tour.

At each school, sports writers will be allowed to watch practice sessions, set up photo sessions, make tape recordings and interview both players and coaches.

Sports information directors at each of the member schools have pledged their support and cooperation to the tour, which is the first of its kind in the Gulf States Conference.

The tour begins Monday morning, Sept. 4, at Northeast. Tour participants will have breakfast with the Northeast squad before going about their business of interviews and photo sessions.

Monday afternoon, the Northwestern bus will pull into Louisiana Tech. After lunch with the Tech squad, interviews, taping and photo sessions will be conducted, and sports writers will see the Bulldogs in a workout.

The bus will come into Natchitoches at 6 p.m. Monday, and a steak supper is on tap for the writers. After spending the night on the Northwestern campus, the scribes will cover Demon workouts Tuesday morning and leave for Lake Charles.

Following coverage of Mc Neese's workout Tuesday, the tour will move to Lafayette where writers will be housed on the Southwestern campus.

After covering Southwestern's workouts Wednesday morning, the writers will be taken to Southeastern at Hammond for the final session. The bus will return to Natchitoches via Monroe, leaving Hammond at about 5 p.m. Wednesday.

Anyone desiring further information about the tour should contact Jerry Pierce, News Bureau Director, Northwestern State College, Natchitoches. Pierce is handling arrangements for the tour.

Net Clinic Will Begin This Week

The Monroe Tennis Association will sponsor a tennis clinic for all beginners between the ages of 9-17 at the Beniot Recreation Center gymnasium Monday through Friday from 9 a.m. to 11 a.m. each day.

The clinic is the first function of the newly organized tennis group, which was formed shortly after the tennis tournament recently held here.

The clinic will be conducted by Mrs. Charlotte Bolton and a group of experienced tennis players. Mrs. Bolton plans to use a film strip as part of her instruction in the basic strokes. Basic strokes, rules scoring and etiquette will be taught.

Each person needs to bring his own racket and wear tennis shoes. Tennis balls will be furnished.

Madison-Tensas Wins State Title

FERRIDAY (Special) — Madison - Tensas overwhelmed West Monroe, 11-1 to capture the State Dixie Boys Baseball Championship here Saturday night.

The contest which was called in the bottom of the first inning because of rain Friday night with Madison-Tensas taking an early 1-0 lead.

Errors were a decisive in the game with West Monroe making nine.

Danna Knapp struck out four batters and was given the mound win over Gary Blazier of West Monroe.

Myron McCormick slammed a homer in the fifth for West Monroe's only run.

TITO FRANCONA (11), Atlanta Braves, is airborne as he slides into second with a stolen base as Chicago Cubs second baseman Glenn Beckert awaits the throw in the fifth inning of Saturday's game in Chicago. Catcher Randy Hundley made the toss. Umpire is Harry Wendlstedt. Atlanta won, 2-1. (AP Wirephoto)

Daughterty Will Shoot For His Third Big Ten Championship

EAST LANSING, Mich. (AP) — Duffy Daughterty, that ever smilin' Irish-Scot from the Pennsylvanian coal fields, is going after something that never has been achieved in the 72-year history of Big Ten football.

The round and fully packed man with the double chin is in a position to become the first Western Conference coach ever to lead his team—the Michigan State Spartans—to a third straight championship. A number of two-time winners have become co-champions but never has one team won the crown outright three years in a row.

And Hugh "Duffy" Daughterty figures he may get his answer before his unbeaten eleven, now in possession of the famed MacArthur Bowl —plays its first of seven Big Ten games.

How come? Well, let Duffy explain:

"If we can get by our first two games—Houston on Sept. 23 and Southern California on Sept. 30 —we'll be on the right track. These two are two of the toughest opponents we play.

"Now, I'm not saying we'll go unbeaten for the third year in a row, or that we'll win every Big Ten game. Not by a long shot. Michigan, Ohio State and Purdue figure to be our toughest Big Ten rivals this year. The team that wins the Big Ten does not figure to go unbeaten or untied, not this season.

"Of course, you'll have to pardon me for skipping Notre Dame. Fortunately, the Irish are not in the Big Ten, but we do play them in South Bend. I just hope Ara (Coach Ara Parseghian whose Irish team had the MacArthur Bowl the first six months this year on the win of the toss) lets the Spartan fans have enough tickets.

"There are 38,000 students at Michigan State and they'd all like to make that trip to South Bend, especially after last year's 10-10 tie in Spartan Stadium.

"Having all the students behind you is something that ought to spur the 1967 Spartans to really put out. Another thing is the fact that the boys we have this year realize they have many tough days ahead if they hope to come close to the teams we've had at state the last two years.

"You don't replace the Bubba Smiths, George Websters, Clint Jones' and Gene Washingtons overnight. They were among the first eight men drafted by National Football League teams in March."

Daughterty, who is heading for his 21st year at MSU—14 as head coach —returned from a European trip less than two weeks ago with his wife Frances and daughter Dree, 13. Son Dan, 20, had to skip the trip for ROTC duty at Fort Riley, Kan.

But in the last week, Duffy has talked more about the coming football season than his four week trip to Europe.

Last Sunday, when he, Mrs. Daughterty and daughter walked up the aisle for noon mass at St. Thomas Quinas Roman Catholic Church, organist Bob Sargeant played, in low but discernable tones, The Object of my Affections."

"Yes," nodded both priests who had offered the mass, "we heard it," and they smiled. Apparently, Duffy Daughterty can do no wrong on or off the campus.

Rallies Carry Phillies To Romp Over Houston

PHILADELPHIA (AP) — Home runs by Rich Allen and Bill White capped five-run rallies in the sixth and eighth innings, carrying the Philadelphia Phillies to a 10-3 romp over Houston Saturday that ran their winning streak to five games.

Right-hander John Boozer and left-hander Wade Blasingame of Houston were locked in a scoreless duel when the Phillies erupted in the sixth.

Bill White started the rally with a single and Bobby Wine was safe when Blasingame slipped and fell while attempting to field his sacrifice bunt. Boozer then singled to center, scoring White for his first major league RBI in 49 at bats.

Cookie Rojas, who has hit in seven straight games, followed with a run-scoring single and two outs later Allen unloaded his 17th homer into the upper deck in left field.

A single by Rojas and triples by John Briggs, Allen and Don Lock gave the Phils three more runs in the eighth before White smashed his fifth homer over the right field wall against reliever Larry Sherry.

The Astros scored twice and knocked out Boozer, 4-1, in the eighth on Dave Adlseh's first major league homer and singles by Doug Rader, Julio Gotay and Jim Wynn.

Pinch hitter Ron Davis doubled in the ninth, took third on a ground out and scored the Astros' third run on a wild pitch by Grant Jackson.

HOUSTON	ab	r	h	bi
Gotay ss	4	0	2	0
Morgan 2b	4	0	2	0
Wynn cf	4	0	1	1
Staub rf	4	0	0	0
Mathews 1b	2	0	0	0
Sherry p	0	0	0	0
Brand ph	1	0	0	0
NMiller lfs	3	0	1	0
RDavis ph	1	1	1	0
Asprmnte 3b	4	0	1	0
Adlesh c	4	1	1	1
Blasgme p	1	0	0	0
Latman p	0	0	0	0
Radar xb	1	1	1	0
Total	33	3	10	2

PHILADELPHIA	ab	r	h	bi
Rojas 2b	4	2	3	1
Cowan lf	3	0	0	0
Briggs lf	1	1	1	1
Gonzalez rf	4	1	0	0
RAllen 3b	4	2	2	4
GOliver c	3	0	0	0
Lock cf	4	1	1	1
White 1b	4	2	2	2
Wine ss	4	1	2	0
Boozer p	3	0	1	1
GJackson p	1	0	0	0
Total	35	10	12	10

Houston . . . . 000 000 021—3
Philadelphia . . . . . 000 005 05x—10

DP—Philadelphia 4. LOB—Houston 5, Philadelphia 2. 2B—R.Davis. 3B—Briggs, R.Allen, Lock. HR—R.Allen (17), Adlesh (1), White (5). SB—Gotay, Morgan, Wine.

	IP	H	R	ER	BB	SO
Blasingame (L,4-4)	5 2-3	6	5	5	1	2
Latman	1 1-3	0	0	0	0	2
Sherry	1	6	5	5	0	2
Boozer (W,4-1)	7 2-3	9	2	2	2	3
G.Jackson	1 1-3	1	1	1	0	0

WP—G.Jackson. BALK—Boozer. T—2:55. A— 4,695.

Clark Qualifies With Fast Time

ADEAU, Germany (AP) — Jim Clark of Scotland whipped his Lotus-Ford over the winding Nuerburgring track in eight minutes, 24.1 seconds Saturday, the fastest training time recorded for Sunday's Grand Prix of Germany.

Clark's time for the twisting 14.1 mile course was equal to 105.4 miles per hour, better than the track record of 101.1 he set in 1965. Training times do not count as official track records.

Denis Hulme of New Zealand, who leads in the world driving championship standings, had the second best time, touring the course in 8:13.5 in a Brabham.

Jackie Stewart of Scotland, in a BRM, was third in 8:15.2, followed by Dan Gurney, Costa Mesa, Calif., and Bruce McLaren, New Zealand, each in 8:17.7 in an Eagle.

American Classic Is Big Challenge

AKRON, Ohio (AP) — The tough Firestone Country Club Course will challenge about 110 of the world's best professional and amateur golfers in the American Golf Classic this week.

The golfers will be after the $20,000 prize in the 72-hole event over the par 70, 7,180-yard layout when they tee off Thursday. The final round of the $100,000 tournament is today.

Americans In Doubles

BROOKLINE, Mass. (AP) — Wimbledon champions Billie Jean King and Rosemary Casals were entered Saturday for the 87th U.S. National doubles tennis championships Aug. 20-28.

Homer Record

CINCINNATI (UPI) —Frank Robinson holds the Cincinnati Red's record for most homers in his career with the team by hitting 324 round - trippers.

Motorcycle
SCRAMBLES RACES

TODAY - - 1:00 P.M.

DONATIONS $1.00 ADULTS • CHILDREN under 12 FREE
Trackside Parking for Early Comers • Grandstand Seats for 300

SELMAN FIELD
TWIN CITY RAMBLER RACE TRACK

Used Heavy Equipment

RENTAL & LEASING OF NEW JOHN DEERE CRAWLER TRACTORS AVAILABLE

40C John Deere Crawler Tractor — New Steering Clutches — Good Undercarriage. **$900.**

4401C John Deere Crawler Tractor w/Dozer — Excellent Condition — New Undercarriage. **$2500.**

JD440 John Deere Skidder — Almost New — 149 Hours. **$10,500.**

530 Case Wheel Loader w/Case Backhoe — Good Condition — Appearance Good. **$4,000.**

8T No. 12 Cat. Motor Grader w/Cab — 13.00x 24 New Recap Tires — Good condition — Ready to go.

D9 Cat. Tractor — Power Shift — w/KG Cutter or like new Angledozer — Good condition.

D8H Cat. Tractor — Power Shift — w/KG Cutter — Canopy Top - Screens — Appearance & Condition Good.

USED FLECO ROCK & ROOT RAKES
Sideboom Tractors Ready for Rental

Financing Available on New or Used Equipment

Walton Machinery Co.
John Deere Industrial Equipment
613 Sterlington Road Monroe
Phone 387-3741—Nights & Sunday 373-0111

Indians Post Strong Schedule For Coming Football Season

(Tenth in a series of articles on Northeast State's 1967 football prospects. Next — The Coaching Staff)

Northeast State's 1967 football schedule includes more intersectional opponents than any Indian slate since 1952.

The Indians will meet teams from six states this fall — Michigan, Tennessee, Texas, Arkansas, Mississippi and Louisiana. Two of the 1967 opponents — Eastern Michigan and Henderson State — are appearing on the Tribe schedule for the first time.

It is a strong schedule — only three of the 10 teams had losing records in 1966. Northeast defeated only three of the teams last year, Tribe victims Southeast Missouri (20 - 9), East Carolina (21 - 14), Louisiana College (41 - 0) and Tampa (17 - 0) having been dropped from the slate.

The schedule, evenly divided between home and away games, opens Sept. 16 with Northeast meeting Henderson State in Monroe. The Indians play Stephen F. Austin in Nacogdoches, Tex., Sept. 23, Northwestern at Natchitoches Sept. 30, Chattanooga at Chattanooga Oct. 7, McNeese in Monroe Oct. 14, Southeastern in the homecoming game in Monroe Oct. 21, Southwestern at Lafayette Oct. 28, Eastern Michigan at home Nov. 4, Delta State here Nov. 11 and Louisiana Tech in Ruston Nov. 18.

Henderson State will be Northeast's first Arkansas Intercollegiate Conference opponent since 1958 when the Indians beat Southern State, 33 - 12. The Arkadelphia, Ark., club had a 1-8 record last year and will be rebuilding this fall under a coach familiar to many North Louisiana fans, Clyde Berry. Berry coached at Jonesboro - Hodge and Coushatta during the late 1950's and takes over as head man at Henderson after being head baseball and assistant football coach at the Arkansas college for four years.

Berry will have 20 lettermen back from last year's club and prospects are bright for a better record this fall.

Stephen F. Austin returns to the Northeast schedule for the first time since 1958 when the Tribe won a 14 - 12 decision. The teams have met four times, each winning twice.

SFA, coached by Travis "Shorty" Hughes, was 5 - 3 - 1 last year and expects its finest team in years this fall. The Lumberjacks have 25 lettermen returning, including no less than seven players who were first or second team all - Lone Star Conference choices in 1966.

Northwestern was one of the nation's best — if not the best — college division clubs last year, winning nine straight games and taking the Gulf States Conference title. New Coach Glenn Gossett, a former Northeast lineman, has 39 lettermen to work with, including the GSC's two best quarterbacks, all - conference Malcolm Lewis and Don Guidry.

Chattanooga, thanks to its policy of playing — and often beating — big - time powers, is one of "names" of college - division football. The Moccasins are coached by one of the grand old men of the game, A. C. "Scrappy" Moore, head coach at the Tennesse school for 34 years. Chattanooga was 5 - 5 last year, three of the losses being to major college teams, and has 26 lettermen back. One of them is star passer Roger Catarino, who threw four TD passes in the second half of the Mocs' 27 - 17 triumph over Austin Peay last fall. The Mocs beat NLSC, 9 - 0, in 1963 in the only previous meeting between the teams.

Northeast's Oct. 14 foe, McNeese, is rated as one of the principal contenders for the GSC title this fall along with Northwestern and Northeast. Jim Clark's Cowboys, who beat Northeast, 18 - 17, with a stirring last - quarter rally last year, have 33 returning lettermen, among them the classiest set of sophomore backs in the league. The best of them is fullback Carol Breaux, who ran for 651 yards in '66. McNeese was 5-5 last year and tied for second in the GSC.

Southeastern, the homecoming visitor, suffered through one of its rare losing seasons — its first since 1958 — last fall, winding up with a 3 - 6 mark and a share of last place in the GSC. One of the victories was a 14 - 13 decision over Northeast in another cliffhanger. Coach Pat Kenelly has 21 returning lettermen headed by all-GSC end Duane Floyd.

Southwestern lost more lettermen from last years's team than any other GSC member, 21, but has the same number returning. Some experts have picked USL to finish last in the league but most observers rate the Cajuns much higher, third or fourth. Russ Faulkinberry's club should be particularly tough on defense with eight starters back including all-league safety man Ed Pratt. Northeast beat USL last year, 10 - 7.

One of four NLSC opponents with new coaches, Eastern Michigan is aiming for a place in football's big time. To put them there, the Hurons this month hired Michigan State's offensive backfield coach, Dan Boisture, as head coach. Boisture produced such all - American backs as George Saimos, Sherman Lewis, Dick Gordon, Steve Juday, Clint Jones and Bob Apisa at East Lansing. EMU was 5 - 3 - 1 under Jerry Raymond last year and has 26 of 39 lettermen returning. The Ypsilanti - based club will be Northeast's first opponent from the state of Michigan.

One of the nation's finest defensive clubs in 1966, Delta State is missing eight defensive regulars, including the entire front five. Offensively, Horace McCool's Statesmen stack up much better and have 27 lettermen back all told. Swift halfback Gary Randall, the team's leading rusher with 666 yards, is the top returnee. Delta was 6 - 4 last year and supplied the pros with four players. One of the losses was to Northeast, 14-10.

Louisiana Tech, 1- 9 last year, will be rebuilding under a new coach, Maxie Lambright, late of Southern Mississippi. The Bulldog will be in good shape as far as experience is concerned with 30 lettermen, all-GSC halfbacks Eddie Taylor (1966) and Robert Brunet (1965) among them. Tech lost to Northeast, 14-6, in the season finale last fall in Monroe and tied for last in the GSC.

Northeast's home games will be played in Brown Stadium this fall after two seasons in Ouachita Stadium while the Indians were moving their football layout across Bayou DeSiard.

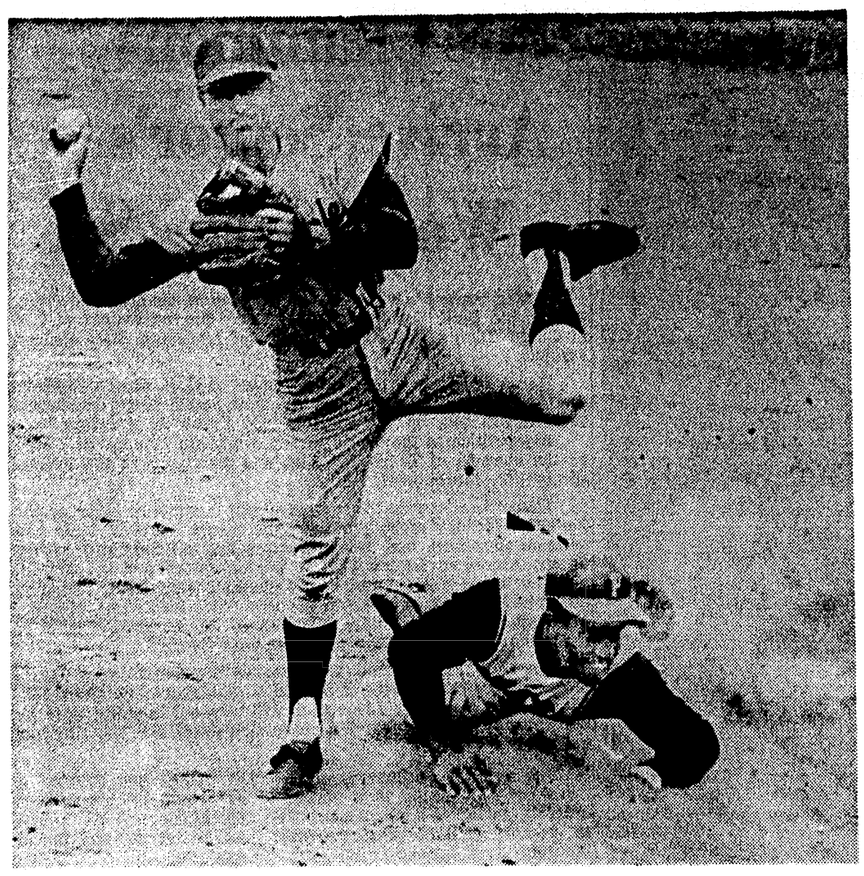

LOS ANGELES Dodgers shortstop Dick Schofield throws his leg high to avoid a sliding Roberto Clemente of the Pittsburgh Pirates at second base during the sixth inning at Pittsburgh Saturday afternoon. Schofield is ready for a throw to first baseman Ron Fairly in an effort to get an out on Pirates Hal Luplow and a double play. The throw wasn't in time. Luplow had grounded to Dodgers Bob Bailey to force Clemente at second. Bailey tossed to Schofield for that out. (AP Wirephoto)

Mazeroski's Bunt Nips Dodgers, 2-1

PITTSBURGH (AP) — Vern Law's five-hit pitching and a perfect squeeze bunt by Bill Mazeroski paced the Pittsburgh Pirates to a 2-1 victory over the Los Angeles Dodgers Saturday.

Law, a veteran right-hander who went the distance, struck out five en route to his second victory of the season.

The Pirates broke a 1-1 tie in he sixth when Roberto Clemente led off with a single and was forced by Al Luplow. Donn Clendenon singled Luplow to third and he raced in on Mazeroski's perfect bunt.

Law suffered his only damage in the first when the Dodgers scored on a walk to Dick Schofield and singles by Ron Hunt and Al Ferrara.

The Pirates matched it in the fourth. Maury Wills and Clemente stroked singles, and Loth moved up on a wild pitch by Dodger starter and loser Phil Regan.

After Luplow flied to short center, Wills scored on Clendenon's ground out.

LOS ANGELES	ab	r	h	bi	PITTSBURGH	ab	r	h	bi
Schofield ss	3	1	0	0	MAlou cf	4	0	1	0
Hunt 2b	4	0	1	0	Wills 3b	4	1	1	0
WDavis cf	4	0	1	0	Clemente rf	4	0	2	0
Ferrara rf	4	0	1	1	Luplow lf	4	1	0	0
Gabrielsn lf	4	0	1	0	Clndenon 1b	4	0	1	1
Fairly 1b	4	0	0	0	Mazroski 2b	1	0	0	1
Roseboro c	4	0	1	0	Alley ss	3	0	1	0
Michael pr	0	0	0	0	Paglaroni c	2	0	0	0
Bailey 3b	3	0	0	0	Law p	2	0	0	0
Lefebvre ph	1	0	0	0					
Regan p	2	0	0	0					
Campanis phi	1	0	0	0					
RMiller p	0	0	0	0					
Total	34	1	5	1	Total	28	2	6	2

Los Angeles ..... 1 0 0 0 0 0 0 0 0 — 1
Pittsburgh ..... 0 0 0 1 0 1 0 0 x — 2

E—Wills, Mazeroski. LOB—Los Angeles 7, Pittsburgh 6. S—Law, Mazeroski.

	IP	H	R	ER	BB	SO
Regan (L,4-6)	6	6	2	2	2	1
R.Miller	2	0	0	0	0	0
Law (W,2-6)	9	5	1	1	1	4

WP—Regan. T—1:59. A— 9,658.

Indians Take Victory Over Detroit Tigers

CLEVELAND (AP) — Tony Horton drove in two runs with a homer and double and Leon Wagner rapped a two-run single, leading the Cleveland Indians to a 5-3 victory over the Detroit Tigers Saturday.

Horton slammed his fifth homer in the seventh after doubling home Wagner in a four-run third inning burst against loser Earl Wilson, 14-9.

Wagner had singled in two runs following a single by pitcher Stan Williams and a double by Vic Davalillo. Horton scored the fourth run in the inning on shortstop Ray Oyler's error.

Williams, squaring his record at 1-1, yielded only four singles until the seventh, when Don Wert doubled and Al Kaline drove his 17th homer into the left field seats.

Reliever Sonny Siebert then checked the Tigers the rest of the way.

Detroit scored in the third inning on a bases-loaded sacrifice fly by Kaline before Williams worked out of further trouble by striking out Horton.

DETROIT	ab	r	h	bi	CLEVELAND	ab	r	h	bi
MAuliffe 2b	3	0	1	0	Maye rf	3	0	1	0
Wert 3b	3	1	1	0	Davalillo cf	4	1	1	0
Kaline rf	3	1	1	3	Wagner lf	3	1	1	2
WHorton lf	4	0	0	0	Hinton lf	0	0	0	0
Cash 1b	3	0	1	0	THorton 1b	4	2	3	2
Northrup cf	4	0	1	0	Alvis 3b	4	0	0	0
Freehan c	4	0	1	0	Sims c	3	0	0	0
Oyler ss	1	0	0	0	Fuller 2b	4	0	0	0
Lumpe 2b	3	0	0	0	LBrown ss	4	0	0	0
Wilson p	2	1	0	0	Williams p	3	1	1	0
Green ph	1	0	0	0	Siebert p	0	0	0	0
Total	31	3	6	3	Total	32	5	7	4

Detroit ..... 0 0 1 0 0 0 0 2 0 — 3
Cleveland ..... 0 0 4 0 0 0 1 0 x — 5

E—Northrup, Oyler. DP—Cleveland 1. LOB—Detroit 6, Cleveland 6. 2B—Davalillo, T.Horton, Wert. HR—T.Horton (5), Kaline (17). SF—Kaline.

	IP	H	R	ER	BB	SO
Wilson (L,14-9) ...	8	7	5	4	2	10
Williams (W,1-1) ..	7 1-3	6	3	3	3	9
Siebert	1 2-3	0	0	0	1	0

HBP—Wilson (Wagner). WP—Wilson. PB—Freehan. T—2:56. A— 6,859.

Little League

EASTSIDE LITTLE LEAGUE		
Monroe Fire Fighters	13	4
Three Way Finance	13	5
Monroe Optimist	12	5
Eastgate Merchants	9	7
A & C Music	7	9
La. Machinery	2	12
Coca Cola Co.	2	15

Monday

La. Machinery vs. Optimist Club 5:00
Fire Fighters vs A & C Music 7:00
(Games at Campbell Field)

Play-offs will start Tuesday, if necessary

MINOR "E" LEAGUE		
R & A Jewelry	9	3
Paragon Club	9	3
Carr Supply	8	4
A & W Rootbeer	7	5
Lakeshore Lions	2	7
1st National Bank	2	9
Volkswagon	2	9

Tuesday

R & A Jewelry vs. Paragon Club 5:15
(Games at Campbell Field)

Third Ace On Third Day

CHICAGO (AP) — For the third successive day a hole-in-one was scored on the 125-yard 12th at Beverly Saturday in the Western Golf Open.

George Knudson of Toronto aced it Saturday, Dick Mayer did the same Friday and Miller Barber did it Thursday.

The ace was the second in Knudson's career.

"I did it with a shanked nine iron," he said.

There are no special prizes in the tournament for holes-in-one.

SPARE TIME INCOME

Seven to twelve hours weekly spent collecting money and restocking NEW TYPE, high quality, coin operated dispensers in your area can net you excellent income. To qualify you must have car, references, $600 to $2,900 Cash. Investment secured by inventory received. NO SELLING! For Personal Interview write: Consumer Corporation of America, 6162 East Mockingbird Lane, Department D, Dallas, Texas 75214. Please include phone number.

Smith, Most Valuable, Thinks Professionals Aren't So Tough

CHICAGO (AP) — Bubba Smith, the 290-pound behemoth headed for the Baltimore Colts, was named the most valuable All-Star in Friday night's 27-0 loss to the Green Bay Packers.

Smith, an All-America from Michigan State who claimed after the game "The pros aren't as tough as I thought" won by a two-to-one margin over quarterback Bob Griese of Purdue in the censensus of some 500 writers covering the game.

Bubba dumped Green Bay quarterback Bart Starr for a 10-yard loss on the first series of plays and generally was one of the few bright lights among the All-Stars.

George Webster, Michigan State's great linebacker who will play with Houston, was third in the voting. Six others received votes. They were Mel Farr of UCLA, Alan Page of Notre Dame, Leo Carroll of San Diego State, Dave Rowe of Penn State, Dave Williams of Washington and Bob Grim of Oregon State.

Except for Giese, who was drafted by Miami, and Farr, who goes to Detroit, all the vote getters were defensive players as Green Bay contained the All-Star offense with unbelieving efficiency.

Not until the final quarter were the Stars able to penetrate into Packer territory and the first time they did Farr took a pass from Griese but was hit and fumbled on the Green Bay 47.

Late in the game Griese directed a drive from the All-Star 19 to the Green Bay 18. Griese then hit Williams with a pass but Williams had to leap for the ball and came down outside the end zone to nullify the play.

The Packers scored on a pair of first quarter field goals from 13 and 11 yards by Don Chandler and Starr wrapped it up in the second quarter with touchdown tosses of 11 yards to Boyd Dowler and 22 yards to Bob Long.

Jim Grabowski, who arrived shortly before the game started after serving with his National Guard unit in the Milwaukee riots, rambled for a 22-yard touchdown in the third quarter and led all ball carriers by gaining 77 yards in nine rushes.

Despite the Green Bay onslaught, Smith gained the respect of the Packers.

"Some of those kids seemed awed by us," said Jerrry Kramer who played opposite Bubba "but definitely not Bubba. He's a lot of football player.

"The time he got Starr, he caught me off guard and blew right in. I knew he was fast but not that fast. He compares favorably with the better tackles in the league but he's not as good as Merlin Olsen or Alex Karras. . .not yet, anyway."

Bubba figures he can step in and win a regular job with the Colts.

"The pros aren't as tough as I thought," said Smith. "I'm ready now."

End Mike Ditka Seems Happy With Position At Philadelphia

CARLISLE, Pa. (AP) — Mike Ditka speaks softly now about his old days with the Chicago Bears but he shouts from the housetops about how happy he is to be a Philadelphia Eagle.

"I can see this is a great organization," said the 6-foot-3, 285-pound tight end who played out his option with the Bears and got $50,000 from Houston for doing it. "They go all out to keep people happy. I have to think only about football here.

"I'm more at ease now. They treat you like men. I'm proud to be associated with this club."

The Eagles aren't saying how much Ditka got to sign a three-year contract but they insist it was not the $200,000 package offered by Houston when the two leagues were at war. The best guess is about $100,000 for the three years.

"The money is all right," said Ditka. "It's nothing like that Houston contract but I am satisfied."

Ditka was permitted to keep the $50,000 he got from Houston for playing out his option. He says it was money due him for fulfilling his obligation to play out the option.

"I had a chance to make some big money," he said of the original bid from Houston. "There was no way to forego it. I'd have been a complete idiot to refuse. If I did I would have let myself down. But that's all over now and I'm just happy to be with the Eagles."

Ditka blames his physical troubles on an injury in a 1965 scrimmage between the Bears and the College All-Stars.

"I pulled a ligament and I guess I tried to play too soon after that," he said. "I played the first game but only about one quarter. The season was nothing to write home about.

"I wasn't 100 per cent last year. After I warmed up good I felt all right but the foot would begin to ache in the last quarter.

"They took some calcium deposits out of the right foot this April. I was on crutches for about three weeks. I jogged some before I got here and the foot feels better now than it did any time all last season. It is stronger every day.

"As soon as it is completely healed I will be able to go 100 per cent. Last year I think I blocked as good as ever but I didn't catch as many passes. One reason was that they didn't throw to anybody much last year with the Bears."

Ditka, a veteran of the 1963 championship team in Chicago, senses the same sort of an "all for one and one for all" attitude on the Eagles.

"The '63 Bears started believing they were the best and they won it all. The attitude mere is something like that. The only reason you play is to win. It's a great thing to be called the best. The monetary award is great but it isn't everything. Being the best at anything is a wonderful feeling."

Who Was Up Front

Former Linemen Now Top Coaches

By BOB HOOBING
Written For The Associated Press

In college football coaching, it's who was up front that counts.

Bob Devaney of Nebraska, Mississippi's John Vaught and Bear Bryant of Alabama—the top three gridiron tutors in major ranks —brushed up for amazing careers by spending their varsity days in the line where the unsung action is.

The success ratings are based on the won-lost records of active coaches with 10 or more seasons behind them.

Devaney, blitzing his profession at an .820 clip, played end at Alma. In his decade as bench boss, Devaney has led his squads to 82 victories, 18 losses and five ties.

Deveney's past five years of restoring Nebraska's lost glory show a 47-8 record, five straight bowl appearances and four straight Big Eight Conference titles.

An All-America guard at Texas Christian in 1932, Vaught spread the split-T gospel in Dixie right after World War II and he's still reaping rewards. Under his direction, Ole Miss has been on a 157-44-10, .781 kick.

Right behind Vaught comes Bryant, the Titan of Tuscaloosa, or any other part of Alabama you want to name.

His light, ultra-quick, whippet-fine 'Bama squads of recent vintage have proved size is not a requisite to success. Just ask Devaney's Cornhuskers, cut down 34-7 by the Crimson Tide in an amazing Sugar Bowl demonstration of the Bryant creed.

While the full 22-year Bryant record shows a 171-51-14 listing, his most recent seven seasons at 'Bama read 68-6-3 and his squad enters the 1967 campaign working on a 21-game unbeaten streak.

Of the next four men in the rankings, Missouri's Dan Devine as well as Texas' Darrell Royal and Arkansas' Frank Broyles —standing fourth and tied for sixth, respectively—were backs. Dartmouth's Bob Blackman in fifth place was not able to compete because of an attack of polio.

Atlanta Chases In Run To Strike Stricken Cubs

CHICAGO (AP) — The Atlanta Braves chased in a run on a throwing error by Randy Hundlay in the ninth inning Saturday and edged the stricken Chicago Cubs 2-1.

Ferguson Jenkins, seeking his 15th victory of the season, was the victim of the weird play in the ninth as the second-place Cubs dropped their fifth straight and seventh in the last eight games.

Jenkins was locked in a 1-1 duel with the Braves' Phil Niekro when Atlanta came to bat in the ninth. Hank Aaron leading off, was credited with a double when Adolfo Phillips fell chasing his short fly to centr.

Joe Torre walked and, one out later, Aaron stole third. Tito Francona drew an intentional base on balls, loading the bases.

Pinch hitter Charley Lau grounded to Banks, who forced Aaron at the plate. But Hundley's wild throw to first hit Lau in the back and Torre raced home with the winning run.

The Braves pulled into a tie in the sixth on Clete Boyer's 18th homer, matching his career high.

The Cubs got their only run, unearned, in the second. Clarence Jones, who later was forced to leave the game because of an eye injury, stroked a two-out single and went to third on Hundley's single.

ATLANTA	ab	r	h	bi	CHICAGO	ab	r	h	bi
FAlou cf	4	0	1	0	Kessinger ss	3	0	0	0
Menke ss	3	0	0	0	Beckert 2b	4	0	2	0
Aaron rf	4	0	1	0	Williams lf	4	0	1	0
Torre 1b	3	1	0	0	Santo 3b	3	0	0	0
Boyer 3b	4	1	2	1	Banks 1b	4	0	0	0
Francona lf	3	0	2	0	CJones rf	2	1	1	0
Uecker c	3	0	0	0	Spangler rf	1	0	0	0
Lau ph	1	0	0	0	Hundley c	4	0	1	0
Martinez 2b	0	0	0	0	Phillips cf	3	0	0	0
Woodwrd 2b	3	0	0	0	Jenkins p	3	0	1	0
MJones cf	1	0	0	0	Gigon ph	1	0	0	0
PNiekro p	3	0	0	0					
Total	32	2	6	1	Total	32	1	6	0

Atlanta ..... 0 0 0 0 0 0 1 0 1 — 2
Chicago ..... 0 1 0 0 0 0 0 0 0 — 1

E—P.Niekro, Menke, Boyer, Hundley. DP—Atlanta 1, Chicago 1. LOB—Atlanta 6, Chicago 8. 2B—Beckert, Francona, F.Alou, Aaron. HR—Boyer (18). SB—Francona, Beckert, Aaron.

	IP	H	R	ER	BB	SO
P.Niekro (W,8-5) ..	9	6	1	0	3	10
Jenkins (L,14-9) ...	9	6	2	1	3	9

HBP—P.Niekro (Kessinger). WP—P.Niekro. T—2:53. A—17,231.

Tiger Coaches Are Mostly Home Grown

BATON ROUGE (Special) — Louisiana State University's traditionally home - grown football team will almost be matched by a home-grown coaching staff this year.

While 66 of the 84 players on the LSU 1967 varsity roster hail from Louisiana, five of eight coaches are graduates of the Louisiana High School coaching ranks.

Coach Charles McClendon points with pride to Charley Pevey, offensive backfield coach. Doug Hamley, defensive end and linebacker coach; Jack Doland, offensive line coach; David McCarty, offensive line coach, and Mel Didier, freshman coach as products of the Louisiana prep athletic system.

Pevey, the senior member of the Louisiana contingent, joined the LSU staff as offensive backfield coach in 1960. A graduate of LSU where he quarterbacked the 1948 and 1949 Tiger teams, Pevey returned to LSU from Lafayette High where after one rebuilding year his teams won 15 while losing only four the next two years.

Hamley, a graduate of Ole Miss, had almost unprecedented success at LaGrange High in Lake Charles. In six years, his teams won 48 while losing only 19 and tying six. He was twice named Southwest Louisiana "Coach of the Year" — in 1956 when his team won eight and lost three and again in 1960 when the Gators posted in 11 - 12 record.

The newest member of the varsity staff - David McCarty — served as freshman coach at LSU since 1963. A member of the 1958 National Championship "Go" Team, McCarty was an LSU student assistant before moving to Baton Rouge High for one year as an assistant football coach.

Jack Doland, another successful AAA coach from Southwest Louisiana, joined the LSU staff in 1966 after an outstanding career as head man at Sulphur High. In seven years as head coach of the Tors, Doland never had a losing season. He won the district title three times and copped the state crown in 1965.

Didier joined the LSU staff this summer as freshman coach, bringing with him a wealth of coaching experience. Following graduation from Mississippi Southern, he coached Catholic High of Baton Rouge, was an assistant at Southeastern and served as coach and athletic director at Opelousas High, Glen Oaks High and Baker High.

McClendon said, "it is a real tribute to the high school coaches of Louisiana that we have been able to go to their ranks for coaches when openings have become available. In every instance they have done outstanding jobs, indicating the quality of individuals that we have coaching at our Louisiana High Schools."

Who says the Tigers aren't "home grown?"

Amateur League Sets Tourney

TALLULAH (Special)—Tallulah, the Northeast Louisiana Amateur Baseball Champions will battle Delhi in the first game of a Round Robing Single Elimination tournament here Tuesday night at 8 p.m.

Wisner will go against Bonita for the tourney second game there. The winners of these two contests will meet Thursday night in the finals at a site to be announced later.

Tallulah captured the league title last Wednesday night by downing Bonita, 7-5 with a homer in the last inning.

Harper was the winning pitcher while Murry went all the way for the losers.

Caldwell Slates Fast Pitch Go

COLUMBIA (Special) — Tuesday, August 8 is the deadline for entering the Caldwell Parish Jaycee fast pitch softball tournament that will be held at Columbia on August 12 - 13.

The tournament, a double elimination event, will be played at the Columbia ball park located on U.S. 165 about one mile north of Columbia.

Any area team interested in entering the tournament should contact Jaycee president, Sammy Franklin, at phone 2682 or 2601 before 5 p.m. Tuesday.

Exclusive Mark

ZANDVOORT, Holland (UPI) — Jim Clark of Scotland is the only man ever to win the Grand Prix of Holland auto race three times, sweeping the 1962, 1963 and 1964 races.

Player Physicals

JONESVILLE (Special) — Coach Oliver Poole, Block high School football coach of Jonesville, announced that the physical examination for pre - football practice will be Monday, Aug. 14, at 7 p.m. in the dressing room of the Block high school.

Casey Stengel was released as manager by the New York Yankees Oct. 18, 1960.

SOLUNAR TABLES
WHEN TO FISH OR HUNT
by Richard Alden Knight

The solunar periods, during which there is amximum fish at the times shown and last for an hour and a half or two hours. Minor periods are shorter. and wildlife activity, are printed below. Major periods begin

AUGUST	A.M.		P.M.	
6 Sun.	6:25	---	8:50	12:20
7 Mon.	7:20	12:50	9:25	1:20
8 Tues.	8:30	1:50	9:55	2:15
9 Wed.	9:45	2:45	10:35	3:10
10 Thurs	10:55	3:35	11:25	4:00
11 Fri.	——	4:30	12:15	4:55
12 Sat.	12:20	5:25	1:25	5:50

SAVE $2

World's Most Wanted Work Shoe

Style K48 & K58
Colors Burgundy & Black
Sizes 5 to 16½
Widths AA to EEE

With Original Cushioned Comfort at Factory-to-You Savings!

$10.99

Knapp Shoes

Your Knapp Shoe Counselor

WINSTON BARRON
P. O. Box 391 Monroe, La.
Phone 325-2933

mart
AUTO Discount CENTER

ATTENTION MOTORIST

FOR JUST ONE CENT

To introduce you to our modern Auto Service Center and our complete brake, wheel alignment, wheel balancing, mufflers. We will perform the following services on your car in exchange for ONLY ONE (1) 1959 U.S. PENNY

1. Bleed Brakes
2. Add Fluid
3. Adjust Brakes
4. Complete Brake Inspection

3 DAYS ONLY

Drive in or Call for an Appointment 322-2526

COMIN' UP AFIELD

Seasons In GMA

With Paul Martin

Expanding deer populations in Louisiana are reflected in hunting regulations that permit continued any-deer hunting regulations for most game management areas again during the approaching season, plus some "outside" areas where deer populations become farm and timber hazards.

The Louisiana Wild Life and Fisheries Commission's complicated deer hunting regulations make it mandatory that hunters secure the 1967-68 folder of hunting, fishing and trapping regulations as soon as it becomes available at places where most game and fish licenses are sold. It merits study.

Open for short periods of any - deer gun hunting again will be Russell Sage, Jackson - Bienville, Georgia-Pacific, Fort Polk, Catahoula, Union, Sabine, Thistlewaite, Red Dirt (no bow hunting), Evangeline, West Bay and Alexander State Forest management areas. Concordia, with no deer hunting allowed a year ago, is open to bucks only this season along with Caldwell, Saline, Caney, Cities Service, Bodcau and Spring Bayou.

Zones outside the management areas again engulf practically all of the state for bucks only in most instances, dogs allowed as opposed to still hunting in others, and any-deer hunting in parts of Madison, Tensas and East Carroll parishes.

Taking of any sex deer will be legal during the first five days of the first segment and also during the first five days of the second segment of the regular deer season in that portion of Madison parish south of U.S. highway 80 and in all of Tensas parish except Ward 3. Diamond Point and Sargents Point are included in the open area.

The taking of any sex deer also will be legal the first five days of the first segment of the season in that portion of East Carroll parish lying east of U.S. highway 65.

Archers get first crack at deer with the opening of the bow season Oct. 7 and running through Jan. 10, but the archery season will be closed on all game management areas on Nov. 23 and again on Dec. 1, the eve of the opening of segments of the gun season where permitted.

Generally, the GMA deer seasons will be for five days deer hunting unless otherwise specified Nov. 24-26, either sex until the designated number of deer are taken, after which the remaining days of the first three days, if any, shall be open to "bucks only." Notification of the type of hunt to be held will be made when daily permits are obtained. Two additional days of "bucks only" will be allowed on the GMAs Dec. 2-3.

The game management schedule for gun hunters:

Alexander State Forest — 50 any deer Nov. 24-26. Bucks only Dec. 2-3. Daily permits. Squirrel and rabbit, Oct. 7-Nov. 5, season permit, check locally for restricted areas.

Bodcau — Same as outside except still hunting bucks only. Small game same as outside, including waterfowl. Season permits. Dogs allowed only for bird hunting. No permanent duck blinds. No quail hunting in marked foreign bird experimental area.

Caldwell — Bucks only Nov. 24-26 and Dec. 2-3. Daily permits. Squirrel and rabbit, Oct. 7-Nov. 5, season permit. Waterfowl same as outside, except no waterfowl hunting during deer season, no permanent blinds, season permit.

Catahoula — 200 any deer Nov. 24-26. Bucks only Dec. 2-3. Daily permits. Squirrel and rabbit, Oct. 7-Nov. 5; quail, Jan. 6-Feb. 28, and woodcock, Jan. 6-Jan. 28, all season permits.

Caney (Middle Fork and Corney) — Deer, small game same as outside except still hunts. Season permits. Dogs allowed for bird hunting. No permanent duck blinds.

Cities Service — Deer same as outside; quail, Jan. 6-Feb. 28; woodcock, Jan. 6; Jan. 28; squirrel and rabbit, same as outside. Season permits for all.

Concordia — Bucks only Nov. 24-26, Dec. 2-3, daily permits. Squirrel and rabbit, Oct. 7-Nov. 19, season permit. Waterfowl same as outside except no hunting during deer season. No permanent blinds. Season permit.

Evangeline—50 any deer Nov. 24-26. Bucks only Dec. 2-3. Daily permit. Squirrel, rabbit Oct. 7-Nov. 5; quail, Jan. 6-Feb. 28; woodcock, Jan. 6-Jan. 28, season permits.

Fort Polk — 400 any deer Nov. 24-26, daily permit; legal bucks only, concurrent with adjacent areas, season permit. Small game same as outside. Dogs permitted bird hunting except no dogs allowed on Nov. 24-25-26. Military clearance required in addition to season permit.

Georgia - Pacific — First day, Nov. 24, any deer; bucks only Nov. 25-26, Dec. 2-3. Daily permits. Squirrel and rabbit, Oct. 7-Oct. 29, still hunt only, season permit. Woodcock and quail, Dec. 23-31, season permit. Turkey, March 30 - April 7, 1968, daily permit.

Jackson - Bienville — 250 any deer Nov. 24-26; bucks only, Dec. 2-3, daily permits. Squirrel, rabbit, Oct. 7-31; quail, Jan. 6-Feb. 28; woodcock, Jan. 6-Jan. 28, season permits.

Lutcher - Moore — Any deer Nov. 24, daily permit. Bucks Dec. 24, season permit. All statewide seasons applicable to small game, allow dogs for bird hunting only, season permits. No quail hunting during deer season.

Peason Ridge — Deer and small game same as outside. Bird dogs not permitted during deer season. Season permits.

Red Dirt —225 any deer Nov. 24-26; bucks only Dec. 2-3, daily permits. Squirrel, rabbit, Oct. 7-Nov. 5; quail, Jan. 6-Feb. 28; woodcock, Jan. 6-Jan. 28, season permits. No archery season due to deer trapping and research.

Red River — Same as outside deer, squirrel, rabbit, waterfowl, still hunting only, season permits, no permanent duck blinds.

Russell Sage — 150 any deer Nov. 24-26, bucks only Dec. 2-3. Daily permits. Remainder concurrent with outside area except still hunting only, season permit. All small game same as outside but still hunt only.

Sabine — 50 any deer Nov. 24-26; bucks only, Dec. 2-3, daily permits. Squirrel, rabbit, Oct. 7-Nov. 5; woodcock, Jan. 6-Jan. 28; quail, Jan. 6-Feb. 28, season permits.

Saline — Bucks only Nov. 24-26, Dec. 2-3, daily permits. Squirrel, rabbit, Oct. 7-Nov. 19; waterfowl same as outside except no hunting during deer season, no permanent blinds, season permit. Marked study areas closed to all hunting.

Soda Lake — Waterfowl hunting Monday, Wednesday, Saturday mornings only (until 12 noon) during regular waterfowl season, including experimental teal season. Season permit. Small game same as statewide except no hunting during closed portion of waterfowl season.

Spring Bayou — Bucks only Nov. 24-26, Dec. 2-3, daily permit. Small game same as outside, include waterfowl, still hunts only, no hunting in rest area, season permit.

Thistlewaite — 50 any deer Nov. 24-26, bucks only Dec. 2-3, daily permit. Squirrel, rabbit Oct. 7-22 and Nov. 4-12, still hunt only, daily permits. Waterfowl, last ten days of regular waterfowl season, season permit. Limited archery season, Oct. 14-Nov. 19, season permit.

Union — 80 any deer Nov. 24-26, bucks only Dec. 2-3, daily permit. Squirrel, rabbit, Oct. 7 - Nov. 5; woodcock, Jan. 6-Jan. 28; quail, Jan. 6-Feb. 28, season permits.

West Bay — First day, Nov. 24, any deer. Bucks only Nov. 25-24, Dec. 2-3, daily permit. Squirrel, rabbit, Oct. 7-Nov. 5; woodcock, Dec. 26-Jan. 28; quail, Dec. 26-Feb. 28, season permits. Turkey, March 30-31, gobblers only, daily permit.

Zemurray Park — Dec. 11-12-13 any deer. 200 hunters per day. Non - transferable permits issued by mail in advance of hunts. Louisiana resident hunters only selected at public drawing in Baton Rouge Tuesday, Nov. 14. Applications do not have to be present. Post card applications must be made by U.S. mail only to "Fish and Game Division, Louisiana Wild Life and Fisheries Commission, Capitol Station, Baton Rouge, La." postmarked between Thursday, Oct. 12 and Saturday, Nov. 11, and received at above address no later than Monday, Nov. 13. Hunter's failure to include big game license number will void application. Only one application will be considered. State choice of one alternate date for one of three designated days. More than two names per application will void the application. Duplicate applications void all applications by a hunter. No small game hunts allowed. Archery hunts each Saturday and Sunday (weekends), beginning Oct. 1, ending Nov. 26. Daily permits.

Pass - A - Loutre (Waterfowl management area) — Waterfowl hunting only, $5 fee for two-day hunt, mail applications with check or money order to "Refuge Division, Louisiana Wild Life and Fisheries Commission, 400 Royal St., New Orleans," for drawing. Specify dates desired. Accomodations for men only 16 years old and older. Season permit available for adjacent open portion of area free of charge.

Keeping Score Outdoors

The Chemin-A-Haut Bowmen's invitational ribbon tournament will begin this afternoon at 1 o'clock on the club's range on the old Monroe - Bastrop road about three miles out of Bastrop. It's a 28-target shoot. The Bayou Macon August Jamboree comes next Sunday at Winnsboro.

RICHARD T. BARNES, U.S. game management agent for Monroe - Alexandria area, has been transferred to Mauldin, S.C. He's now located on Pinehurst Drive in Mauldin.

Some of the best fishing reports for the week:

Bussey Brake — Bass limits for LINDY COVINGTON, ROBERT HURST and SPEEDY GOODNIGHT, Bastrop; JIMMY BAUR, Lake Providence; J. W. and MRS. WORRELL and TOMMY and MRS. MILLER, El Dorado. T. J. JOHNSON, Bastrop, took 81 beam.

D'Arbonne Village, Lake D'Arbonne — RICK RYAN, Monroe, 12 bass; CARL THOMPSON, Haynesville, had 54 bream when checked Friday and he was still fishing for more. GEORGE BURTON, Farmerville, bream limit.

Oliver's Boat Dock, Black Bayou — JIMMY WORKS had a 5½-pound bass among others smaller. W. A. and MRS. STEWART, Jonesboro, 75 crappie.

Payne's Boat Dock, Back Bayou — J. C. LOVE, 5 bass; SAM DANNA, 8 bass; T. T. TAYLOR, Sterlington, 15 nice speckle perch; A. C. and MRS. DRISCOLL, 62 bream; LARRY NOLA, 11 bass.

Big Bayou — HARVEY BRADFORD, LAVERNE BRADFORD and RITA BRADFORD all took white perch limits Wednesday.

Saline Bayou — HARMON CLARK, Jena, bass limits.

Willow Lane — CHESTER and MRS. KIMP, Winnfield, big catch of fish.

Concordia Lake — T. R. THOMPSON, Baton Rouge, bass limit Thursday morning. HARRIET THOMPSON, 9 bass. GELE DELRIE, Alexandria, bass limit. JACK ST. JOHN, Ferriday, near limits in multiple efforts.

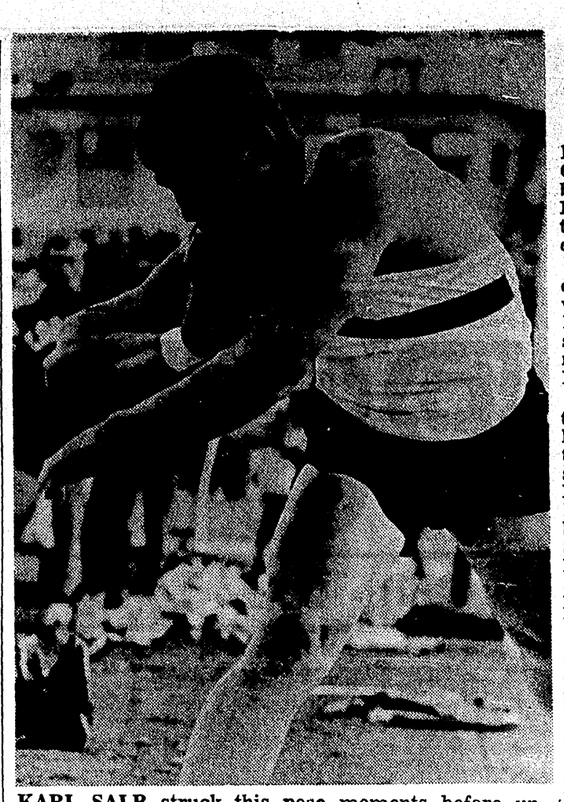

KARL SALB struck this pose moments before unfolding for the 69'6" toss that set a new national high school discus record at the Golden West Tournament last June 16.

Bucs Release Lee, Pact Keith Thomas

NEW ORLEANS (UPI) — Coach Babe McCarthy of the New Orleans Buccaneers confirmed Saturday that Clyde Lee had been released from his contract with the New Orleans American Basketball Association team.

"It is true that Clyde Lee has been released from his contract with the Buccaneers by mutual agreement of Lee himself, the Buccaneers and the San Francisco Warriors" of the National Basketball Association," McCarthy said.

Lee, who played with the Warriors last year, had signed a two year contract with the Bucs for an estimated $90,000.

Simultaneously with the word of Lee's release, McCarthy announced the acquisition of Keith Thomas, a former teammate of Lee at Vanderbilt University.

Thomas, a 6-3 guard, will be in New Orleans Tuesday to sign his contract with the Bucs, McCarthy said.

Contacted at his home in Nashville, Tenn., Lee said, "I have been released from the contract I signed with New Orleans earlier. If I play basketball this winter, it will be in the NBA and probably with the San Francisco Warriors.

"I have talked with Bill Sharm, coach of the Warriors, on the phone. We have reached no decision. I do not plan on going to San Francisco in the near future. If we reach an agreement, the contract signing will be done in Nahsville," Lee added.

The Warriors had threatened a $1 million law suit against the Buccaneers, if Lee played with the team this fall.

The Warriors also recently brought suit to keep Rick Barry, the NBA's top scorer last season, from joining Oakland of the ABA.

A decision is pending in superior court in California.

Grid Broadcast Price Listed

WASHINGTON (AP) — Radio and television stations and networks will pay $48,810,215 this year for the broadcast rights to the football games of 25 professional teams and 124 colleges and universities, Broadcasting Magazine said Saturday.

The total is an increase of $2,705,010 or 5.8 per cent over the 1966 figure of $46.1 million.

Arkansas Celebrates 'Karl Salb Day'

CROSSETT, Ark. (Special) — Monday is "Karl Salb Day" in Crossett as Arkansas pays tribute to the 18-year-old Crossett High School senior who has thrown the shot further than any other high school athlete.

Joining Salb for the 4 p.m. downtown parade Monday will be Donna Axum, the former Miss America, Maurice "Footsie" Britt, Arkansas' Lieutenant Governor, and Sharon Ann Evans, "Miss Arkansas."

A bevy of beauty queens, other than Miss Axum, will also be on hand for the occasion, according to Walter Holt, parade marshall. Miss Southeast Arkansas, Irene Dennington of Demott; Miss Judy Tyson of Hamburg, Miss Ashley County; Miss Sharon Evans of North Little Rock, the New Miss Arkansas, and Miss Sharon O'Neal Hamburg, the new Ashley County Forest Queen will all be there.

The parade, starting at 4 o'clock, will be followed at 7 with a barbecue supper in Salb's honor at Forest Field. This will be followed by the formal ceremonies.

The evening program will feature the beauty queens, along with Britt and other city, county and state officials who have been invited to attend. Bob Timmons, University of Kansas will be guest speaker for the evening. Proceeds from the ticket sales to the supper will go to the Olympic Team fund in Salb's name, for which Arkansas is committed to contribute $14,000.

Salb, who was born May 19, 1949, in a Little Rock hospital a year after his parents, Dr. and Mrs. Robert L. Slab, moved to Crossett from Indiana, set his 12-pound shotput record of 69 feet, six inches in the Golden West Invitational Track and Field Meet at Hughes Stadium, Sacramento, Calif., last June 16.

Earlier this season the Crossett football, discus and shotput star accepted invitations to show his shotput style for the University of Tennessee Triangular Indoor Meet with Alabama and Florida, plus a special high school shotput and mile invitational; the Northwestern Relays at Natchitoches, La.; the Southwestern Relays at Lafayette, La.; the Preptacular at Alexandria, La., and then the Golden West.

Salb, with an outdoor background of camping, scouting, canoeing, went out for track as a seventh grade shotputter. He added the discus in the eighth grade. Later told by a coach he couldn't participate in track in ninth grade unless he also played football, the youth, with reluctant consent of his parents, tried football for the first time as a ninth grader. He lettered in football his first season and threw the shot 53'6" the same year.

In 1965 Karl's goal was to beat Ham Singleton of Camden. Ham was a year older and the year's extra growth was to his advantage that season. Karl's best with the 12-pound shot for '65 was 50'6". In football that year under Coach Jack Robey, Crossett won the district 4-AA championship with Karl, at 220 pounds, playing tackle on defense.

1966 saw Salb blossoming into his full potential. He won the Arkansas shotput and discus crowns, with season's best marks of 61'4¼" with the shot and 166'9" discus. He rated fourth in the Charles Meyer Award national ratings for April and July of that year in which Chip Kell, Avondale, Ga., had a high school 66'6¾" shot toss.

His senior football season was capped by selection to the 4-AA Regional team, state double-A honor team, All-Southeast Arkansas team, Camden News All-District Defense team; honorable mention All - Southern U. S., honorable mention Prep All-America.

Traveling with the Crossett track and field team last spring, Salb attained three goals. He again won the Arkansas shot and discus events, earned his way to the Golden West Invitational limited to the top eight in the nation in the shot event, and he broke the existing record for a high school athlete that had been set by Dallas Long in 1959 with a heave of 69'3".

Karl has become accustomed to all sorts of descriptions of himself in the press, including young, still - growing giant, the big bruiser from Crossett, brawny strongman, man - mountain," and "strapping 6'3" - 230 lb Senior muscle - man."

The spelling of his name also has ran the gauntlet of erroneous programing through Saab, Slab, Saib, Slob, Salv, etc. He has received at least one letter addressed "Mr. Karl Crossett."

Karl, with an older sister, Virginia, who is a senior at the Indiana University School of Nursing at Indianapolis, plans to enroll at University of Kansas in September. He is continuing regular training throughout the summer, with four days a week devoted to weights and practice with the shot and discus. He plans to have as his UK roommate Steve Wilhelm the boy who placed second in the shotput in the Golden West Tournament.

Game Postponed

BALTIMORE (AP)—Saturday's scheduled twi-night doubleheader between the Chicago White Sox and Baltimore Orioles was postponed because of rain.

One of the washed out games will be played as part of a doubleheader Sunday. The other will be rescheduled at a later date.

CASH LOANED ON
• JEWELRY • MOTORS
• TOOLS • RADIO-TV
• GUNS • BOATS
And Most Articles of Value
SPORTS CENTER
& PAWN LOAN CO.
2901 Louisville 325-8084

BARBER SHOP FOR LEASE . . .
EXCLUSIVE TOWN & COUNTRY SUBDIVISION ON OLD STERLINGTON RD., MONROE. NEW BUILDING TO BE COMPLETED BY SEPT. 1st. COMPLETE AIR CONDITIONING, PAVED PARKING, SEWAGE AND WATER.
WARREN SPILLERS
323-7660 or 387-4696

You Can Count on Us...Quality Costs No More at Sears

Sears 3 DAYS ONLY!
18-Month Guarantee
RETREAD
BUY IN PAIRS
2 for $18

6.50x13 or 7.50x14 Tubeless Blackwalls
Plus Federal Excise Tax 32c each on 6.50x13, 44c each on 7.50x14 and 2 Old Tires
Whitewalls Only $3 More Per Tire

Our finest quality retread tires. New wider tread design for outstanding road traction. Contoured safety shoulder for improved curve grip and steering control. Dynatuf rubber in tread for long mileage and strength.

Tubeless Blackwall Retread Tires in the Most Popular Sizes	With 2 Old Tires	Plus Federal Excise Tax on Each Tire
6.50x13	2 for $18	32c
7.50x14	2 for $18	44c
8.00x14	2 for $20	45c
5.60x15	2 for $18	35c

ALLSTATE PASSENGER TIRE GUARANTEE

Tread Life Guarantee
Guaranteed Against: All failures of the tire resulting from normal road hazards or defects in material or workmanship.
For How Long: For the life of the original tread.
What Sears Will Do: Repair nail punctures at no charge. In the case of failure in exchange for the tire, replace it charging only the proportion of current regular selling price plus Federal Excise Tax that represents tread used.

Tread Wear-Out Guarantee
Guaranteed Against: Tread wear out.
For How Long: The number of months specified.
What Sears Will Do: In exchange for the tire, replace it, charging the current regular selling price, plus Federal Excise Tax ess the following allowance:

Months Guaranteed	Allowance
17 to 24	10%
27 to 39	20%

No Money Down on Sears Easy Payment Plan

SHOP AT SEARS AND SAVE
Satisfaction Guaranteed or Your Money Back
Sears
SEARS, ROEBUCK AND CO.
1501 Louisville Ave.
FREE STORESIDE PARKING
RETAIL PHONE 387-3750
SERVICE DEPT. 387-2521
CATALOG 387-3480
STORE HOURS
OPEN DAILY
9 AM 'til 9 PM

Guide To Good Reading

New Mystery Titles Are Now Available

Readers who enjoy mystery stories will find two new titles available this week. One is "Claret, Sandwiches and Sin" by Madelaine Duke. The other is "The Weekend Girls" by Jonathan Burke. "Wherever She Goes' 'by Richard Scowcroft is a novel with a setting in modern day Madrid. It is well written and makes interesting light reading. "Flying Saucers have been much in the news for a number of years. David Jay has collected much that has been written about them in a most interesting book called "The Flying Saucer Reader." Another book dealing with unexplained phenomona is "Mysterious Fires and Lights" by Vincent Gaddis. A very fine set of books is "The History of Philosophy" by Emile Brehier. This a four volume set, which gives an excellent overview of this discipline. "Man in the Universe" by Red Hoyle is an excellent book for the thinking reader. "The Black Arts" by Richard Cavendish is an absorbing history of witchcraft. Robert S. Brumbaugh is the author of "The Philosophers of Greece," which should be very useful to students. "Psychology and the Human Dilemma" by Rollo May contains some excellent material. "Grow Rich With Peace of Mind" is a new book by Napoleon Hill, author of "Think and Grow Rich" which has been a best seller for many years.

There are some lovely new books in the fine arts section. "Japanese Garden and Floral Art" by Viola W. Kincaid is a beautiful book for gardeners and flower arrangers. "From Tepees to Towers" is a very interesting photographic history of American Architecture by Carl E. Hiller. "English Cathedrals Through the Centuries" is a perfectly beautiful book by George Henry Cook. For collectors of pottery and glass there are three new books of interest: "Collectors Handbook of Marks and Monograms on Pottery and Porcelain" by William Chaffers, "Italian Porcelain" by Francesco Stazzi and "American Historical Glass" by Bessier M. Lindsey. For those interested in making pottery and ceramics, there are also three new books: "Complete Book of Pottery Making" by John Kenny, "Ceramics" by Glenn Nelson and "Pottery, Step by Step" by Henry Trevor.

"Complete Guide to Furniture Style" by Louise Boger is a very beautiful as well as informative book for the homemaker. Photographers will want to see "The Photograph" by Michael F. Braine. "Idea and Music" by Martin Cooper is an excellent discussion of the world of music. "Theatre at the Crossroads" by John Gassner is an illuminating history of this medium of art. "Now What Shall We Do" by Emily Dow contains many suggestions for family fun and pleasure. We have recently had many requests for books about soccer and we have ordered several titles. One which arrived last week was "Soccer Illustrated" by Frank F. Di Clemente. Gene Sarazen's new book "Better Golf After Fifty" will find a receptive audience. "Inside Racing" by Melvin Heimer is a good introduction to the sport of kings.

There are a number of new books in the travel and description section. "Kate Simon's Paris" is an uncommon guidebook of great value to the traveller. "A Guide to Literary Europe" by Margaret Crosland would be useful to the literary scholar who was traveling abroad. "The Skin Diver's Travel Guide" by Eugene A. Tinker was sponsored by Pan American Airways and suggests the best places to pursue this interesting hobby. "Faulkner's County" By Martin Dain is a beautifully illustrated book about the county which he invented and made famous. "The Natural World of San Francisco" by Harold Gilliam is concerned with the climate and scenery of this city. "Los Angeles! The Ultimate City" by Christopher Rand is a good book of description. "An Alaskan Reader — 1867-1967" gives a good view of this interesting State. Another beautiful book about Alaska is "Glacier Bay" by David Bohn. This book was published by the Sierra Club and is an outstanding book. "Forever Wild! The Adirondacks" by Eliot Porter gives a good view of this beautiful section of our country. "The Living White House" by Lonnelle Aikman is an interesting account of the White House and the Presidents who have lived in it. "The Last of the Saddle Tramps" by Messannie Wilkins is an interesting account of the development of the West. "Paths of American Thought" by Arthur M. Schlesinger is a thoughtful discussion of American intellectual life.

Is your child a member of the summer reading club? Be sure that he completes his reading during the month of August.

Reds Lash Zionist Movement

By FRANCES FLANDERS
Ouachita Parish Librarian

MOSCOW (UPI)—The Soviet press Saturday denounced the Zionist movement as "a dangerous weapon of the imperialist West" and compared it with the Mafia and Cosa Nostra.

A long article distributed by the Soviet Novosti news agency and published in Russian newspapers charged Zionism, as a world organization operating in 60 countries, dealt in everything "from religion to espionage."

It alleged the Zionist movement was organized with the aid of German Kaiser Wilhelm II, the king of Italy, British cabinet ministers and the Rothschild bankers "to detach Jewish workers from the international labor movement and perpetuate the rule of property owners."

"The wide network of Zionist organizations, with a central headquarters unified program and resources far exceeding those of the Mafia and Cosa Nostra is operating behind the scenes of the national theater," the article said.

The article charged Zionist leaders have collaborated with Ukrainian organizers of anti-Jewish program "and in 1936 when the Zionist actively cooperated with the Nazi chieftains they organized the World Jewish Congress whose president today still is (Dr. Nahum) Goldman."

The widely distributed article, a summary of which was released by the official Soviet Tass news agency, listed other alleged "Zionist organizations" following the same political program as the B'nai Brith, the Joint Distribution Committee and HIAS, the Hebrew Immigrant Aid Society.

Some Fields Can't Meet Major Hike

HOUSTON, Tex. (AP)—Productive capacity estimates for many United States oil fields, particularly in Texas, probably will be overhauled as a result of the Middle East crisis.

Some fields have filed, so far at least, to respond to the higher production allowables dictated by the Middle East emergency.

Underproduction is not a new problem but the big buildup since early June has prompted increased concern, in some cases, warnings. Some oilmen think too much is being expected of fields that simply are worn out.

Factors drawing the blame have ranged from depleted reservoirs and old equipment to a 10-year drilling and exploration slump that has reduced the growth rate of proved reserves sharply.

A world surplus of crude also has prevented the producing capacities of numerous U.S. fields from being tested effectively since the big push during the short-lived Middle East emergency of late 1956 and early 1957.

Long before the outbreak of the Israeli-Arab war on June 5, there had been numerous industry pleas for critical reviews of procedures and formulas being used for the development of productive capacity estimates.

Judge Jim C. Langdon, chairman of the Texas oil and gas regulatory commission, had expressed hope as early as January that encouraging forecasts of demand for petroleum would permit improvement in 1967.

"The over-all effect of the increased production during recent months and the further increases anticipated during 1967 should afford us a more realistic estimate of our reserves and producing capacities than has been possible under less favorable conditions," he said during a Jan. 3 speech in Houston.

At that time, petroleum demand in 1967 had been expected to exceed 1966 by only 3.5 per cent. The Middle East crisis now has boosted this forecast to about 5.5 per cent.

Texas boosted its June-July production allowables from 2,982,482 to 3,841,428 barrels a day. Actual crude production jumped from 2,762,100 to 3,277,000.

This means Texas fields had been authorized to boost output by 858,946 barrels a day but the actual flow of crude increased only 514,900 barrels daily.

By contrast, underproduction in Louisian a was negligible. Louisiana, with many newer plus production fields, boosted its allowables from 1,718,048 to 1,956,918 barrels a day. Actual production jumped from 1,723,000 to 1,938,000 barrels daily, leaving an underproduction of only 23,850 barrels a day.

Another healthy increase in Texas allowables—a jump to 4,186,004 barrels a day—became effective last Tuesday.

The most recent estimates of Texas over-all productive capacity was released in May by the Independent Petroleum Association of America. The estimate of 4,309,000 barrels a day indicated a decline of 21,000 barrels a day between Jan. 1, 1963, and Jan. 1, 1967.

Langdon has described underproduction as a misnomer in that it is a phenomenon that occurs as market demand increases.

"Gradually, as more and more of the wells in the state are permitted to produce at capacity, the actual capacities of these wells to produce is determined," he said.

MONDAY ONLY

Kmart®

A Division of the S. S. Kresge Company with Stores throughout the United States, Canada and Puerto Rico

BOMBSHELLS

Special Prices For This Monday Only-10 AM To 10 PM - While Quantities Last

PRESTONE OIL MISER SAVES OIL
44c
Our Reg. 67c Monday Only
Stops oil burning, restores power to engine. 15 oz.* size.

DOUBLE ACTION Shock Absorbers
2 FOR 5.76
Our Reg. 5.88 ea. Monday Only
Full 4 valve construction. Installation available.

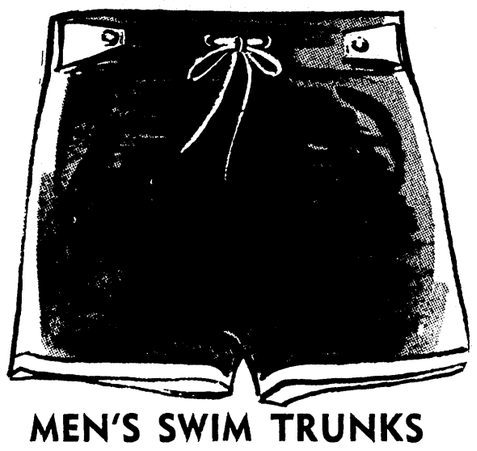

MEN'S SWIM TRUNKS
Our Reg. 1.77 Monday Only
2 FOR $3 Or 1.57 Ea.
Machine washable. 65% acetate, 28% cotton, 7% rubber. Many colors! S-M-L. Charge it.

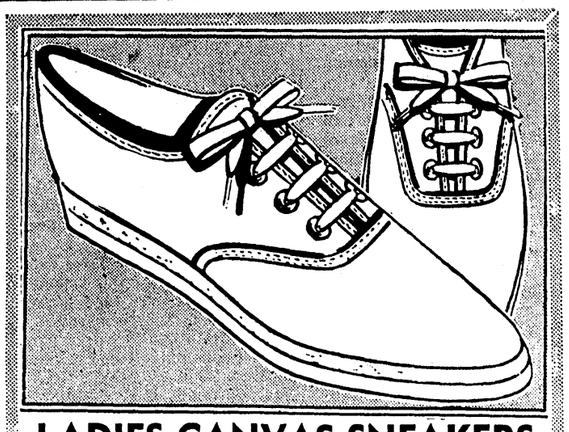

LADIES CANVAS SNEAKERS
Our Reg. 1.49 Mon. Only
93c
Especially designed for women and teens. Featuring long-wearing soles and fully cushioned insoles. Uppers in white, blue & black canvas that's machine-washable for easy care. Sizes 5 to 10.

20% OFF ON ALL FILM PROCESSING

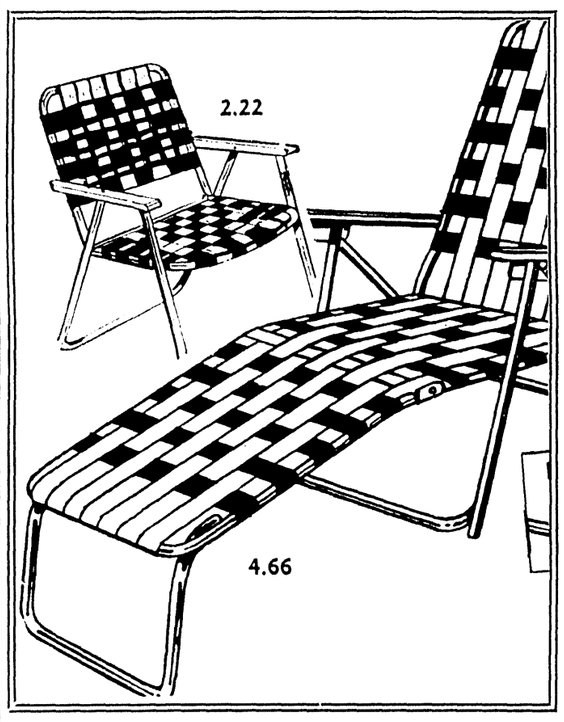

FOLDING CHAIR
Our Reg. 2.96
Limit 2
2.22
6-web. Tubular aluminum; flat arms. Non-tilt construction. Green only. Just charge it!

FOLDING CHAISE
Our Reg. 5.96
Limit 2
4.66
Aluminum frame. 7 web chaise, 74" long, adjusts to 5 positions. Green only. Save!

Monday Only
MISSES' ORLON AND NYLON CREW SOCKS
Our Reg. 42c
28c
Charge It
70% Orlon acrylic and 30% stretch nylon crew socks have ribbed tops. Fits sizes 8 to 11. Colors and white. Limit 4 prs.
®DuPont TM

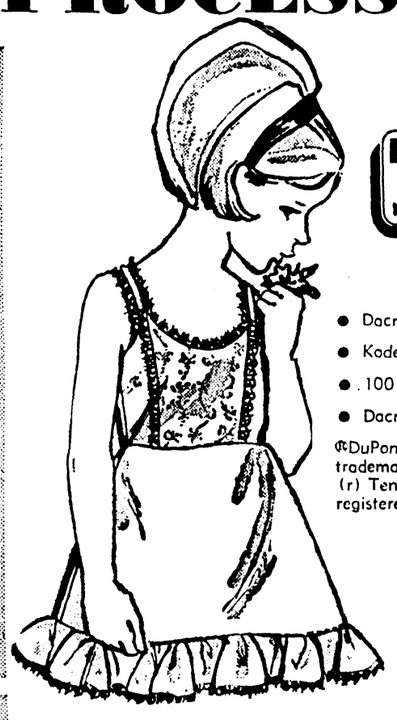

PERMANENT PRESS
NO IRONING NECESSARY
- Dacron® Polyester/cotton
- Kodel (r) Polyester/cotton
- 100% Pima Cotton
- Dacron® Nylon/cotton

®DuPont Corp. Registered trademark
(r) Tennessee Eastman registered trademark

With Adjustable Straps
GIRLS' NEVER-IRON SLIPS
Our Reg. 97c
Monday Only
74c
Saucy little slips in cool, permanently pressed fabrics . . . all delicately edged with lace or eyelet embroidery trim. Adjustable shoulder straps. White and pretty pastels in sizes 4-12. Charge it!

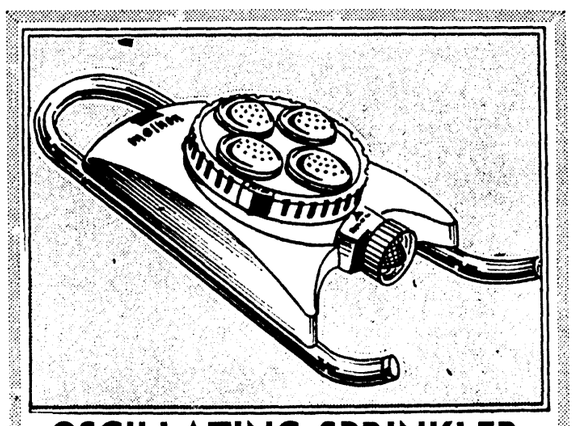

OSCILLATING SPRINKLER
100 Only
Comp. At 3.99
1.96
Melnor turret head sprinkler for spring and summertime lawn care.
Limit 1 Per Customer

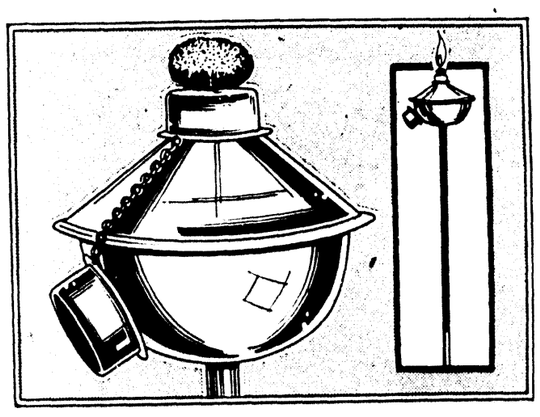

PAIR PATIO TORCHES
72 Only
Our Reg. 3.94
4-piece pole is 6 feet long.
Torch fuel . . . 1.44 per gallon.
Limit 2 Per Customer
2.22

6-FOOT SWIMMING POOL
1.44 Only
Our Reg. 2.76
99c
2 ring vinyl pool for children. Complete with repair kit. Save!
Limit 2 Per Customer

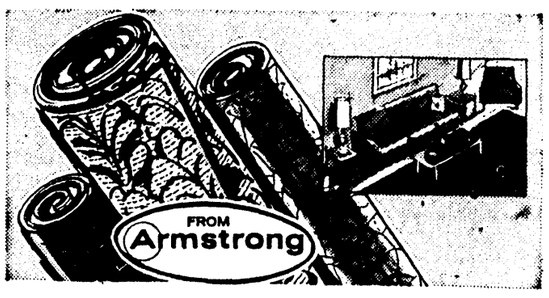

9x12 DECOLON VINYL ARMSTRONG RUG
Compare at 9.95
7.47
Long wearing rug that will stay bright. Just wipe it clean. Charge it at K mart!

HOME IMPROVEMENT PHONE 322-9437

Kmart 2301 Louisville Ave. Kmart

The World For WOMEN

Sunday, August 6, 1967

At left: Miss Katherine Ann Martin, daughter of Mrs. James E. Marshall of New Orleans and the late Floyd Leon Martin of Monroe, was married on Saturday, August 5, to Robert Adam Hebert, III, son of Mr. and Mrs. R. A. Hebert, Jr., of Metairie. The Rev. James E. Marshall officiated at the double ring ceremony at 4 p.m. in St. Paul's Episcopal church, New Orleans.

At right: College Place Baptist church was setting for the ceremony which united Miss Linda Rebecca Blair and Frederick Joseph Vogel, Jr., Friday, August 4. The Rev. T. Earl Ogg heard the vows at 4 p.m. Parents of the couple are Mr. and Mrs. Louis Nathan Blair and Dr. and Mrs. Frederick J. Vogel, all of Monroe.

At left: The Rev. Preston Brown of Monroe officiated at the wedding ceremony of Miss Janis Dianne Guy and Andrew Franklin Mapp, Saturday, August 5, at 8 p.m. in Hewitt Memorial Presbyterian church, Mansfield. The bride is the daughter of Mr. and Mrs. James Fletcher Guy of Mansfield, and Mr. Mapp is the son of Mr. and Mrs. Marcus Buford Mapp of Monroe.

At right: Grady Wyly Brown of Lake Providence claimed as his bride Miss Jennie Lou Ropp, daughter of Mr. and Mrs. Glen Edward Ropp of Glasgow, Ky. Dr. R. Trevis Otey officiated at the ceremony at 4:30 p.m., August 5, in Glasgow Baptist church. Parents of the bridegroom are Mrs. William Denis Brown, Jr., of Lake Providence, and the late Mr. Brown.

At right: Soon to scatter are college-bound girls, recent high school graduates who begin leaving in the next weeks. Days of convertibles at the water's edge will be ending for Miss Carole Cooper, who is to enter Agnes Scott College, Decatur, Ga.; Miss Betsy Taylor, University of Mississippi; Miss Cynthia Terzia, Louisiana Tech; Miss Bonnie Bancroft, Louisiana State University; Miss Carroll Husted, Stephens College, Columbia, Mo.; Miss Cindy Zollinger, Wellesley College, Wellesley, Mass.; and Miss Mary Ann Atkinson, LSU.

MRS. TERRY OLIVER EWING

Ewing-Wallace Vows Pledged In Broadmoor Church

The marriage of Miss Donna Sue Wallace and Terry Oliver Ewing was celebrated Saturday, August 5, in Broadmoor Methodist Church, Shreveport, by the Rev. Robert Crichlow. Parents of the couple are Mr. and Mrs. James Vernon Wallace of Shreveport and Mr. and Mrs. L. C. Ewing of Jonesboro.

On the altar of the church, burning tapers formed an arch above the arrangement of white stock, gladioli, and chrysanthemums. At each side were white pillars topped with brass candle trees, before a background of palms.

Given in marriage by her father, the bride was attired in a bridal gown of white silk organza appliqued with Chantilly lace at the neckline and on the skirt. A detachable chapel train fell from a lace overlay at the back neckline. A silk organza rose held her veil of French silk illusion. The bride's bouquet was a nosegay of white roses, and stephanotis centered with an orchid.

The bride's attendants were her sister, Miss Glenda Kay Wallace, maid of honor; Mrs. Randy L. Ewing of Jonesboro, matron of honor; Miss Jan Penny of Alexandria, Miss Beverly Wilcox of Miami, Fla., and Mrs. Malcolm H. Smith III of Monroe, bridesmaids. They wore formal length Empire dresses of pink linen with brief sleeves banded with vari - colored Swiss embroidery. Their colonial nosegays of daises, blue stephanotis, pink roses, orchid statics and ivy leaves picked up the colors of the embroidery.

Randy L. Ewing of Jonesboro attended his brother as best man. Groomsmen were Billy Phillips of Jonesboro, Bert Hogg of Alexandria, Malcolm H. Smith, III, of Monroe, and Steve Reeves of Arcadia. Jimmy McDonald of Jonesboro and James McKinney of Freeport, Tex., were ushers.

Following the ceremony, Mr. and Mrs. Wallace were hosts at a reception in the church parlor. Guests were registered by Mrs. W. W. Wise.

A white organza cloth covered the bride's table, which was centered with white roses, stock, starburst mums and carnations. The tiered cake was topped with a miniature china bride and groom which had been used at the wedding of the bridegroom's parents. Mrs. Loye Jones and Mrs. Lonnie Wiggins cut the cake, while Mrs. W. M. Greene and Mrs. Joseph Reeves presided at the punch bowl.

From the reception the couple left on a wedding trip to the Cumberland Mountains. On their return, Mr. and Mrs. Ewing will be at home in Baton Rouge, where both will continue studies at L.S.U.

Katherine Ann Martin Weds Robert Adam Hebert, III

Miss Katherine Ann Martin became the bride of Robert Adam Hebert, III, in a ceremony performed in St. Paul's Episcopal church, New Orleans, Saturday, August 5. The bride is the daughter of Mrs. James E. Marshall of New Orleans and the late Floyd Leon Martin of Monroe. Parents of the bridegroom are Mr. and Mrs. Robert A. Hebert, Jr., of Metairie.

The Rev. James E. Marshall, step-father of the bride, officiated at the double ring ceremeny at 4 p.m. Twin arrangements of white stock and gladioli, flanked with seven - branched candelabra, stood on the altar of the church. Music was provided by Mrs. John McCormick at the organ.

Floyd Lestar Martin of Monroe escorted his sister and gave her in marriage. She was wearing a bridal gown of white silk organza over taffeta, styled on Empire lines. Appliques of Chantilly lace embellished the bodice, sleeves, and chapel length train. A cluster of lace leaves held her elbow length veil of silk illusion. The bride carried a cascade of white roses centered with white orchids.

Miss Mary Elizabeth McLemore was maid of honor; and Miss Carol Maxie Hebert, sister of the bridegroom, Miss Nancy Evelyn Howle, and Miss Linda Lane Hudgins, all of New Orleans, were bridesmaids. They wore Empire dresses of pale yellow linen with bell sleeves accented with maize lace. Their headdresses were yellow flowers with matching net and they carried round bouquets of yellow roses with mint green satin ribbon.

Flowergirls were nieces of the bride, Marguerite Walker Martin, and Sarah Pleasant Walker, both of Monroe. They wore floorlength dresses of white cotton lace over pale yellow linen and carried nosegays of yellow sweetheart roses.

The bridegroom's attendants were Michael Steven Hebert, best man; and Steven Perre, C. M. van Zandt, and Harry Heinz, groomsmen.

For her daughter's wedding, Mrs. Marshall chose a sheath of mint green silk organza topped with a full length green organza coat. She wore a green flower hat and other accessories of white. Mrs. Hebert was attired in a sleeveless dress of pink faille with short matching jacket and hat in the same shade. Their corsages were of white Japhet orchids.

Following the ceremony, a reception was held at the Church of the Holy Apostles. Arriving guests were registered by Miss Carol Borne and Miss Melinda Mabray of Monroe.

The tiered bride's cake, topped with white roses and encircled with yellow and white gladioli and jasmine, stood on a table covered with white organdy. Mrs. Lestar Martin of Monroe cut the cake.

Two individual tables held the punch bowls, ringed with Confederate jasmine and yellow gladioli. Mrs. Fletcher Ashcraft of Monroe and Miss Edith Didier of New Orleans served punch.

Others assisting in the courtesies included Mrs. Charles Womack, of Monroe, Mrs. Wyche Ashcraft of Mobile, Ala., Mrs. Ernest Edmonds of Jonesboro, and Mrs. Eugene Ball of Shreveport.

When the bride and groom left on their wedding trip to Florida, Mrs. Hebert chose for travel a green linen suit with which she wore a multicolored turban and black accessories. Her corsage was of white Phalaenopsis orchids.

The bride is the granddaughter of Joseph Storrs Washburn of Monroe and the late Mrs. Viola Washburn and Mr. and Mrs. Guthrie Pennington Martin of Jonesboro. She was graduated from McDonogh Senior High school in New Orleans, and attended Louisiana State University for one year. She is now a junior at Nicholls State college. She is a member of Phi Mu.

Mr. Hebert, a graduate of East Jefferson High school, is a senior at Nicholls. The couple will be at home in Thibodaux.

MISS SYLVIA HARWOOD

Sylvia Harwood, Mr. Ineichen Plan September Wedding Vows

The engagement and approaching marriage of Miss Sylvia Harwood of Memphis, Tenn., to Lee Edward Ineichen Jr., of Rayville, is announced today by her uncle, Thomas Harwood of Des Moines, Iowa. The wedding is planned fo r4 p.m., Saturday, September 2, at Rayville Methodist Church with the Rev. Alton A. McKnight officiating.

The bride - elect is the daughter of Col. and Mrs. R. D. Harwood of Carlisle, Penn. Mr. and Mrs. Lee E. Ineichen of Rayville are parents of the prospective bridegroom.

Mrs. H. Lee Bittman of Memphis, Tenn., is to be matron of honor. Mr. Ineichen has chosen Mike James of Baton Rouge as best man.

Miss Harwood, a graduate of John Adams High School in South Bend, Ind., attended Memphis State University, where she was a member of Alpha Delta Pi sorority.

A graduate of Rayville High School, Mr. Ineichen attended Northeast Louisiana State College. At commencement exercises to be held at Louisiana State University August 9, he is to receive his degree and his commission as second lieutenant in the U. S. Army Signal Corps. He is a member of Sigma Alpha Epsilon fraternity.

Mr. Ineichen is the grandson of the late Mr. and Mrs. J. J. Ineichen Sr., of Rayville, and the late Mr. and Mrs. J. G. Williamson Sr., of Monroe.

The couple plan to live in Baton Rouge.

MISS SANDRA SOWDER, daughter of Mr. and Mrs. John C. Sowder of Metairie, is the bride-elect of Curtis Gray Allen, son of Mr. and Mrs. James C. Allen of Downsville. The wedding is to be Saturday, August 26, at 2 p.m. in First Baptist Church of New Orleans.

To Make Your Wedding The Most Beautiful Event of Your Life

May We Have The Pleasure . . .

Let us design your bridal bouquet, maids bouquets, floral arrangements for the church and reception. Our floral artists will be pleased to counsel you in greater detail about your wedding arrangements, without obligations.

the FLOWER SHOPPE

1004 North Third Street
325-4371

Mrs. "Mat" Hirsch *Henry Haas, Jr.*
Roslyn Haas, A.I.F.D.

Sew Fall Fashions In . . .

WOOLENS

by CARLETEX

EMPRESS
Hand washable 80% wool, 20% nylon in 30 fashion colors. 60 inches wide.
Fashion Priced $2.98 Yard

HOLIDAY
Hand washable 72% wool, 18% nylon, 10% orlon in stripes, checks and solid combinations. 54 to 60 inches wide.
Fashion Priced $2.98 Yard

SPORTIQUE
Bonded 33% wool, 33% nylon, 33% acrylic in coordinating plaids. Tattersolls, stripes and solids. Featuring the new camel and color combinations. Camel with navy - Purple - Bayberry. 54 to 56 inches wide.
Fashion Priced $3.98 Yard

Other CARLETEX WOOLENS and BLENDS in Coordinating Plaids, Stripes and Solid Color Combinations.

Priced $2.98 to $5.98

PRE-SEASON SPECIAL!

One Group WOOL and WOOL BLENDS
54 to 60 Inches Wide
Plaids - Checks
Solids - Also
Instant Skirts
Reg. 2.98 $1.98 Yd.

One Group WOOL and WOOL BLENDS
Solids - Tweeds
Bonded - Plain
Reg. To 5.98 $2.98 Yd.

CREATING FASHIONS . . . IN FABRICS

Fabric House

TWIN CITY SHOPPING CENTER 325-8111

ATTENTION Hairdressers ON AUG. 14th

A Series of Advanced hair styling classes will start at Wayne's Beauty School. The latest trends shown at the National Convention will be included in our classes.

Waynes Beauty School

3814 DeSiard PH. 373-3276
CALL OR WRITE TUES. THRU SAT. FOR MORE INFORMATION

OUR BIG PRE-SEASON

FUR EVENT

Style Shop

DeSiard —Corner Walnut

Your choice of beautiful 1967-68 Furs, many one-of-a-kind . . . their matchless quality and timeless styling are your insurance that you'll cherish them for years to come . . .

Fur Prices Break

BETTER FURS
DURING THIS EVENT PRICES RANGE FROM **$199**

FULLY LET OUT
MINK STOLES **$299**
EXCEPTIONAL VALUES

LARGEST SELECTION IN N.E. LOUISIANA

LAYAWAY SALE In Full Swing

Many Lilli Ann's Included

our great coat sale

NATURAL MINK TRIM
COATS
FROM **$50** TO **$68** TO **$88**

GENUINE SUEDE WITH NATURAL MINK COLLAR **$68**
Beautiful casual style in suede accented by natural mink.

Single and double natural Mink collars!
Great collars of natural blue fox!
Magnificent triple collars of white dyed fox!
INCLUDING ½ SIZES TO 24½
SIZES FOR ALL: 4 to 20

ALL FURS LABELED AS TO COUNTRY OF ORIGIN
Style Shop's greatest coat sale now in full swing . . . just in time to save you many dollars! Here are the season's best styles from our finest coat makers! Here are savings you would expect only after Christmas!
Use Our Continuous Budget Account!
No down payment, take months to pay!

STORE HOURS: 9:30 to 5:30, Monday thru Saturday
PARK FREE for one hour with purchase of $2 or more

the Palace

it's back-to-school time . . . downtown!

introducing . . .

Suzanne Taylor
West Monroe High
General Chairman

Brenda Bell
Neville High
Member 17 National Fashion Council

Sherry Brooks
Wossman High
Display Chairman

Becky Many
West Monroe High
Social Chairman

Jane McKenzie
Ouachita High
Reporter's Chairman

Peggy Sievers
St. Frederick High
Telephone Chairman

Denise Ardoin
Wossman High

Ricky Battaglia
St. Frederick High

Terry Boyd
Ouachita High

Margaret Charlton
St. Frederick High

Susan Coats
Neville High

Sarah Conti
St. Frederick High

Rodney Ferguson
Ouachita High

Donny Graves
Wossman High

Sandra Matthews
Wossman High

Martha Reed
West Monroe High

Gloria Taylor
Ouachita High

Barbara West
Neville High

come meet our new Hi-Fashion Board for 1967-68!

come see new campus fashions!

Yes, it's back-to-school time, time to get ready for the new term in high style with handsome, swinging fashions from The Palace designed to put you right in the scene, whether it's the classroom, at the big game or the dance of all dances . . . and it's time, too, to meet our new Hi-Fashion Board, sponsored and directed by The Palace in cooperation with Seventeen magazine . . . the Board that's very much in the know on fashions and fads, who will be delighted to help you with your selections . . . this week, look for your classmates in their snappy uniforms wearing their famous insignia, you'll find them in all of the fashion areas of The Palace!

shown are just a few of the many school fashions:

a. Handsome two-piece costume by Sal-Lee in black/white/red plaid, **$36,** Second Floor

b. Hoot Owl's long torso dress with pleated skirt for juniors, **$20,** Second Floor

c. Country Sets traditional slim skirt, **$9,** with ribbed slipon, **$10,** Sportswear

d. Country Set's button-down shirt and tie, **$10,** with skirt that's a culotte in back, **$13,** just for juniors, Sportswear

e. Howard Wolf's semi-fitted skimmer with round neckline, **$40,** Second Floor

f. Artbro's Drizzle Shift, water repellant for sun, rain, fun and fashion, with the large zipper, 5-13, **$20,** Sportswear

be sure to see the big back-to-school jamboree Friday

You'll love this exciting show filled with lots of fashion and music, presented by The Palace Hi-Fashion Board Friday, August 11th, 7:30 p.m. at the Paragon, benefit of the G. B. Cooley Home for Retarded Children . . . narrated by **Mrs. Dan Dupree,** plus music by **The Flairs,** singing by **Linda Graham,** dancing by **Debbie Riser** and **Sarah Puckett,** plus the fabulous **Don and Rod singers . . . tickets** are **$1** for students, **1.50** for adults, bring your friends for an evening of fun, music and fashion, you'll enjoy every minute!

see our back-to-school windows designed by the Board!

MRS. WARREN F. MUTZ

MRS. RICHARD LOUIS TUBBS

Mutz-Noble Vows Pledged In Baptist Church

Miss Dianne Noble, daughter of Mr. and Mrs. Sam H. Noble of Sterlington, and Warren F. Mutz of Monroe were wed Friday, August 4, in First Baptist Church of Sterlington. Lt. Col. (ret.) and Mrs. Joseph Mutz of Metairie are parents of the bridegroom.

The Rev. Ray Raddin officiated at the double ring ceremony at 4 p.m. White gladioli, magnolia foliage and candelabra entwined with ivy decorated the church. Music was provided by Miss Peggy Ledger at the organ, and Bruce Swindle, soloist.

Mr. Noble escorted his daughter and gave her in marriage. She wore a Empire style dress of white peau de soie with bodice and sleeves of white lace. A crown of pearls held her shoulder length veil of tulle. The bride carried a bouquet of white roses and chrysanthemums encircling a yellow orchid.

Mrs. Jim Hatton attended the bride as matron of honor. She wore an avocado green Empire style dress with matching pill box hat. Mrs. David Wimbish, bridesmaid, wore Nile green; and the flower girl, Georganne Hatton, mint green. Each wore short white gloves and carried three white chrysanthemums tied with white streamers.

Robert Mutz served as the bridegroom's best man, and ushers were Jerry Noble, Ronald Mutz, and Buster Nolan.

Mrs. Noble, mother of the bride, chose to wear a pink knit ensemble with matching accessories. Mrs. Mutz was wearing blue bonded crepe with blue accessories. Their corsages were of white chrysanthemums.

Nancy Colvin Weds Richard Tubbs

In a ceremony performed in First Baptist church of Bernice, Miss Nancy Carroll Colvin, daughter of Mrs. J. B. Colvin of Bernice, became the bride of Richard Louis Tubbs, son of Mr. and Mrs. O. C. Tubbs of Dallas, Tex. The Rev. D. L. Hughes officiated at the double ring ceremony at 7 p.m. Saturday, August 5.

Baskets of gladioli, palms, and arches of candles decorated the church for the wedding. Candles were lighted by Miss Deborah Colvin and Miss Mary Ann Goss. Music was provided by Mrs. B. R. O'Bannon, organist, and Mrs. M. A. Porter, soloist.

The bride was escorted by her uncle, George Carroll, who gave her in marriage. Her bridal gown was styled of white peau de soie with yoke, long sleeves, and chapel train of French Chantilly lace. A bow of peau de soie and lace held her veil of illusion. The bride carried a bouquet of white roses centered with a white orchid.

Attending the bride were Miss Janilu Burns, maid of honor; Mrs. C. A. Smith, matron of honor; and Mrs. Randy Gillum, Mrs. David Harris, Miss Gayle Butler, and Miss Laura Tubbs, bridesmaids. They wore floor-length dresses of Nile green peau de soie with lace yoke and sleeves. Their headdresses were of scalloped green tulle attached to peau de soie bows. They carried nosegays of small white chrysanthemums.

Ben Farrar attended Mr. Tubbs as best man, and groomsmen - ushers were Carl Smith, Randy Gillum, Cal Colvin, Billy Harry Colvin, and Larry Fitzgerald.

A reception in the church social room followed the ceremony. The brides' table was covered with taffeta overlaid with white organdy in scalloped double ruffles. Green and white flowers were used in the centerpiece and in the organdy scallops.

MISS JANIE HICKS

Hicks-Harding Wedding To Be In September

A September wedding is foretold in the announcement made today of the engagement of Miss Janie Hicks, daughter of Mr. and Mrs. Willie R. Hicks, to Russell R. Harding, Jr., son of Mr. and Mrs. R. R. Harding, all of Monroe.

The wedding is to be in North Monroe Baptist Church at 7:30 p.m., Saturday, September 16, with the Rev. Glenn Pippens officiating.

As attendants, the bride has chosen Miss Caroline Reed, maid of honor; Mrs. Harold Moore, matron of honor; and Misses Mary Ann Osterland, Terry Head, and Peggy Dawson, bridesmaids.

Mr. Harding will attend his son as best man. Ushers are to be Ronald Hicks, brother of the bride-elect; Randy Harding, brother of the prospective bridegroom; and Ronnie Whitecotton and Fred Salley.

Following their marriage, the couple plan to live in Monroe, where Mr. Harding is a student at Northeast Louisiana State College.

FASHION KNITS

If you're fashion wise, you'll greet fall 1967 in a sleek new knit. Knit dresses and separates have been updated to flatter every silhouette. They come in silks and synthetics, wools and cottons. They range in style from pastel pullover-and-skirt combinations to imaginative, multicolored sheaths.

Field's
- DOWNTOWN
- TWIN CITY
- EASTGATE
- HIGHLAND

DACRON KNITS

1 PC. TUNIC by BURT STANLEY of CALIFORNIA

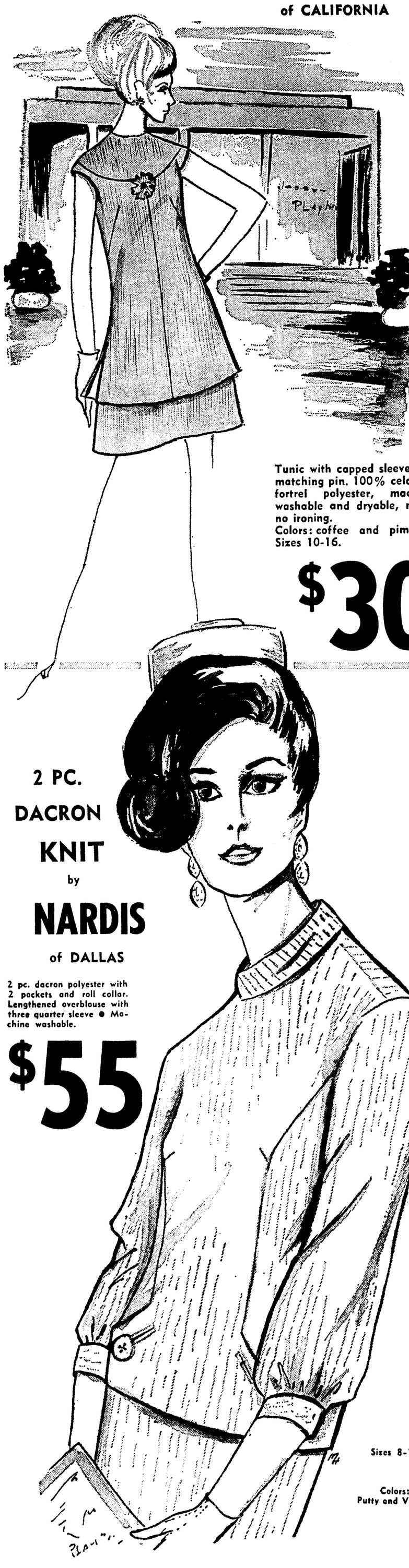

Tunic with capped sleeve and matching pin. 100% celanese fortrel polyester, machine washable and dryable, needs no ironing.
Colors: coffee and pimento.
Sizes 10-16.

$30

2 PC. DACRON KNIT by NARDIS of DALLAS

2 pc. dacron polyester with 2 pockets and roll collar. Lengthened overblouse with three quarter sleeve ● Machine washable.

$55

Sizes 8-18

Colors: Putty and Vanilla

Field's
- EASTGATE
- DOWNTOWN

For Fall Casual Wear

Colors
- BLACK
- BLUE
- GRAY
- GREEN
- RED
- BROWN
- GOLD

6.99

CAREFREE by BALL-BAND. Smartly tailored two-eyelet tie styled of soft new corduroy in crisp autumn hues. A perfect companion to your Fall casual costumes.

Fanny Fabric presents her ...

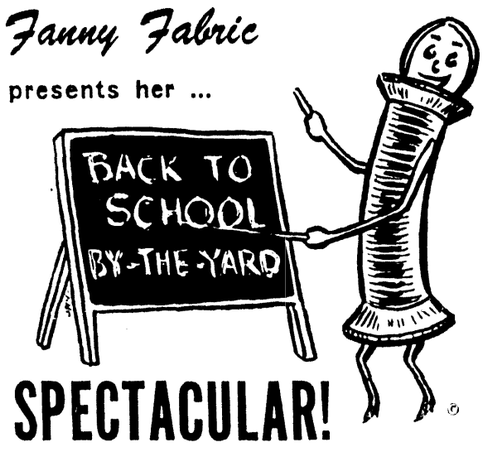

SPECTACULAR!

fabulous fabrics in smart selections ... wonderfully wearable

Dan River Perm-Press . . . Requires absolutely no ironing. Coordinated plaids & solids.	98c Yd.
Famous Cotton Canvas . . . that fine printed cotton with the good "body".	1.49 Yd.
Galey & Lord Durango . . . textured plaids in rich tones, milled of Dacron® polyester/cotton!	1.49 Yd.
Cotton Ottoman This most desired fabric in prints and solids. Just beautiful.	2.49 Yd.

45 INCH COTTON SUITING PRINTS

- NEW FALL PATTERNS
- 1.49 VALUE

77c Yd.

Downtown Store Only!

FAMOUS FABRIC SHOP
Mid City Plaza — Downtown Monroe

Charge Accounts Invited

SPECIAL!

Whitehall Glass Sets

- OLIVE
- CRYSTAL
- GOLD

REG. $3.95

10-OZ. WATERS
14-OZ. ICE TEA
5-OZ. JUICE
7-OZ. PARFAITS
LOW SHERBETS

A SET OF 8

$2.95

LIMITED QUANTITY

300 Trenton
323-5451
West Monroe

Durrett's

117 St. John
323-1306
Monroe

MRS. THOMAS LEE BURRELL

Burrell-Strother Vows Pledged In Calvary Church

Calvary Baptist Church was scene of the wedding which united Miss Linda Louise Strother, daughter of Mr. and Mrs. Norman Strother, and Thomas Lee Burrell, son of Mr. and Mrs. John Burrell, all of Monroe. The Rev. L. L. Morris officiated at the ceremony at 7 p.m. Friday, July 28.

Ten seven - branched candelabra formed the background for baskets of white stock and gladioli which decorated the church. Mrs. Elaine Browning, organist, and Miss Janis Thomas, soloist, provided nuptial music.

The bride, who was given in marriage by her father, wore a dress of white peau de soie appliqued with lace panel down the front. A matching long-sleeved jacket, edged with lace, was worn with the wedding dress. Her veil of tulle fell from a tiny hat of lace stitched with pearls. The bride carried a cascade of feathered white carnations, ivy, and lilies of the valley.

Miss Cheryl Groves, maid of honor, wore a dress of pale green peau de soie with matching bow in her hair. The bridesmaids, Miss Susan Price, and Miss Lea Anne Mann, wore dresses a shade darker and styled like that of the maid of honor. Each carried a bouquet of yellow carnations.

Ross Scott was Mr. Burrell's best man, and ushers were Johnny Bee of Monroe and John Powell of Lamesa, Tex.

The bride's mother, Mrs. Strother, wore a dress of lavender lace with bone accessories and a corsage of pink carnations. Mrs. Burrell, mother of the bridegroom, chose pink crepe with matching lace jacket, pink accessories, and a white carnation corsage.

A reception in the church social room followed the ceremony. Mrs. Donald McCandlish registered the guests. Mrs. M. T. Eiltzsch cut the cake and Miss Harriette Thomas served punch.

For travel to Houston and San Antonio, Tex., the bride changed to a green dotted swiss shift, with which she wore white accessories and an orchid corsage. Upon their return they will be at home in Monroe, where the bridegroom is a student at Northeast Louisiana State College.

MISS CURMELLER SUZANNE PERRY

Curmeller Perry Is Engaged To Nelson Litsinger

Miss Curmeller Suzanne Perry, daughter of Mr. and Mrs. Onar Graves Perry of Bastrop, is to become the bride of Nelson Howard Litsinger of Riviera Beach, Maryland, and Washington, D.C., according to an announcement made today by her parents. Mr. Litsinger is the son of Mr. and Mrs. Howard Elmer Litsinger of Riviera Beach.

The wedding ceremony is planned for 7 p.m. Monday, August 28, in First Methodist church in Bastrop. The Rev. Luther P. Booth, pastor of St. Paul's Methodist Church in Metairie, is to officiate.

Miss Perry is the granddaughter of the late Mr. and Mrs. Walter Stevens Hester and the late Mr. and Mrs. Charles Brittian Perry. She is a graduate of Bastrop High School and of the American University School of International Service.

Mr. Litsinger is the grandson of Mrs. Ida May Plack of Landsdowne, Md., and the late John Merritt; and of Millard E. Litsinger of Baltimore Md., and the late Mrs. Litsinger. He is a graduate of Glen Burnie High School and American University, where he was a member of Phi Sigma Kappa.

Salon Specialty!

Miss ZOTOS
Career Girl
permanent
$10
Style cut included.
Breezy Haircut
2.00
Shampoo & set
2.50
stylist prices slightly higher
call 323-2677
Roselyn
Hair Fashions
205 No. 3rd. Street

Roselyn Hair Fashion Is Proud To Announce The Association of
ANNETTE PINION MANICURIST
Manicure $2.00 Pedicure $5.00

Patient's Okay Ahead In Drugs

ANN ARBOR, Mich. (UIP)—Doctors may soon have to ask for written permission from their patient or his family before they use a dangerous drug, a physician predicts.

There is a growing recognition that there is a great risk in the use of some drugs and this may force doctors to seek written consent. Dr. Joseph Dipalma of Hahnemann College, Philadelphia, told a University of Michigan conference.

He said written consent is now required for volunteer drug testing and even minor operations and "it is not unreasonable to expect the same requirement for the administration of a drug where the risk may be considerably larger than for the average operation."

Bishop Jones Officiates At Baldridge-Silver Vows

The Very Reverend Girault M .Jones, Bishop of Louisiana, officiated at the ceremony at Grace Episcopal Church when Vail Montgomery Delony Silver of Monroe became the bride of the Rev. William Edward Baldridge of Rayville. The Rev. W. Bradley Trimble and the Rev. James B. Brown assisted in the service at 6:30 p.m., Sunday, July 30.

Parents of the couple are Mr. and Mrs. Vail Montgomery Delony of Lake Providence, and Mr. and Mrs. I. E. Baldridge of Dyersburg, Tenn.

The main altar of the church held an arrangement of white stock, Majestic daisies and agapantha as a background for the large brass cross. Marble pedestals at each side held Eucharist candles.

The bride, who was given in marriage by her father, wore a blue silk suit with matching lace hat. She carried her great-grandmother's prayer book, with a cathedral strand of Zorina roses and showers of satin ribbon in shades of the roses.

Mrs. William H. Reed, who attended her sister as matron of honor, wore a beige silk suit and carried an Edwardian bouquet of Tropicana roses.

Pete Haddad attended the Rev. Mr. Baldridge as best man.

A reception was held in the church parish house immediately following the ceremony. The room was decorated with urns of magnolia and ivy placed atop marble pedestals.

The refreshment table was covered with a white ruffled organdy cloth. A silver and cut-glass epergne filled with white stock, lily of the Nile, Anemone chrysanthemums and light green grapes was used as centerpiece. Mrs. Edward F. Hayward Sr., presided at the coffee service.

Two smaller round tables, each covered with lace and organdy, were used for the bride's cake and a second punch bowl. These were garlanded with Baker fern, miniature white chrysanthemums and bunches of green grapes. Mrs. S. O. Henry III and Mrs. Jerry Wolff served punch, while Mrs. Noland Pipes of Rayville cut the cake.

The couple left following the reception for a wedding trip to New Orleans. On their return they will make their home in Rayville.

The bride is a graduate of Louisiana State university, where she was a member of Delta Delta Delta. The Rev. Mr. Baldridge is a graduate of the University of Tennessee and Seabury Western Seminary.

Grady Wyly Brown Weds Jennie Ropp In Kentucky

A wedding in Glasgow Baptist church on Saturday, August 5, united Miss Jennie Lou Ropp, daughter of Mr. and Mrs. Glen Edward Ropp of Glasgow, Ky., and Grady Wyly Brown of Panola Plantation, Lake Providence. The bridegroom is the son of Mrs. William Denis Brown, Jr., of Lake Providence, and the late Mr. Brown.

Dr. R. Trevis Otney officiated at the ceremony at 4:30 p.m. in a setting of white flowers lit by cathedral tapers. Music was provided by Durwood Haynes, organist, and Lee S. Myers, soloist.

The bride, who was given in marriage by her father, wore a gown of ivory Dulcette satin overlaid with net and highlighted with panels of reembroidered lace accented with pearls. Pleated back fullness flowed into a chapel train appliqued in the same panel design. The bride's veil of illusion was held by a cap of satin and lace embroidered with pearls. She carried a bouquet of stephanotis, gardenias, and roses.

Attending the bride as matron of honor was her sister-in-law, Mrs. Barlow Ropp. Bridesmaids were Miss Brenda Brown of Lake Providence; Miss Julie Wells of Glasgow; Mrs. Oliver Gillespie of Cave City; and Mrs. William Craig Robertson of Baltimore, Md. They wore floor length dresses of powder blue crepe styled on Empire lines, and carried pink Sensation roses with stephanotis and eucalyptus.

Williams Denis Brown III of Monroe was his brother's best man. Groomsmen-ushers were Philip Brown, brother of the bridegroom; Barlow Ropp, brother of the bride; Henry E. Johnston, E. K. Oswalt, and Harry Wilson, brother-in-law of the bridegroom.

For her daughter's wedding, Mrs. Ropp chose a suit of aqua Alaskine with matching accessories, and Mrs. Brown, mother of the bridegroom, was attired in dusty rose. Their corsages were of white orchids.

A reception was held at the home of the bride's parents following the church service. The dining table was covered with a cloth of pale blue antique satin overlaid with white satin net and draped with smilax garlands. Centering the table were white roses, stock, carnations, and tube roses in an anituqe Bisque container flanked with matching five - branch candelabra. Punch was served from silver bowls at each end. Individual round tables, each draped with blue cloths overlaid with white, held the bride's cake and the groom's cake.

Following the reception, when the bride and groom left on their wedding trip to Montreal, Canada, Mrs. Brown was wearing a powder blue knit suit with brown trim and brown accessories. She carried a nosegay of white roses. Upon their return, they will be at home in Lake Providence.

The bride is a graduate of Sophie Newcomb college of Tulane university, where she was a member of Kappa Alpha Theta. Mr. Brown, who attended Texas A & M, was graduated from Louisiana State, where his fraternity was Kappa Alpha.

HADDAD SHOE and PURSE CLINIC
701 No. 4th—Monroe 200 Cypress—W. Monroe
325-1855 • Drive In Parking • 325-7400

Your Most Expensive Shoes Are the Ones You Cannot Wear

She could have danced all night with shoes restyled at Haddad's

Ladies! Let us ease your shoes. Our experts can give you up to ½ size more in length, or a full size in width for greater comfort.

We can also convert your shoes into the new styles. We convert pointed or square toes into modified round toes. We will rejuvenate your shoes to look better, feel great. Bring a pair in today, and see what we can do.

This Week's Special 4.49

1c SALE

TWO SPECIALS PER FAMILY
GOOD ONLY WITH THIS AD
Must Be Of (2) Different Persons 1—11x14
Gold tone portrait
$1.49
"ANOTHER FOR ONLY.....1c"
• Only 1 Special each 6 months per person or family unless additional portraits are ordered.
Cute Child Contest
Enter your child in our "Cute-Child Contest of the Month." Children 6 months to 6 years. $50 Heavy Oil portrait to the winner each month.
AVALON PORTRAIT STUDIO
223 Grammont (across from bus station)

Permanent Wave
SPECIAL
$11.50
PRICE INCLUDES FREE SHAMPOO & SET NEXT WEEK
Featuring
• PERMANENT HAIR REMOVAL PROCESS
• COLOR MAGIC MACHINE
• LATE & EARLY APPOINTMENTS
OPEN MONDAYS AT THE
Looking Glass BEAUTY SALON
2001 Tower Drive Ph. 387-0858

at KERN'S----
It's CHRISTMAS In JULY----
with Bucilla's
HOLIDAY Needlework KITS
★ *Each Bucilla kit contains all the festive charm and handy items needed for personal gifts or imaginative home decorating.*

Jeweled satin covered ball. No embroidery. Hanging or standing ornament, 4.00.

Jeweled felt Christmas stocking, 3.00.

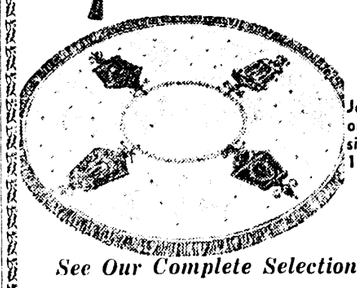

Jeweled felt table center or tree skirt. 3-dimensional design, 10.00 and 13.00.

See Our Complete Selection of Needlepoint

KERN'S
Kiddie Land
Shop KERN'S the Easy Way
• CHARGE • BUDGET • LAYAWAY
N. 19th at Roselawn, Monroe Phone 322-0326

the Woman's Shop
BELLA SCHERCK DAVIDSON, INC.
NORTH 18th. at ROSELAWN
DOWNTOWN - 125 DeSIARD

$26. each style shown

the "IN-Group" for back to school

as seen in August "Seventeen"

GAY GIBSON'S
IN-LIKE-FRINGE

Happening here—and in August Seventeen magazine—is this Designer Group of dresses in Autumn gold madly plaided and checked with red-and-green. All worsted wool, acetate-backed, with a wonderfully wacky trim. Sizes 5 to 13.
Left: In-Like-Fringe collars the jumper—and wiggles once around the gold jersey pettipants. $26.00
Center: In-Like-Fringe squiggles all the way down, alongside brassy buttons. $26.00
Right: In-Like-Fringe bodice, checked front and back, on a gold swinger with white linen-like collar and cuffs. $26.00

MRS. THOMAS GRAY EDDLEMAN

Home Ceremony In Winnsboro Unites Couple

Miss Virginia Katherine Kincaid and Thomas Gray Eddleman were wed Saturday, August 5, in a ceremony at the home of Mr. and Mrs. John C. Etheridge in Winnsboro. The bride is the daughter of Mrs. Carey Douglas Kincaid of Winnsboro and the late Mr. Kincaid. Mr. and Mrs. Herman Eddleman of Denham Springs are parents of the bridegroom.

The Rev. Douglas T. Williams, pastor of the Winnsboro First Methodist church, officiated. The couple exchanged vows before an improvised altar decorated with white gladioli and chrysanthemums and flanked with wrought iron stands of polished jade foliage. Music was provided by Mrs. Dave Anders at the organ.

R. Foster Kincaid, grandfather of the bride, gave her in marriage. She wore a dress of magnolia bouquet taffeta and Alencon lace styled with Sabrina neckline and elbow length sleeves. Appliques of lace decorated the skirt and chapel train. The bride's veil of French illusion was held by a pearl tiara. She carried a purple-throated white cattelya orchid encircled with stephanotis.

Mrs. John Caleb Etheridge served as her sister's matron of honor, and bridesmaids were Mrs. Michael Tucker of Winnsboro and Mrs. Henry Roane of Monroe. They wore Empire dresses of Verdi green crepe and carried nosegays of citrus pompons and Marguerite daisies.

Al William Miller of El Dorado, Ark., was best man, and groomsmen were Melvin Ray Shows of Ruston, and Robert J. Scafidel of Monroe.

At the reception which followed, guests were registered by Mrs. Dee Faircloth and Mrs. Robert Scafidel of Monroe.

A ruffled white maline cloth garlanded with Hahn's ivy covered the bride's table, which was centered with a silver compote holding yellow chrysanthemums and daisies. Miss Janis Brandon of Monroe, Mrs. Charles Bailey of Greenwood, Miss., and Mrs. Robert Eddleman of Baton Rouge served, assisted by Miss Mary K. Robinson and Miss Betty Robinson, cousins of the bride.

When the couple left on their wedding trip, the bride was wearing a Kelly green ensemble complimented by navy accessories and the white orchid from her bouquet. Upon their return, they will live in Monroe, where Mrs. Eddleman is to teach at Lexington school, and Mr. Eddleman will be attending Northeast Louisiana State College.

Couple Wed In Lake Providence Church Ceremony

A ceremony in St. Patrick's Catholic church Saturday, July 29, united Miss Mary Anne Erwin of Monroe and Edmund J. Giering, III, of West Monroe. The Rev. Father John Cunningham officiated at the double ring ceremony at 4:30 p.m.

The bride is the daughter of Mr. and Mrs. William Joseph Erwin of Lake Providence. Parents of the bridegroom are E. J. Giering, Jr., of Natchitoches and the late Mrs. Lillian Frances Kelley Giering.

The altar of the church was decorated with twin arrangements of white baby gladioli before a background of burning cathedral tapers. Music was provided by Mrs. Florence B. Holt of Lake Providence, organist, and J. Reuben Bise, great-uncle of the bride, of Nashville, Tenn.

The bride, who was given in marriage by her father, wore a bridal dress of white silk peau de soie appliqued with Alencon lace on bodice, sleeves, and train. A forward pouff of Alencon lace petals edged with pearls held her tiered veil of illusion. She carried a handkerchief used by her maternal grandmother on her wedding day. The bride's bouquet was a single white orchid encircled with stephanotis.

Miss Frances Nelle Erwin, sister of the bride, of Mt. Morris, N. Y., was maid of honor; and bridesmaids, Miss Kay Giering, sister of the groom, of Metairie, and Miss Debra Anne Avery, niece of the bride, of Lake Charles. They wore identical floor length A line dresses of coral peau de soie, styled with bell sleeves to the elbow. Their headdresses were coral veils attached to fabric bands, and they carried coral carnations.

Carl W. Davis of Shreveport attended Mr. Giering as best man. Groomsmen - ushers were Francis O. Giering of Helena, Ark., brother of the groom, David A. Lee of New Orleans, F. Markley Huey and Gene Hutson of Monroe, George B. Williams of Koscuisko, Miss., and Jim Huggins of Monroe and Baton Rouge.

Mrs. Erwin, mother of the bride, wore a deep pink silk shantung dress with matching jacket. Her hat was a pink floral whimsey and she wore a corsage of coral carnations. Mrs. E. J. Giering, Jr., stepmother of the bridegroom, chose aqua crepe with an overblouse of matching lace. She wore an aqua veil hat and a white carnation corsage.

Following the church service, Mr. and Mrs. Erwin were hosts for a reception at their home. The bride's table was covered with an antique lace cloth and centered with two silver candelabra holding tapers wreathed with ivy, white blossoms and tulle. Also lace - covered, the groom's table held a centerpiece of coral carnations and gladioli.

Miss Dorothy Parra presided at the bride's book. Others who assisted at the reception were Mrs. Tom Bass, Mrs. Brady Oswalt, Mrs. Ed Ragus, Mrs. Henry Winters, Mrs. O. S. Brown, Mrs. Henry Teague, and Mrs. Tom Shields.

When the bride and groom left on their wedding trip to the Gulf coast, Mrs. Giering was wearing a yellow linen dress complimented with white lizard accessories and a white orchid corsage. Upon their return, they will live in West Monroe.

MRS. EDMUND J. GIERING, III

ONION RINGS

Mix white vinegar with sugar to taste in a small jar; add thin onion rings; refrigerate overnight. Delicious with hamburgers!

FAMOUS BRAND shoes
● 326 DeSIARD ● PHONE 325-7401
(Across Street from Paramount Theatre)
TABLE SALE
Spring & Summer SHOES
High heels - Low heels
Stacks - Flats - Casuals
Colors: ● Yellow ● Pink ● Black ● White ● Bone
Materials: ● Patent ● Corfam ● Leather ● Summer Suede
IN 3 LOW PRICE GROUPS
$3.00
$5.00
$7.00

MRS. JAMES OWEN FISHER

McNeese Students Are Married In Harrisonburg

Miss Nola Gayle Jones, daughter of Mr. and Mrs. Richard Talford Jones of Harrisonburg, and James Owen Fisher, son of Mr. and Mrs. Wesley Paul Fisher of DeQuincey, were married Saturday, August 5, at 7 p.m. in the Baptist church of Harrisonburg. The Rev. L. W. Taylor officiated, assisted by the Rev. Willard Johnson.

Decorations for the church were urns filled with yellow roses and stock atop white pillars. On the altar was a large candle tree flanked with smaller candelabra. Mrs. C. F. Routon, Sr., organist, and James Alexander, soloist, provided nuptial music as candles were lighted by Miss Renee Routon and Miss Rhona Routon, cousins of the bride.

The bride was escorted by her father, who gave her in marriage. She wore a traditional wedding gown of candlelight satin with bodice of French Alencon lace. The full skirt, appliqued with lace, drifted into a chapel train. Her veil of illusion fell from a cluster of tulips made of English net. The bride carried a bouquet of white orchids encircled with stephanotis.

Attending the bride were Mrs. Gary Cooper, matron of honor; Miss Linda Cotton, maid of honor, both of DeQuincey; and bridesmaids Miss Joan Reeves, and Miss Dianne Cassel of Harrisonburg, Miss Frances Fisher of DeQuincey, Mrs. Paulette Poche, of Lake Charles; Miss Donna Campbell of Baton Rouge; Laurie Irby of Bastrop, cousin of the bride, flowergirl. They wore identical dresses of maize silk faille and chiffon, and on their heads clusters of daisies caught in silk illusion.

Ensign Paul Fisher of Pensacola, Fla., was best man, and the bridegroom's other attendants were Scotty Mathews, Rod Treme, Mike Green, Tommy Rutledge, Gary Cooper and Pete VanWinkle, all of DeQuincey; Gary Miertschien of Atlanta, Ga.; Ronnie Buckley, Knox, Ind.; Charles McMillin, Harrisonburg, and Craig Broots, Sicily Island.

Mrs. Jones wore for her daughter's wedding a two piece suit of blue Alaskine with matching accessories. Mrs. Fisher, mother of the bridegroom, chose a mauve two piece silk suit. Their corsages were of white orchids.

A reception in the home of the bride's parents followed the church ceremony. Those who assisted in courtesies were Miss Dorothy Stutson, Mrs. Emmet Irby, Mrs. T. C. Gottenhg, Miss Jeanette Peterson, Miss Dell Husbands, Miss Ann Reeves, Miss Candy Daggett, Miss Gayle Thompson, Miss Jean Necessary, Miss Jane Necessary, Miss Sharon LeBleu, Miss Shellie Beasley, Miss Charlotte Beasley, Miss Carla Jean Vinson.

Mr. and Mrs. Fisher left on a wedding trip to Biloxi, Miss., and upon their return will be at home in Lake Charles. Both are students at McNeese State College, where Mrs. Fisher is a member of Phi Mu sorority and Mr. Fisher is on the football squad.

SPRAY PAINT

When spraying aerosol paints, do not hold the can too close to the surface. This can result in overpaint, as well as dripping and running. Best results are achieved by spraying very thin, wet coats, and allowing drying time between each.

Go Formal . . . TUXEDO RENTALS for all occasions
UNIQUE CLEANERS & LAUNDRY
Phone 322-1318
401 Cypress St. West Monroe

Order Your Personalized . . .
NAME TAPES
FOR SCHOOL NOW.
Ferd Levi Stationery Co.
101 North Grand 322-8147

DANNA'S SHOE SHOP
● 614 North 6th St. ● 322-8292
● PLENTY DRIVE-IN PARKING
United States Champion
● Danna's won the United States championship for the best shoe repair. Our workmanship was judged best in a nationwide contest.
★ Complete SHOE and PURSE Repair and Dying
★ RESTYLING-RECOLORING-CLEANING
CLOSED Heels or Toes Made Into Open Toes and Heels.
Pointed Toe Shoes Made Into Newest Style Round Toes
SHOES Made Longer—Wider SHORTER or NARROWER
Men's—Womens Street Shoes Converted Into Golf Spike Shoes.
WE MAKE CUSTOM MADE SHOES and BOOTS

FREE!!
HEADFORM AND CASE
100% HUMAN HAIR
HAND-TIED WIGS
$90 VALUE $59.95
For the very first time at this extremely low price Rhealee offers these quality hand-tied wigs, made of human hair. Choose many shades of black, brown or blonde . . . or silver platinum, assorted grey mixtures and frosted shades.
Marilyn De Cuier experienced wig specialist of Town and Country Beauty Salon will be in our millinery department Monday, August 7, all day to assist you in selecting the right color and styling for your wig or wiglet.
100% HUMAN HAIR WIGLETS
Reg. $25 Value $13.00
Reg. $15 Value $7.00
We have just received a large new collection of these very fine wiglets to add to your coiffure wardrobe . . . in black, brown or blonde shades, silver platinum, grey mixtures and frosted shades.
RHEALEE
222 DeSIARD — DIAL 323-2883
OPEN A CHARGE ACCOUNT
Regular 30 to 60 Day or Extended Monthly Plan
Use Our Convenient Lay-A-Way

Portrait Special
GROSS STUDIO
Monroe's Favorite Portrait Studio
Beautiful 11x14 Silvertone Portrait only $1.00 (with this ad)
Good Thru Sat., Aug. 19th
No Appointment Necessary ● Selection of Proofs
Limit one special per family each six months unless additional portraits are ordered.
Minors must be accompanied by a parent.
809 North 4th (FREE PARKING AT OUR DOOR) Half Block North of Louisville

Wedding Trip To Bahamas Follows Vogel-Blair Vows

Now on their wedding trip to the Bahama Islands are Mr. and Mrs. Frederick Joseph Vogel Jr., whose wedding was solemnized Friday, August 4, with the Rev. T. Earl Ogg officiating at 7 p.m. in College Place Baptist church. The bride is the former Miss Linda Rebecca Blair, daughter of Mr. and Mrs. Louis Nathan Blair; while parents of the bridegroom are Dr. and Mrs. Frederick J. Vogel, Sr, all of Monroe.

Alternating wrought iron candelabra and pedestals holding arrangements of white gladioli and yellow chrysanthemums formed a background for the bridal party. Candles were lighted by Rick and Mark Hixon, cousins of the bride. A concert of nuptial music was provided by Mrs. C. L. Dillingham at the organ and Davis Bingham, soloist.

Given in marriage by her father, the bride wore a formal bridal gown of candlelight silk peau de soie with Kabuki sleeves of Alencon lace. A wide band of lace formed the front panel of the A line skirt, which was complimented with a circular chapel train attached at the waistline. A Swedish crown of pearls and lace held her tiered veil of imported silk illusion. The bride carried a cascade of white bridal roses centered with a gold - throated white orchid.

Attending the bride were Mrs. Kenneth Stone, matron of honor; Miss Ann Adams, Miss Peggy Ogg, Mrs. Milton Platt, bridesmaids; and Miss Janet Vaughn, junior bridesmaid. They wore floor length dresses of antique gold ottoman and chiffon, which overlaid the straight skirts and formed full back panels attached at the neckline. Gold velvet rose leaves trimmed with pearls formed their headpieces. They carried medley cascades of yellow and bronze chrysanthemums and orange sweetheart roses.

Roger Mann of Shreveport attended Mr. Vogel as best man. Groomsmen - ushers were Eric Vogel, brother of the groom; Tommy Frey of Jonesboro; Roddie Crouch of Monterey; and Steve Huffman of Monroe.

Mrs. Blair wore for her daughter's wedding a dress of yellow Alaskine accented with rhinestone buttons and a corsage of white Japhet orchids. Mrs. Vogel chose mauve Alaskine trimmed with jeweled button and white cymbidium orchid corsage.

A reception in the church parlors followed the ceremony. Guests were greeted by Mrs. Emmett Foster and Mrs. Don Guyton and registered by Mrs. James Paul Jones.

A silver punch bowl was placed at either end of a long table centered with a silver epergne filled with white stock, white carnations, and yellow chrysanthemums. Dr. Catherine Vaughn, Miss Alma Lufcy, Mrs. Clarence Ball, and Mrs. Carter Ackel alternated in serving punch.

Twin round tables covered with floor length taffeta cloths held the cakes. Mrs. M. A. Hawley, Mrs. Ivy Smith and Mrs. C. W. Thacker cut the bride's cake. The groom's cake was served by Mrs. Fred Watkins of Shreveport, aunt of the groom, and Mrs. Harry Arthur Genung.

Mrs. B. N. Hixon of Mangham, aunt of the bride, played selections on the piano during the reception. Others who assisted were Mrs. Clayton Hand, Mrs. W. G. Mangham, Mrs. D. E. Willis, Mrs. Bennie M. Hixon, Mrs. H. C. Sutton, and Mrs. K. M. Willis.

Tea girls were Leslie and Stephanie Watkins of Shreveport, cousins of the groom; Mary Lee Grantham of Mangham, Delaine Hixon, Sandra Blair of Wisner and Sheila Blair of Natchez, Miss., cousin of the bride; and Misses Carol Genung, Sharon West, Dana Mouk, and Carol Fuller. Rice bags were distributed by Kelly, Karen and Allison Hixon of Mangham, cousins of the bride.

Following the reception, when the bride and groom left on their wedding trip, Mrs. Vogel was wearing a three peice walking suit of gray cavalry twill, with which she wore a black shell, white felt hat and black patent accessories. Her corsage was the orchid from her bouquet.

Mrs. Vogel is a graduate of Neville High School and of Northeast Louisiana State College, where she was a member of Phi Mu and of Sigma Tau Delta and was named to Who's Who in American Colleges and Universities.

Mr. Vogel, also a Neville graduate, will receive his degree and his U.S. Army commission as second lieutenant at the August commencement at NLSC. He is a member of Scabbard and Blade, Omicron Delta Kappa honorary, and was named to Who's Who in American Colleges and Universities. He will be stationed at Fort Knox, Ky., where the couple will make their home.

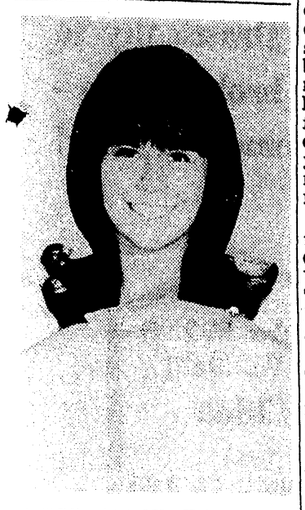

MISS BARBARA ANN TAYLOR, daughter of Mr. and Mrs. Walter R. Taylor, Jr., of Girard, is engaged to Wed Kenneth Wayne Deal, son of Mr. and Mrs. A. J. Deal of Rayville. The wedding is planned for 6 p.m. Friday, August 25, in Rayville Mthodist church.

MISS BRENDA McCRARY is the bride-elect of Jimmy Thornell, son of Mr. and Mrs. George Thornell, according to an announcement made today by her parents, Mr. and Mrs. J. R. Nixon. The wedding is planned for late August.

NOW YOU KNOW

LINCOLN Neb. (UPI) — Check your soup vocabulary.

A bisque is a rich, creamy soup, usually of fish or shellfish, explains Kathryn Cooley, University of Nebraska Extension foods specialist. A gumbo is a Creole soup that contains stock, meat, vegetables with peppers, okra and sometimes ham, Minestrone is a thick soup using beans, barley, or pasta and usually is served with Parmesan cheese.

Antiques - Jewelry
Needlepoint - Crewel - Yarn
Yarn-Tiques
609 PARK AVE.
387-4051 MONROE, LA.

MISS MACKIE LYNN ALEXANDER

Mackie Alexander Is Engaged To Charles Avant

The engagement and approaching marriage of Miss Mackie Lynn Alexander to Charles William Avant is announced today by her parents, Mr. and Mrs. Mack O. Alexander to West Monroe. The prospective bridegroom is the son of Mrs. J. C. Avant of West Monroe and the late Mr. Avant.

The Rev. James B. White is to hear the vows at 8 p.m. Friday, September 1, in Trinity Baptist church, West Monroe.

The bride-elect is the granddaughter of Mr. and Mrs. J.W. Deason and of the late Mrs. Nancy Alexander. Miss Alexander has chosen Mrs. Sammy Roberson as her matron of honor and only attendant.

Grafton Murphy is to serve as Mr. Avant's best man, and Sammy Roberson and Joe Avant will be ushers.

The couple plan to live in West Monroe.

Avoid Financial Difficulties By Checking Insurance

NE WYORK (UPI) — Read any good insurance policies lately? It's not like curling up with a good book. But keeping your life insurance and your health insurance up to date is one way of avoiding financial difficulty later on, family advisers say.

According to the Institute of Life Insurance, a family's life insurance program should be reviewed periodically, especially when there is a major change in family circumstances — say, birth of a child, acquisition of a home, approach of retirement, or a new job.

EXTRA GOOD

If you want an extra-good vanilla pudding, substitute light cream for the milk called for when you are using packaged vanilla - flavored pudding-and-pie-filling mix. Serve the dessert with fresh sugared strawberries.

KEEP HANDY

Keep that waffle baker in a handy place! Use it for browning French toast.

Event Of Notes

MONDAY AUG. 7

Louise L. McGuire Chapter, O. E S., Masonic Temple, 8 p.m.

First Presbyterian Church, Circle No. 1, church parlor, Mrs. John Jussel, hostess.

TUESDAY, AUG. 8

Westminister Presbyterian Church Circles:

1: Mrs. F. V. Allison, 5330 DeSiard St., 9:30 a.m.
2: At the church, 9:30 a.m.
3: Mrs. Joseph Millwee, 409 Lincoln Road, 7:30 p.m.
4: Mrs. Leroy Viola, 3609 Bon Aire Drive, 7:30 p.m.

NABA, 7:30 p.m., Julia Wossman Recreation Center

Covenent Presbyterian Church Circles:

1 and 5: Mrs. E. A. Porter, Jr., 1303 N. Third, 9:30 a.m.
2 and 2: Mrs. Fred Petty, 2010 Pargoud Blvd., 9:30 a.m.
4: Mrs. John Lolley, 307 Country Club road, 9:30 a.m.
6: Mrs. W. J. Chapman Jr., 2100 Spencer, 2:30 p.m.
8: Mrs. William A. Kelly, 1105 Glenmar, 7 p.m.
9: Mrs. Tom Hyland, 1008 Hilton, 7:30 p.m.

Monroe Legal Secretaries Association, monthly meeting, District Attorney's office, 501 S. Grand, 7:30 p.m. Gilbert T. Brown, Jr., asst. district attorney, speaker. Meeting open to all legal secretaries in this area.

First Presbyterian Church Circles:

2-6, Church parlor, 9:30 a.m.
7, Mrs. Howard Rivers, 3421 Westminister, 2:30 p.m.
8 Mrs. Helen Abell, 1003 S. Grand, 2:30 p.m.
9, 10: Mrs. Lou Updegraff, 2300 Marie Place, 7:30 p.m.

WEDNESDAY, AUG. 9

First Presbyterian Church Circles No. 11, 12, lunch hour circle, church parlor.

THURSDAY, AUG. 10

Mon Ami Newcomers Club, Highland Park Country club, 9:30 a.m.

SPICY TOAST

A spread for making caramelized spicy toast can be made ahead and kept on hand in the refrigerator. Just blend ½ cup each of softened butter and granulated sugar with 1 tablespoon of cinnamon. Toast bread on one side; spread untoasted side with sugar and spice mixture and broil about 5 minutes, or until spread caramelizes to a bubbly brown.

CINNAMON TOAST

For a dozen slices of cinnamon toast, use ¼ cup sugar combined with 1 teaspoon cinnamon.

Dianne Guy, Andrew Mapp Wed In Mansfield Church

The marriage of Miss Janis Dianne Guy, daughter of Mr. and Mrs. James Fletcher Guy of Mansfield, and Andrew Franklin Mapp, son of Mr. and Mrs. Marcus Buford Mapp of Monroe, was solemnized Saturday, August 5, in Hewitt Memorial Presbyterian church, Mansfield. The Rev. Preston Brown, minister of First Presbyterian church, Monroe, performed the ceremony at 8 p.m.

An arch of candles flanked with potted palms and fan-shaped arrangements of Killian daisies and emerald foliage formed the setting for the exchange of vows. As candles were lighted by Paul Lee Eason and David Charles Eason of Lafayette, a prenuptial concert was presented by Miss Ellen Walker of Monroe at the organ. Mrs. John Eason, aunt of the bride, was soloist.

Mr. Guy escorted his daughter and gave her in marriage. She was wearing a bridal gown of white silk organza styled on Empire lines with scalloped sleeves of pearl - embellished Alencon lace. A deep band of lace encircled the skirt and motifs were appliqued on the full Watteau train. The bride's veil was held by a full - blown white rose. She carried a modified colonial bouquet of antique bride's roses with cuff of Alencon lace framed in seed pearls and tuberoses.

Mrs. William Cottrell attended the bride as matron of honor; and bridesmaids were Miss Ellen Guy and Miss Cindy Rascoe of Mansfield; Miss Lucille Morton and Mrs. Charles Burton of Monroe; Miss Linda Dillahunty of Shreveport; and Miss Vickie Vollmer of Ferriday.

They wore floor length textured silk dresses with Empire bodices of lime green and sheath skirts of fern green. On their heads were picture hats of lime green horsehair with fern green velvet ribbons. They carried colonial bouquets of Marguerite daisies.

Little Carol Elise Russell of Monroe, niece of the bridegroom, was flower girl, wearing a floor length frock of white organdy with sash of fern green velvet. She wore a circlet of Marguerites in her hair and carried a miniature formal nosegay of daisies and lace.

Mr. Mapp, father of the bridegroom, was best man. Groomsmen were Tommy and Randy Guy of Mansfield, brothers of the bride; Henry H. Hinkle Jr., James Nicholas White II and Michael Dennis Haddad, all of Monroe; and William Kurt Lake Guelzow of Houston, Tex. Charles Garron Hargon, Charles Ackel and Edwin Russell of Monroe; and Otis Lee Tugwell of Bastrop were ushers. David Guy Douciere, cousin of the bride, carried the rings.

Mrs. Guy selected for her daughter's wedding a formal gown of bittersweet chiffon with empire bodice covered with beading of cut steel and pearls. She wore a bubble crown of matching chiffon and a corsage of Tanya roses. Mrs. Mapp, mother of the bridegroom, chose a fitted floor length dress of sapphire blue topped with a blue satin circlet cap with halo veil. She carried a corsage of yellow.

Mrs. Samuel Guy of Mansfield, grandmother of the bride, was wearing a Sabrina gown with a pink rose corsage.

GARDEN RECEPTION

A garden reception at the home of the bride's parents followed the ceremony. Miss Christy Shaw of Coushatta and Miss Glenda Grant of Mansfield presided at the bride's book, which lay on an iron lace table decorated with smilax and daises.

The bride's table was covered with white silk crystaline and net and garlanded with string smilax and white roses. Punch was served by Mrs. George Thomas Walker and Mrs. Thomas Davenport of Monroe. Mrs. Edwin Frank Russell of Monroe, sister of the bridegroom, assisted by Mrs. C. O. Burnham of Mansfield, cut the bride's cake.

Hurricane lights and burning tapers illuminated the formal gardens. The groom's cake, decorated with crystallized green grapes, was at one end of a long glass topped table. A champagne fountain was placed at the opposite end. Mrs. Daniel Duprce and Mrs. Howard Morton of Monroe cut the cake, while champagne was served by Mr. and Mrs. Green Rives Jr.

Those who greeted guests were Mr. and Mrs. P. E. Nixon, Mr. and Mrs. Jack Guy, Mr. and Mrs. Riemer Calhoun, Mr. and Mrs. Dan Stokes, Mr. and Mrs. Wiley Heard, Mr. and Mrs. James Douciere. Rice bags were passed by Kathy Douciere, Karen Highfield, Stephanie Cottrell and Jennifer Cottrell.

Others in the houseparty were Mr. and Mrs. Wilfred Nabors, Mr. and Mrs. Ben Shetley, Mr. and Mrs. Albert Ruffin, Mr. and Mrs. Roy Webb, Mr. and Mrs. Alvin Porter, Mr. and Mrs. Ray Porter, Mr. and Mrs. Calvin Hall, C. O. Burnham, Johnnie Eason, Miss Hope Burgess, Miss Susan McElroy, Miss Patricia Dixon, Miss Sue Pierson, all of Mansfield; Frank Breese, Mr. and Mrs. John McCarter, Howard Morton, Miss Christy Morton, and Miss Janet White, all of Monroe; Miss Kaye Riser of Shreveport.

When the bride and groom left on their wedding trip to the mountains, Mrs. Mapp was wearing a sheath of natural linen with hat and bag of leopard fur and black lizard accessories. A single rose from her bouquet was pinned to her frock with an antique cameo pin belonging to her grandmother.

A graduate of Mansfield High School, the bride is a senior at Northeast Louisiana State College, where she is a member of Phi Mu. Mr. Mapp was graduated from Neville High school and is a senior at Northeast. He is a member of Kappa Alpha Order and of Pi Sigma Epsilon business fraternity, and serves on Student Government Association.

The couple plans to live in Monroe, where both will attend Northeast until graduation in January, 1968.

Cold Versus Hot New Controversy

NEW BRUNSWICK, N. J. (UPI) — When you tire of arguing about sparing the rod and spoiling the child, try the newest controversial subject — cold versus hot water laundering.

Cold water was good enough for our ancestors. They slosched their togs in the waters of a river. Then someone thought of hot water, then soap. Then came the automatic washer and dryer, followed by a cafeteria of detergents.

Today, after much research, science is finding cold water okay.

Cold water, laced with cold water detergent powder, not only cleans clothes well but also leaves them bacteria-free after drying.

The test was conducted on two soiled articles taken from a typical family laundry, a bedsheet and a T-shirt, both of which were washed in home laundry machines in normal wash loads.

The bedsheet was cut in half and one half washed in hot water (120 degrees) with a hot water detergent, and the other half washed in 80-degree water with cold water powder detergent.

Each half then went through a laundry machine rinse cycle and the spin dry cycle and then was removed and put in a home dryer. After each cycle, swatches were cut from each half of the bedsheet and placed in sterile jars for a bacteria count.

The tests showed that the final swatches possessed very few bacteria, no matter whether cold or hot water was used for the washing cycle.

The research continued. The T-shirt was cut in half and put through the same washing cycle, instead of putting each half in a home dryer, the scientists put the two pieces outdoors to dry in the sun and then sent them to the lab for the bacteriological count.

FROM 1903 BUILDING GOOD COLOR PATTERN
Old Brick
PHONE
373-1482

REGISTRATION FOR FALL
LITTLE RED SCHOOL HOUSE
Kay Causey, Director
Kindergarten & Nursery Classes
Transportation — Day Care
● Town & Country
● 1206 Riverside Dr. 323-4680
● 102 Blair Ave. W.M. 323-3175

Kelso's
CONTINUING
SALE!!
BOYS AND GIRLS
● Swimwear ● Robes
● Shorts ● Shirts ● Dresses
● Skirts ● Suits ● Sportcoats
1/2 AND 1/3 OFF
Special Group Girls White
DRESS SHOES
Reg. $10
$1.98
REMAINING SUMMER MERCHANDISE
$1.00 - $1.98 - $2.98 - $4.98
Kelso's
SUBURBAN 1131 Forsythe
DOWNTOWN 107 DeSiord

PORTRAIT OFFER
98¢
16 x 20 SUPER-SIZE PORTRAIT
(This is a Regular 29.88 Value)
● No extra charge for drapes.
● No extra charge for full lengths of children under six years
● No strings attached!
BRING THIS AD!
● Only one special of any kind per person or family each 6 months unless additional photos ordered. Minors must be accompanied by parents.
Offer Good Until Aug. 16
401 Bernhardt Bldg.
Larry Robinson 'YOUR PHOTOGRAPHER'
Larry Robinson 1906-1956 Founder
You Must Bring This Ad To Get This Price!

Holloway-Thompson shoe store
$25.
● Green Patent
● Coronation Red Patent
● Regal Blue Patent
● Silver Willow Patent
● Brown Brown Patent
● Black Matte Satin
● Gold Crush Kid
Look Cinderella, invisible heels!
The fashionist has a clear cut attitude toward what's new. She has an attitude that leaves no doubt about where she's going. That's why she likes Marquise' shiny White patent uppers set on a crystal clear heel of lucite. It's a look with the future of fashion in mind. AS SEEN IN VOGUE.
Mackey Starr
Call Mr. Cotton
323-8183

Look for Extra Savings **Tomorrow** Throughout The Store During Sears

ONE DAY SALE

BARGAIN SPREE

Sears

Doors Open 9:00 — **Shop 'Til 9 p.m.**

Rush! Rush! Rush to Sears Tomorrow and Grab-Up These Bargains! We've Cut Prices Drastically to the Bone! Better Hurry - Be First in Line! Limited Quantities! Some 1 and 2 of a kind, broken sizes - Styles - Colors! Floor Models, New and Used Appliance Values! No Phone-Mail orders! Tomorrow Only! Charge It . . No Money Down!

Regular $4.98 Women's 'Madye' Scuffs — SAVE $1.21 — 3.77

Regular $4.50 Men's Dress Long-Sleeves Shirts — SAVE $2.25 — 2.25

Regular $1.29 Canvas Print Fabrics — SAVE 41c — 88c YD.

Regular $3.99 Men's Walking Shorts — SAVE $1.33 — 2.66

Hurry! Women Bonded Orlon Dresses — Your Choice — $10

$6.88 to $7.99 Women's Swim Suits . . . 5.88 $7.98 to $8.88 Junior's Swim Suits . . . 6.88

Regular $39.95 53-Pc. Motif China — SAVE $15.07 — 24.88

CHILDREN'S and WOMEN'S APPAREL

$69.98 Women's Mink Trim Suede Coats	$54
Women's Velvet Whimsey	1.99
$1.59 to $2.00 Bras. Broken Sizes	99c
$4.50 Bras. Nude Color. 32-38, A-B	2 for $5
49c Nylon Hose, Plain, Mesh	3 for $1
Women's Rayon Panties. Sizes 5-6-7	4 for 99c
$10.98 to $12.98 Women's Swim Suits	9.88
$14.98 to $16.98 Women's Swim Suits	11.88
$18.98 to $19.98 Women's Swim Suits	14.88
$10.98 to $12.98 Junior's Swim Suits	8.88
$14.98 to $16.98 Junior's Swim Suits	11.88
Large Selection Decorative Beach Towels	1.44
16 Oz. Size Sears Hand Lotion	88c
5½ Oz. Sears Family Deodorant	69c
$1.00 to $2.00 Jewelry Assortment	33c
Junior High Capri Set Sale	4.88 to 7.88
Size 3 to 6x Short Set Sale	½ Price
Size 3 to 6x Girls and Boy's Shorts	½ Price

MEN'S AND BOY'S APPAREL

$5.99 Men's Straw Hats	3.88
$2.99 Men's Straw Hats	1.77
$4.98 Men's Short Sets	2.44
$5.99 Men's Short Sleeve Shirts	3.77
$6.50 Men's Short Sleeve Shirts	3.77
$3.99 Men's Knit Shirts	2.44
$2.99 Men's Walking Shorts	1.97
$4.99 Men's Walking Shorts	3.33
$2.99 Boy's Sport Shirts	2.33
$2.98–$3.98 Boy's PERMA-PREST Shirts	1.88
One Group Boy's Shorts	88c

HOME FASHION'S SALE

Regular $3.98, 48x45-Inch "Cloiste" Batiste Draperies In Color of White and Pink Only	2.99
Regular $2.98, 84x24 Inch Printed "New Nanette" Pattern Tiers . . . You Save 99c Monday	99c
Regular $24.98 Table Lamps Group . . Choice of Style and You SAVE $10.10 Monday Only	14.88
Regular $1.69, 36"x6' Window Shades Hurry Stock Now and Save 50c Each, Monday Only	99c
Regular $19.98 Early American Wrought Iron Clocks. One Day Only You Save $5.10 On Each	14.88
Hurry! Monday Only Stock up On These Needed Mirrors In Size 12x48-Inch Shop Sears and Save	1.99
Regular $1.99 Early American Paper Towel Holder. Easy To Install and So Decorative. Save 50c	1.49
Regular Price $1.99 Early American Style Telephone Aid On Sale One Day Only For	1.49
Regular Price 79.95, 98-Piece "Cherbourg" and "English Garden" Pattern China On Sale Monday Only	49.88

BIG SAVINGS ON FURNITURE

Regular $429.95, 7-Pc. Oak and Pecan Dining Room Suite	329.88
Regular $264.95 China Cabinet in Oak and Pecan, Monday	199.88
Regular $582.70 Sorrento Dining Room Collection, Only	$499
Regular $129.95 Maple Buffet, Only 2 to Sell Monday	99.88
Regular $109.95, 5-Pc. Colonial Dinette Set, Monday Only	79.88
Regular $74.95 Maple Living Room Tables On Sale Monday	49.88
Regular $152.95, 5-Pc. Maple Dinette Set, Monday Only	129.88
Regular $119.95 Modern Sofa Beds, Vinyl Covered, Monday	$88
Regular $199.95 Divan Beds, Covered in Beige Tweed, Monday	159.88
Regular $189.95 Colonial Style Sofa, Tweed Assorted Colors	139.95
Regular $249.95 Modern Style Sofa, 1 Blue and 1 Green in Color	199.88
Regular $109.95 Modern Style Living Room Chair, Red in Color	89.88
Regular $299.95 Traditional Style Sofa, Gold Color, Monday	199.88
Regular $59.95 Hollywood Style Bed Set, Monday Only	49.50
Regular $69.95 Marble Top Lamp Tables On Sale Monday Only	39.88
Regular $54.95 Marble Top Commode Tables On Sale Monday Only	39.88
Regular $29.88 Maple Tilt Tables On Sale Monday Only	19.88
Regular $64.95 Maple Candlestick Table On Sale Monday Only	39.88
Regular $79.95 Tub Style Chair, Gold in Color, Monday	49.88
Regular $119.95 Colonial Style Swivel Rocker, Monday	89.88
Regular $99.88 Occasional Chair, Black Vinyl, Monday	79.88
Regular $119.95 Spanish Style Recliner On Sale Monday	99.88
Regular $135.00 Mahogany Dresser and Mirror, Monday	119.88
Regular $114.95 Mahogany Canopy Bed and Frame, Monday	69.88

REFRIGERATORS - FREEZERS

1 Only 11 Cu. Ft. Refrigerator, Used, On Sale Monday Only	$138
1 Only, 14 Cu. Ft. 2-Door Refrigerator, Used, Monday Only	$178
1 Only, 14 Cu. Ft. Frostless Refrigerator, Demonstrator	$248
Regular $289.95, 17 Cu. Ft. Frostless Upright Freezer	$249
Regular $359.95, 16.3 Cu. Ft. Frostless Refrigerator With Ice Maker	$298

HARDWARE DEPARTMENT SALE

Regular 99c, 50-Foot Plastic Water Hose On Sale Monday	66c
Regular $6.99, 50-Foot Plastic Water Hose, Monday Only	5.19
Regular $2.98 Oscillating Water Sprinkler, Monday Only	2.44
Regular $4.29, 50-Foot Craftsman Plastic Sprinkler Hose	3.66
Regular $1.39 Round Pointed, Long Handle Shovel, Monday	99c
Regular $85.00, 20-In. Craftsman Rotary Mower, 3 HP Engine	69.99
Regular $159.95, 24-In. Craftsman Riding Mower, 4 HP	144.95

PLUMBING DEPARTMENT SALE

Regular $249.95 Cascade Water System On Sale Monday Only	$199
Regular $119.95 Used 75,000 BTU Furnace, Monday Only	$66
Regular $239.95, 100,000 Attic Type Furnace, Monday Only	$199
Regular $579.00, 36,000 BTU Central Air Conditioner System	$499
Regular $44.95, 20-Inch Gas Logs On Sale Monday Only	34.88
Regular $371.95, 20,000 BTU Central Air Condition System	$299
Regular $124.95, 50,000 BTU Floor Furnace, Monday Only	99.95
30-Gallon Glass Lined Water Heaters, Low, Low Priced	39.88

BUILDING MATERIALS SALE

Regular $199.95 Dishwasher, Demonstrator, Copper Color	$138
Regular $199.95 Dishwasher, Demonstrator, White Color	$138
Regular $129.95 Dishwasher, Demonstrator, White Color	78.88
Regular $159.95 Dishwasher, Demonstrator, White Color	$109
Regular $93.95, 8'x15' Attached Patio Cover, Embossed Alum.	$79
Regular $48.95, 4'x6'8" Mahogany Folding Doors	22.88
Regular $34.95, 4'x6'8" Vinyl Covered Steel Folding Doors	13.88
One Group Odd Size Screen Doors, As Low As	4.88
One Group Ceramic and Mosaic Tile, Assorted Colors, Sizes	25% OFF
Insulated Siding, Oyster White, Spring Green, Beige, Square	16.99
Regular $259.95, 10'x20' Free Standing Carport, White Alum.	199.95
Regular $249.95, 10'x20' Attached Patio Cover, White Alum.	$199

SHOP AT SEARS AND SAVE
Satisfaction Guaranteed or Your Money Back

Sears
SEARS, ROEBUCK AND CO.

1501 Louisville Ave.
FREE STORESIDE PARKING!

RETAIL PHONE - 387-3750
SERVICE DEPT. - 387-2521
CATALOG - 387-3480

STORE HOURS
OPEN DAILY
9 AM 'til 9 PM

ENGAGEMENT OF VERONICA Ann Conti and Robert Earl Clark, Jr., received special blessing at solemn engagement ceremony performed Sunday, by the Rev. Father Cumella at St. Matthew's Church. Parents of the couple are Mrs. Roy J. Conti and the late Mr. Conti; Mr. and Mrs. Robert Earl Clark, all of Monroe. Date for the solemnization of the wedding is to be announced later.

MRS. RALPH J. KRIEGER JR.

New Orleans Couple Wed In Local Church

Miss Barbara Ann Barton and Ralph J. Krieger Jr., both of New Orleans, were married in Monroe, August 5, with the Rev. Father George Martinez celebrating the nuptial mass in Our Lady of Fatima Catholic church. The bride is the daughter of Mrs. Lucille Barton of Monroe and Christel Barton of Coco Beach, Fla. Mr. and Mrs. J. Krieger Sr., of New Orleans are parents of the bridegroom.

On the altar were gold vases holding matching arrangements of pink Majestic daisies and jade foliage. Music was provided by Mrs. Sam LaSuzzo at the organ, and Mrs. Waymond Etier, soloist.

James W. Boullt, uncle of the bride, escorted her to the altar and gave her in marriage. Her floor length bridal gown was of bonded re - embroidered cotton lace with train of tulle. Sleeves and mantilla were of sheer lace, scalloped with satin. The bride's bouquet was a cascade of white miniature chrysanthemums and pink Rose Elfe roses.

Mrs. Gary Fields of El Paso, Texas, and Mrs. Tommy Crain, cousin of the bride, served as matrons of honor. They wore dresses of Rare Rose delustred peau de soie with scalloped sleeves of dyed - to - match Chantilly lace. Each carried a single long - stemmed Happiness rose.

Other attendants were Mrs. Robby LeBlanc of Labdieville, La., Miss Karen Krieger and Miss Helen Krieger, sisters of the bridegroom, bridesmaids; and Miss Rebecca Thompson, cousin of the bride, junior bridesmaid. Their dresses were of Flamingo pink peau de soie with sleeves of dyed - to - match Chantilly lace. Each carried a single long stemmed Pink Rose Elfe rose with Baker fern.

The flowergirl, Cathy Crain, was wearing a dress of white peau de soie with sleeves of scalloped Chantilly lace. She carried a white lace basket filled with miniature Rose Elfe roses.

Earl Nichols attended Mr. Krieger as best man. His other attendants were Dominick Sciortino, Mike Martinez, Wayne Jones, Russell Corb, and Steve Barton, groomsmen; Maurice Porte of New Orleans and Pete Aucoin of Belle Rose, ushers; and James Boullt Jr., cousin of the bride, ringbearer.

For her daughter's wedding, Mrs. Barton chose a dress of mint green bonded crepe with matching hat and white accessories. Mrs. Krieger, mother of the groom, wore blue Italian silk appliqued with lace. Their corsages were of white carnations.

Following the church ceremony, Mrs. Barton entertained with a reception at the Paragon supper club. The bride's table was covered with pink satin and centered wtih an antique Cupid epergne filled with stock, pink Majestic daisies, white mums and Rose Elfe roses.

Mrs. O. D. Thompson, aunt of the bride, cut the cake. Others who assisted were Mrs. James W. Boullt, Mrs. Ruth Driggers, and Miss Jo Ann Conti. Miss Diane Bannister presided at the bride's book. Rice bags were distributed by Carla and Cindy Crain, cousins of the bride.

When the couple left on their wedding trip to the Gulf coast, the bride Mrs. Krieger was wearing a two piece suit of mint green cotton, with a corsage of pink Rose Elfe roses. Upon their return, they will live in New Orleans.

The bride is a graduate of St. Matthews' High School and of Northeast Louisiana State college. A graduate of LaSalle High School in New Orleans, Mr. Krieger attended Loyola and was graduated from the Northeast School of Pharmacy.

MISS JUDY ROBERTSON, daughter of Mr. and Mrs. Byron O. Robertson of West Monroe, and Donald Jones, son of Mr. and Mrs. Ernest C. Jones of Winnsboro, are to be married in late August. The Rev. Joe Mongle is to officiate at the wedding at the home of the bride's parents. A graduate of Winnsboro High school, the bride-elect attended Northeast Louisiana State College. Mr. Jones is a graduate of Mangham High School and Northeast. They plan to live in Goodman, Miss.

...On Dit...

by Marillyn Taylor

Summer is travel time. Air, land, and water are humming with comings and goings as our people visit places near and far. This week saw several from the area off to Europe.

Leaving Wednesday was a tour party led by DR. CLIFTON TENNISON of West Monroe. They went from Monroe to New York, where they were joined by others for the flight arriving in Portugal Thursday morning. With the group were these from West Monroe: MRS. CLIFTON TENNISON, CLIFTON TENNISON JR., CAROL TENNISON, the LELAND LANGRIDGES JR., LIONEL CROWELLS, KATIE KRAMER. They were joined in New York by MATTIE LOU LESTER, and ELAINE HISLOP, as well as others from Houston and San Saba, Tex., and Morgan City.

Stops for this group include Lisbon, Nazare, Porto, and Coimbra, for more than a week in Portugal; four days in Zurich, Switzerland; and a week in Vienna, returning to the U.S. August 22. DR. R. C. TENNISON, and the GRAYSON TENNISONS will join the party for the time in Portugal only.

Also Europe - bound is SHERRY DICKENHORST, who leaves tomorrow from New Orleans. JEAN and DICK took their daughter down on Saturday to join JUANITA and JOHN PARKER, and their daughter, MARY, for the trip. They fly to New York tomorrow and have tickets for "Fiddler on the Roof" tomorrow evening.

On Tuesday they sail aboard the S.S. Independence, with stops in Portugal and Gibraltar planned before leaving the ship at Portofino. They plan to rent a car for a tour of the Italian Riviera and Lake region.

They are to fly on to Munich, Germany, where John is to attend an international barristers' meeting for eight days. Due home by mid - September, Sherry and Mary plan to enroll at that time for their sophomore year at Sophie Newcomb college.

A farewell party complimented Sherry on Thursday when MARJORIA PHILLIPS and her daughter WANDA were hostesses in the Garden room at Bayou DeSiard Country Club. Ten members of the college set attended the party.

Centering the table was a plastic model of a cruise ship, lettered "S.S. Independence" and banked with red and white chrysanthemums. A red ribbon bearing the words "Bon Voyage, Sherry" ran the length of the table. Travel folders told of the places on the girls' itinerary.

A going - away party of a different type was that planned Wednesday by JANET MORGAN, honoring GAY McDONALD at the Morgan home on Pargoud Boulevard. Gay, with husband TOMMY, is leaving soon to make her home in Shreveport.

Ten ladies were seated at a table centered with South Seas roses. The menu included shrimp, mushroom, and rice casserole, with a marinated vegetable salad and coffee tortoni dessert. Two tables of players took part in bridge games after lunch, with Gay herself winning high and low going to JEAN WALLACE.

Speaking of delectable summer menus, ANNA CLAIRE SEYMOUR served a winner to her bridge club Wednesday at her home on Point Drive. Quiche Lorraine was the main course, accompanied by a salad concocted of bananas, green grapes, blueberries, watermelon, cantaloupe, and honeydew, all marinated in poppy seed dressing. "Seconds" of the salad were served from a boat cut from the melon. Chocolate whipped cream cake was dessert.

Ole Miss colors were used in the decor when MABEL RATLIFF entertained at luncheon complimentary to BETSY TAYLOR. Twelve girls of the college - bound set were seated at the white - covered table on the porch at Bayou DeSiard Country Club. A blue styrafoam plaque massed with white chrysanthemums served as centerpiece. Accents interspersed with the flowers were Rebel flags, Confederate caps, tiny gold footballs, Ole Miss pennants, and a girl in red and blue cheerleader outfit. The menu included a salad plate with hot cheese logs; champagne sherbet for dessert.

Arriving visitors as well as departing Monroyans have inspired parties this week. JODY McTEER of Maryville, Tenn., was here for a week as guest of LYNDA and TOMMY DANSBY, in their home on Gouville Drive. During her stay, she was honored at several luncheons. Hostesses who entertained Jody were MARILYNN LEWIS, BETTY DAVIS, JANET MORGAN, and MARIE COOKSTON. Jody left for home last weekend.

Several informal affairs have also complimented JOAN CURLEY, guest of LESLIE FAUCETT in the home of the latter's parents, NELL and JIM FAUCETT, on Avoyelles. Joan, whose home is in Houston, Tex., has been here for about two weeks. She was honored at a Coke party given by Leslie last Monday. . .NAN SALISBURY invited a group of boys and girls of the high school set for an evening party Monday. . . and VEE MARSHALL was hostess for swimming and luncheon at Bayou DeSiard Country Club.

Joan was also a special guest for the po'boy supper given by BRENDA BELL last Saturday night at the home of her parents, ANN and HARRY BELL, on Deborah drive. Some twenty boys and girls were invited to attend, wearing cut-offs and other po'boy gear.

A red denim cloth was used with black and white striped napkins on the refreshment table. A guitar banked with red and white zinnias formed the centerpiece. Guests were invited to "make their own", using long buns, barbecued beef, ham, and other fixings; with baked beans and chocolate squares for dessert. Later there was dancing to the juke box on the patio.

Dinner guests of MARY LOU and PAUL WHITE Tuesday evening were MAJOR DONALD E. POE and his wife, MARGIE. The Poes have recently returned to the U.S. from a three year tour of duty in France and Germany, and are visiting their parents, the DENMIN EVANS in SICILY ISLAND; and MRS. EDGAR POE in Krotz Springs.

Don Poe was graduated from LSU in 1952, received his commission, and has served continuously since that time. He is now en route to his new assignment at Ft. Leavenworth, Kan., where he will attend the Commanding General Staff School for the next year.

Guests of DEE and MAL SMITH in their home on North Third street this week were ROSEMARY KOSEWICZ and her daughters JANET and ANNIE of Terre Haute, Ind.; and Mal's sister, ELEANOR SMITH of Palo Alto, Calif. Dee invited a few old friends in for coffee with the visitors on Wednesday morning.

Speaking of returning travelers, HELEN and CLYDE PATE and their children, MARY and PAT, returned last weekend from West End, Grand Bahamas. They made the trip over from Florida aboard the M. S. Grand Bahama. Sailing in a variety of types of vessels highlighted the visit to the islands.

Back from EXPO 67 are ELEANOR and SOLON KING. They flew to Canada, visited the exposition at Montreal and enjoyed a trip on the St. Lawrence river. In Ottawa, they were guests of cousins, the E. H. SMITHS. Here they visited the Canadian Government complex, saw the changing of the guard, and visited the United States Embassy.

Home from a Western tour are RUBY and FRANK PETTIT, who were accompanied by their grandson, RANDY PETTIT of Crossett, Ark. They visited a number of places of interest in the Southwest as they travelled to Flagstaff, Ariz., Las Vegas, Nev., the Grand Canyon, and points in New Mexico.

Due home today are GEORGIA ANN WEBB and KAY SCHULZ, who have been visiting at Fort Sill, Okla., since Friday. They went up for the OCC 37 - B "Redbird" party and other festivities planned for the weekend.

For our poem today, "Waiting" by John Burroughs:

Serene, I fold my hands and wait,
Nor care for wind nor tide nor sea;
I rave no more 'gainst time or fate,
For lo! my own shall come to me.
I stay my haste, I make delays—
For what avails this eager pace?
I stand amid the eternal ways
And what is mine shall know my face.
Asleep, awake, by night or day,
The friends I seek are seeking me,
No wind can drive my bark astray
Nor change the tide of destiny.
What matter if I stand alone?
I wait with joy the coming years;
My heart shall reap where it has sown,
And garner up its fruit of tears.
The waters know their own, and draw
The brook that springs in yonder height;
So flows the good with equal law
Unto the soul of pure delight.
The stars come nightly to the sky;
The tidal wave unto the sea;
Nor time, nor space, nor deep, nor high,
Can keep my own away from me.

Living Plants Help Newlyweds With Apartment Decor

Furnishing their first apartment is usually a welcome adventure for most newlywed couples, although they may be hampered by lack of funds, space or both. Comfort, warmth and flair should be the keynotes of any home and these qualities are especially important to young people whose first homes are likely to be incomplete for a time. Quality house plants enhance even the most perfectly decorated homes, and can be the imaginative, inexpensive answer to the lack of furniture or accessories.

A circular grouping of large green plants will substitute for the table and chairs not yet bought or delivered. They'll make the dinner, still served on stack tables, more enjoyable in the process, too. When the table and chairs do arrive, the green plants can be banked against a wall or used as a living room divider to section off the dining area.

Similarly, flowering plants may be used to impart color—in place of the crimson area rug, as yet too expensive for the new budget. Five or six small clay pots of geranium plants, displayed in matching saucers, sitting directly on the floor, will add a note of vibrant red.

Using both flowering and foliage plants will bring variety and color to incomplete decorative arrangements, but remember that plants also require care for healthy growth. Ask about light and temperature requirements. And make sure plants are contained in porous clay pots to guard against overwatering.

Fashion Flashes For Fall Reveal Much Loveliness

LOOK FOR

. .more fur dresses for fall, in simple shifty shapes, side buttoned in pearl globes, or slipped on and zipped up, for day and evening.

THERE WILL BE

. .lots of lace for fall evening dresses, sometimes like chain mail, then switching to flowery patterns or re - embroideries, in white.

WATCH FOR

. .the new, space - age jewelry, all big free - form shapes, such as four - inch upper - arm bracelets of plastic, earrings like coiled shavings.

PRETTY IS

. .the way night dresses are being made of the same brilliantly colored prints as dresses, outmoding at a stroke all those peach and lace things.

EYES ON

. .the coming of the colored stocking for fall, always matching the costume it's worn with, unpatterned, but in opaque, not sheer fabric.

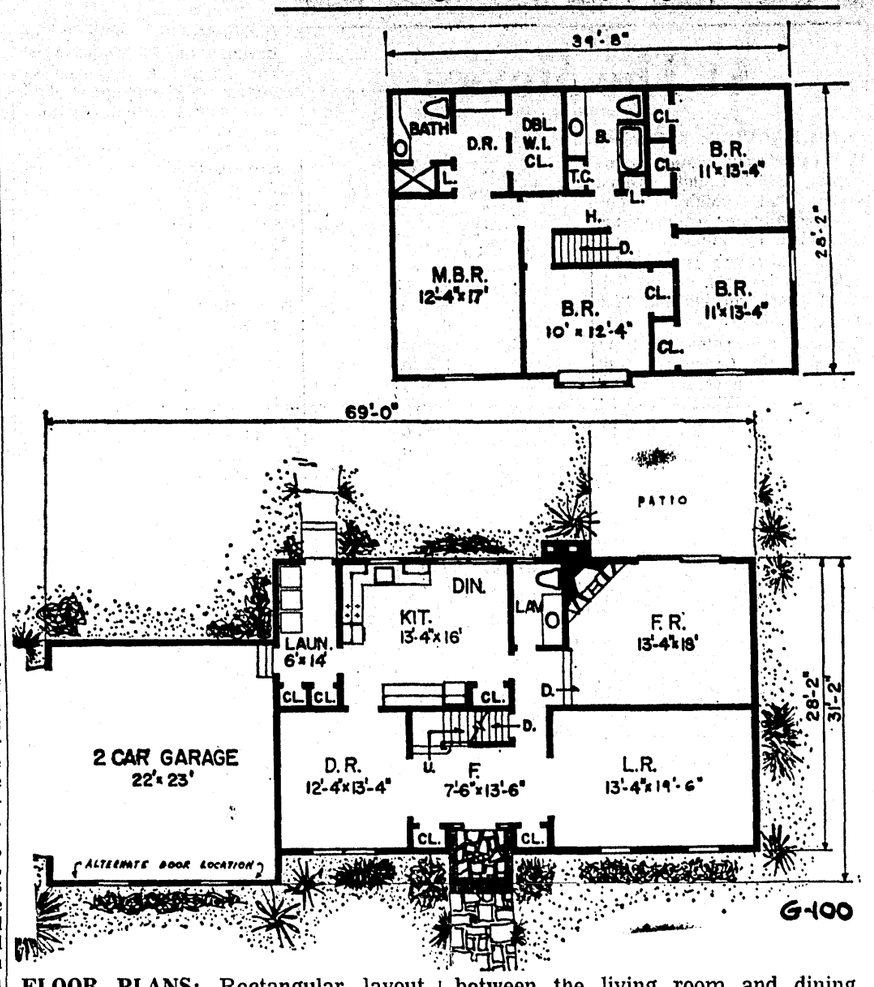

FLOOR PLANS: Rectangular layout lends itself to economy construction. Large foyer provides excellent circulation to any part of the house. Situated between the living room and dining room, it has a long vista in either direction.

French Provincial Home Cost-Saving, Elegant

By ANDY LANG

Attractive variety in exterior design is always more evident in areas of high-priced homes. When a distinctive house of moderate cost and size is desired, however, French provincial styling is often the answer. It has a special kind of elegance.

The basic plan of this latest House of the Week is rectangular for cost savings, with a habitable area of 1317 square feet on the first floor and 1123 on the second. Typical of this type of native French architecture are the diamond-panel windows over the recessed entrance; the hipped roof with continuous dentil moulding around the eaves; the cupala over the garage wing; and the light-bricked veneer font. Red cedar V-joint vertical boards are used on the garage and cedar shingles at the rear of the house.

A full study of this architect-designed House of the Week may be obtained by writing THE HOUSE OF THE WEEK, c-o the Monroe-Morning World, Monroe, La., and enclosing 50 cents to cover cost of handling and mailing. Please specify House Plan G-100.

A large foyer, 13' 6" wide, makes a fine reception area. It has two clothes closets and is the key to efficient circulation, leading directly to all rooms on the first floor and, via an open stair rail, to the four bedrooms on the second floor.

The living room and dining room are at either side of the foyer, creating a vista of more than 45'. The living room has two separate windows; the dinning room has a mullion window.

The kitchen and the family room area at the rear of the first floor. The 16' of width across the back of the kitchen provide sufficient eating accommondations for the family at the right side of the room. Three windows, two of them over the sink, provide plenty of natural light besides affording a clear view of the backyard. There is a lavatory with a mirrored vanity between the kitchen and the family room. Sliding glass doors in the family room take full advantage of the view, light and access to the rear patio, lounging and garden areas. A corner brick fireplace highlights the family room.

On the other side of the kitchen is a laundry room with access to the outside, as well as to the over-sized two-car garage, which has ample space for garden tools, toys, lawn chairs and the like. While the plans of architect William Chirgotis calls for garage doors at the side, these doors could be located at the front if the width of the lot does not permit a side driveway.

An open, spacious stairwell and foyer-like hall eliminate any feeling of congestion on the second floor. The master bedroom has a private full bath, with a built - in full - length mirrored vanity, a tiled stall shower and two closets, one of which is what is known as a double walk-in. Each of the other three bedrooms, is amply supplied with closet space. In fact, there are eight closets on the second floor. The main bathroom is fully tiled, has an over-tub shower, towel storage closet and mirrored vanity.

Design G-100 is all practicality on the inside, all individuality on the outside. It's a nice combination for a family that requires four bedrooms and wants a house a little different.

New Stamp Will Honor Historian

Francis Parkman, 19th Century historian, will be honored on a new U.S. stamp in the "Prominent Americans" series of regular stamps to be issued Sept. 16 at Boston where Parkman was born.

Parkman is best remembered for "The California and Oregon Trail" which first appeared in 1848 and is still read. In ill he lth much of his life, Parkman sometimes was only able to write a few paragraphs a day. To protect his failing vision he taught himself to write with his eyes closed.

The new horizontal stamp will be printed in purple. To the left of the stamp, in five lines, is "Francis Parkman American Historian U. S. Postage." The denomination "3c" is at the lower right. The designer of the stamp, Bill Hyde, based his portrait of Parkman on a drawing by Henry D. Sedgwick.

Collectors desiring first - day cancellations may send addressed envelopes, together with remittance to cover the cost of the stamps to be affixed, to the Postmaster, Boston, Mass. 02109. The envelope to the postmaster should be endorsed "First-Day Cover 3c Parkman Stamp."

Collectors are reminded that first-day covers are regarded as first-class mail and must bear a total of at least 5 cents in stamps. To meet this requirement, you may either affix a 2-cent stamp to your covers or submit an additional 2 cents for each voter requested. Requests must be postmarked no later than Sept. 16.

The Federal Republic of Germany will issue a new 30-pfennig stamp to commemorate the centenary of Bethen Institution, reports the World Wide Philatelic Agency. Bethen Institution is well known for its therapy for persons with incurable diseases. The new stamp features a profile portrait of Friedrich von Bodelschwingh, whose father founded the institution. Von Bodelschwingh took over management of the institute in 1910 and earned great distinction for his work in this field.

For collectors of U.S. stamps, the works of Lester G. Brookman, entitled "The Ninetenth Century Postage Stamps of the United States" has been considered a standard. The set was first issued in 1947 in a limited quantity.

Realizing the demand, Harry L. Lindquist, prominent philatelic publisher, persuaded Brookman to issue a revised edition.

Now a new three-volume set, which contains not only all the material published in the original set but much more, is on the market. The original books contained 600 pages and approximately 600 illustrations. The new volumes have about 900 pages and 1,000 illustrations. The set covers every 19th Century U.S. issue from 1847 through the final one in 1898 (Trans-Mississippi issue).

The Brookman books are being offered in full sets only at $30 per set. Orders and checks may be sent directly to H. L. Lindquist Publications Inc., 153 Waverly Place, New York, N.Y. 10014. Only 5,000 sets will be printed.

More and more stamp collectors are becoming concerned about protecting their stamp investments. Many are interested in utilizing an insurance program that will be reasonable and effective.

WILLIAM LANIER HUNT

Southern Gardener

Spider Lilies In Off Year

This seems to be an "off-year" for the big pink spider-lilies sometimes called Hall's amaryllis. It is hard to say for sure just what causes these exotic beauties of the summer to fail to bloom some years, but late freezes that damage the foliage in March may be the trouble.

The foliage of this pink lycoris (L. squamigera) comes up with daffodil leaves in late winter and grows along till May and then dies down. June is the really best time to move the bulbs, but since old clumps that are too crowded stop blooming until they are separated, an "off - year" is a good time to divide the clumps, too.

If you choose to divide these spider - lilies now, water the bed where they are thoroughly and lift the clumps a day or so afterwards. You may find that the bulbs have started to root. If so, be very careful not to destroy any of the new roots. They must be replanted immediately. Do not wait a day unless you can store them in sand. If you wait, the roots will be so long that you will have trouble in getting them back in the ground.

Bone meal is the favorite food of bulbs, and, since your pink spider-lillies can stay in the ground for as long as five years or more, be sure to give the new bed a liberal sprinkling of this bulb fertilizer. Sprinkle it on till the soil is completely hidden and then work it in.

What we have said here about the pink spiderlillies is completely applicable to the red one (Lycoris radiata) and any of newer ones that you may be growing. It will be interesting to see whether the red ones have an "off-year" when their flowering time comes in September. All the red kinds have winter foliage that is well under way by October and has been growing all winter before the leaves of the pink species appear with the daffodils, so the red ones may have made flower buds in their bulbs before spring.

If you wish to grow some of the new spider - lilies, get the catalogue of Oakhurst Gardens, Box 444, Arcadia, California. The seed and bulb stores in the South are beginning to offer the spider-lilies, too. These are not white but a beautiful creamy so-called "white" spider-lilies, too. These are not white but a beautiful creamy color that turns to extremely light rose as the flowers age. They probably will miss flowering this season if planted this late for they are due in a week or so, but they will bloom for you in late summer when established.

At The Movies

RATING GUIDE: A (adults), AMY (adults and mature young people), AMC (adults, young people and children) and C (especially for children accompanied by adults).

When no rating is available on foreign imports, etc., a listing of NRA will indicate "No Rating Available."

Ratings are compiled from listings in the Green Sheet of the Film Estimate Board and from Parent's Magazine.

EASTGATE

Now Showing: "A Man For All Seasons," with Paul Scofield and Robert Shaw.—AMY. Winner of six Academy Awards, this motion picture brings the 16th century of Sir Thomas More and Henry VIII to life again. Scofield gives a warm and witty performance in this film of Robert Bolt's play.

Starting Thursday: "The Gnome-Mobile," with Walter Brennan and Ed Wynn—AMC. This sprightly Disney comedy-fantasy has engaging children, catchy music, remarkable camera tricks that produce two-foot-tall gnomes and animals that give advice, and the beautiful California Redwoods as background.

Coming Soon: "Hawaii," with Julie Andrews and Max Van Sydow—AMY.

JIM

Today through Tuesday: "Don't Make Waves," with Tony Curtis and Claudia Cardinale —A. Opportunists Tony Curtis gets involved with a couple of wacky, sexy West Coast groups — an unconventional beach crowd and some equally uninhibited members of the community's wealthier set.

Starting Wednesday: "Wild, Wild Planet," with Tony Russell and Lisa Gastoni —AMY. This English dubbed, Italian film is a grisly science fiction yarn with a highly, detailed involved plot.

JOY DRIVE-In

Now Showing: "Casino Royale," with Peter Sellers, Ursula Andress, David Niven, and Woody Allen—AMY. An uproariously funny spoof at everything going in the spy-adventure films featuring 17 international stars.

Also Showing: "Kiss the Girls and Make them Die," with Michael Connors and Dorothy Provine—AMY. This motion picture is a James - Bond type science fiction tale.

Thursday through Saturday: "Born Losers," with Jeremy Slate and Jane Russell—NRA. This motion picture starts its first run in Monroe.

Also Showing: "Swing Summer, U.S.A.," with Raquel Welch, James Stacy and Bill Wellman — NRA.

PARAMOUNT

Now Showing: "Divorce American Style," with Dick Van Dyke and Debbie Reynolds—A. As it details the break-up of the fifteen-year-old marriage of a suburban couple, this comedy satirizes some of the less creditable aspects of family and community living.

Coming Soon: "The Naked Runner," with Frank Sinatra — AMY. This film takes Frank Sinatra from peaceful London into Germany behind the Iron Curtain, up to Copenhagen, then back to underground Leipzig in a desperate journey of vengeance that turns him into a ruthless killer.

Tuesday Popeye Prize Party:"

RIALTO

Now Showing: "The Honey Pot," with Rex Harrison, Susan Hayward, Capucine and Edie Adams — AMY. A sophisticated comedy in which elegant Rex Harrison, pretending to be fatally ill, invites three former loves for final farewells but has his macabre joke upsets when one of his would-be heirs is found dead.

Coming Soon: "The Way West," with Kirk Douglas and Robert Mitchum—AMY. A western epic, based on the novel of A. B. Guthrie Jr., which describes a danger-filled journey by wagon train from Missouri to Oregon.

STAR DRIVE-IN

Today through Tuesday: "Mondo Teeno" — NRA and "It's a Bikini World," with Deborah Walley and Tommy Kirk. — NRA.

Wednesday through Friday: "The Singing Nun," with Debbie Reynolds and Ricardo Montaban —AMC. Appealing, tuneful music fills this story of a Belgian nun who becomes a recording star of international fame.

In 1912, the Progressive Party, which bolted from the Republicans, met in Chicago to nominate Theodore Roosevelt for President.

CECIL B. DeMILLE's ACADEMY AWARD WINNING FILM!

THE GREATEST SHOW ON EARTH

Technicolor. A Paramount Re-Release

Academy Award Winner—BEST PICTURE! 1952

CHARLTON HESTON and BETTY HUTTON

NOW SHOWING STRAND WEST MONROE OPEN 1 P.M. CALL 322-8614 For Feat. Time

Meet Cecil Fox... He has wit, charm, a talent for women—and a taste for more than money can buy

...and that can be dangerous

CHARLES K. FELDMAN presents REX HARRISON

SUSAN HAYWARD
CLIFF ROBERTSON
CAPUCINE
EDIE ADAMS and MAGGIE SMITH

in JOSEPH L. MANKIEWICZ' "THE HONEY POT"

with ADOLFO CELI

Written for the Screen and Directed by JOSEPH L. MANKIEWICZ

Music — JOHN ADDISON

A Production of HENRY ARTISTS PRODUCTIONS COLOR by DeLuxe

ORIGINAL MOTION PICTURE SCORE AVAILABLE ON UNITED ARTISTS RECORDS

UNITED ARTISTS

OPEN 2 P.M. - PH. 323-5356

FEAT. - 2:10 - 4:30 - 6:50 - 9:10

NOW SHOWING RIALTO WEST MONROE ADMISSION ADULTS $1.00 CHILDREN 35c

Eastgate CINEMA Dial 322-3123

LAST 4 DAYS TODAY AT 2 PM

BOX OFFICE OPENS 1:00 PM
FEATURES: 2:16-4:38-7:00-9:22

PARK FREE IN EASTGATE PARKING LOT

WINNER OF 6 ACADEMY AWARDS INCLUDING BEST PICTURE OF THE YEAR!

Sorry... No One Admitted In Shorts

COLUMBIA PICTURES presents FRED ZINNEMANN'S FILM OF

A MAN FOR ALL SEASONS

From the play by ROBERT BOLT • TECHNICOLOR

SCHEDULE OF PERFORMANCES . . .

MATINEES	Admission	EVENINGS	Admission
Wednesday and Saturday At 2:16 and 4:38 pm	$1.50	Monday thru Thursday At 7:00 and 9:22 pm	$1.75
Sunday At 2:16 & 4:38	$2.00	Friday, Saturday and Sunday At 7:00 & 9:22 pm.	$2.00

CHILDREN age 3-11 - Admission 50c

★ ★ STARTS THURSDAY ★ ★

FOLLOW THAT CAR—
It's the funniest comedy on wheels!

WALT DISNEY presents in Technicolor

THE GNOME-MOBILE

Starring WALTER BRENNAN • THOSE "MARY POPPINS" KIDS TOM LOWELL • MATTHEW GARBER KAREN DOTRICE and ED WYNN

JOY THEATRE—RAYVILLE, LA.

NOW SHOWING "FOR A FEW DOLLARS MORE" Starring Clint Eastwood Show Starts 7:30 PM MON. - FRI.: 2 PM Sat. & Sun.

TUESDAY MORNING!
DOORS OPEN 8:30 AM
SHOW STARTS 9:30 AM
Co-Sponsored By
R. C. COLA

Hey Kids! HERE'S FUN FOR YOU!

Popeye Prize Party

ON STAGE AND SCREEN

FUNNY RACES PLUS COLOR CARTOONS

SONGS! GAMES!

THIS WEEK'S FEATURE!
"McHALE'S NAVY" - Color
TWO (2) COLOR CARTOONS
REEL-O-FUN/"AUTO RACE"

Admission 6 RC Bottle Caps
Plus 15c without Caps 35c

WEEKLY PRIZES FROM:
R. C. COLA, GIBSON'S DISCOUNT CENTER, HOWARD GRIFFIN LAND OF TOYS, MORGAN & LINDSEY, INC., THE HOBBY HOUSE, MONTGOMERY WARD.

MASTER OF CEREMONIES
KNOE RADIO GOOD GUY JIM HUNTLEY KNOE RADIO 5 AM TO 9 AM DAILY "RADIO'S NUMBER ONE SHOW"

PARAMOUNT THEATRE
DIAL 322-0970

CHUCK-A-LUCKS
OPENING AUGUST 21st AT
Rendezvous LOUNGE

• NOW SHOWING •

THEY'RE DYNAMITE!
HELLS ANGELS ON WHEELS in COLOR
FOR MATURE ADULTS ONLY

ANFARE FILMS

• STARTS WEDNESDAY •

"WILD, WILD PLANET"
An MGM PRESENTATION In EASTMANCOLOR

• Coming • "A Guide For The Married Man". Girls See It For Your Own Protection!

JIM THEATRE PHONE FA. 3-5560

FEATURES "ANGELS" 12:15—2:00 3:25—5:30 7:15—9:00

• STARTS TONIGHT •
• FIRST RUN MONROE •

A RAW, FACTUAL REPORT ON THE STRANGE BEHAVIOR OF TEENAGERS THROUGHOUT THE WORLD!

Their Battle Cry is 'MAKE LOVE—NOT WAR!'

MONDO TEENO

.... IS THE TEENAGE REBELLION AROUND THE WORLD!

See
• HIDDEN SECRETS OF "HIPPIE" CULTS
• WEIRD TEENAGE RITUALS THAT RESEMBLE TRIBAL RITES
• STRANGE BEHIND THE SCENES REPORT ON PARIS DISCOTHEQUES
• OUTLAW MOTORCYCLE GANGS
• JAPANESE LOVE HABITS
• SHOCKING PSYCHEDELIC TRIPS

• PLUS 2nd FIRST RUN •

The BIKINI-BUNNIES are Bustin' Out All Over!

TRANS AMERICAN IT'S A Bikini World COLORSCOPE

STARRING DEBORAH WALLEY AND TOMMY KIRK

THE ANIMALS • THE TOYS • THE CASTAWAYS • THE GENTRYS

• Both First Run • The Best Really Teen Age Shows Of The Year . . . Also Good For Mothers & Fathers

STAR DRIVE-IN THEATRE North 7th St., West Monroe Phone 325-2485

Open 7:00 P.M. Try Our Pizza... The Best Steak Sandwich In Town . . . Snack Bar Opens 7 P.M. . . .

STARTS THURSDAY

CORNERED!

A HOT SUMMER NIGHT...A PACK OF 'CHOPPER-JOCKEYS'...

An innocent girl is first prize in the dirtiest game ever played!

BORN LOSERS

A AMERICAN INTERNATIONAL COLOR

RECOMMENDED FOR MATURE AUDIENCES

TOM LAUGHLIN • SPECIAL GUEST STAR JANE RUSSELL

© 1967 American International Pictures

Coming: "Dr. Zhivago"

JOY Drive-In THEATRE Phone 323-2612

SINATRA: THE NAKED RUNNER

They found the key to Sam Laker...
They wound it up good and tight...
And then they turned him loose...

PARAMOUNT

STARTS SUNDAY!

OPEN 12:45 P.M.
DIAL 322-0970

This Love Story Has Three Sides...
His Side...Her Side...
and the Inside!

TECHNICOLOR

DICK VAN DYKE ★ DEBBIE REYNOLDS
JASON ROBARDS ★ JEAN SIMMONS
VAN JOHNSON

Divorce American Style

see it with someone you love!

co-starring JOE FLYNN ★ SHELLEY BERMAN ★ MARTIN GABEL ★ LEE GRANT ★ PAT COLLINS ★ and TOM BOSLEY ★ with EMMALINE HENRY

Screenplay by NORMAN LEAR ★ Story by ROBERT KAUFMAN ★ Music by DAVE GRUSIN ★ Produced by NORMAN LEAR ★ Directed by BUD YORKIN ★ TECHNICOLOR®

PARAMOUNT

STARTS TODAY!

OPEN 12:45 P.M.
DIAL 322-0970

• OPEN 12:45 P.M.—DIAL 322-0970 •

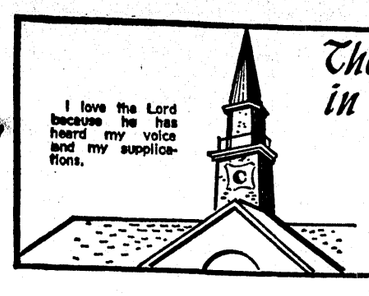

There's A Church Home For You in the Twin Cities...

Anyone desiring to know the location of a church of any denomination in the Twin Cities and the time of its Sunday services may call The Morning World at 323-2070, 323-3660, 323-0501 and ask for the church service directory. We'll be glad to supply you the information.

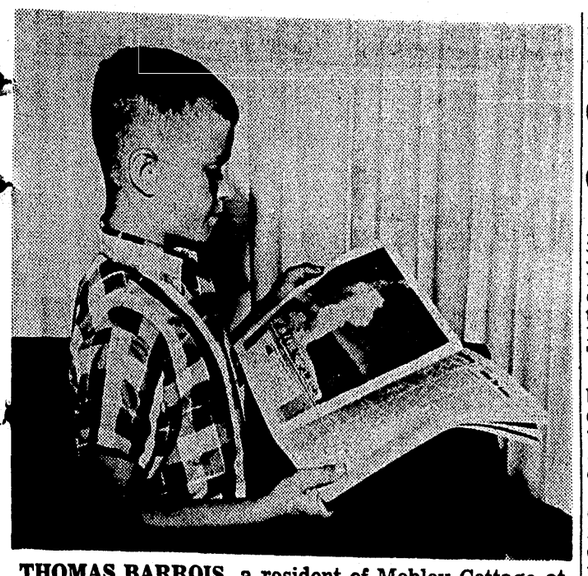

THOMAS BARROIS, a resident of Mobley Cottage at the Louisiana Baptist Children's Home here, looks at a picture of Old Faithful and recalls his vacation visit to Yellowstone National Park.

Home Youngsters Enjoy Vacations

Yellowstone National Park, Six Flags Over Texas, Avery Island, the Astrodome, St. Augustine, Florida and Glorieta, New Mexico were among places visited by some of the youngsters from the Louisiana Baptist Children's Home in Monroe during their annual vacation period.

Swimming, riding horses, fishing, water skiing, making new friends, sleeping late and camping out were among the things the boys and girls listed in answer to the question "What did you like most about your vacation?"

The vast majority of the children spent the three weeks of vacation with their sponsors or with friends who had asked for a child for the period. Some children went with relatives. The Home, according to Superintendent Wade B. East, is grateful to all who had a part in making vacation days happy ones for the boys and girls.

Lonnie Froust made the most miles as he spent a week at Glorieta Baptist Assembly in New Mexico with a group from the First Baptist Church of Westlake and then went to Wyoming with a Maplewood family where he threw snowballs on July 4. Thomas Barrois visited Yellowstone National Park as guest of friends from Homer. Ricky Bullock, guest of a Pineville family, enjoyed worshipping in the First Baptist Church of Dallas, largest in the world, and visiting Six Flags. Several other youngsters from the Home got in visits to Six Flags.

A vacation highlight for both John Joynor, who was at Newellton, and Jim Florio, who was at Coushatta, was getting to sleep late. Commenting on his stay with a Monroe family, Eugene Stamper said, "I knew that I was welcome because of the way they treated me and the way I felt. They went out of the way to do things for me."

A train trip with a group from a day camp was a vacation event for June Conklin, guest of a West Monroe family. A birthday party, complete with punch and cake and a table full of presents, and attended by more than forty persons at a church in Opelousas will long be remembered by Jesse Brown.

With a Lake Charles family, Shelia Cain travelled to St. Augustine, Florida. She found swimming in the ocean lots of fun. She also got in a visit to the Astrodome in Houston. Rosemary Hovarter, visiting her sponsors in the Southwest Louisiana town of Vinton, discovered that shrimp, both boiled and fried, make mighty good eating.

Elizabeth Carney, guest of her sponsors in the Jennings First Baptist Church, enjoyed a visit to the Jungle Gardens on Avery Island and the Evangeline State Park. "I think this vacation was the best one I could ever ask for," she commented.

While vacationing in Florien, Evelyn Joynor was asked to speak in the midweek service at Antioch Baptist Church about the Children's Home. "I think everyone enjoyed the talk, even I enjoyed it. I told the group that the Home was jus' like home, just a few more kids though," she said. "I really enjoyed my stay in Florien. There was never a dull moment and I was made to feel right at home every minute."

Shirley Hovarter, guest of her sponsors in the Bastrop First Baptist Church, enjoyed a week at Camp Tall Timbers with the Girls' Auxiliary. She reports eating the best homemade ice cream she ever ate on a visit to Mer Rouge.

A Fourth of July, highlighted with a day of swimming in a creek and featuring barbecue goat and chicken at noon, was an occasion for Darlene Tramel to remember. The Allen brothers — Danny, Denny and Ricky — learned to water ski on a lake in Texas.

One teenage boy, whose name is withheld, wrote of his vacation: "I enjoyed Sundays most of all because I could go and worship God, and besides, there was a girl I like there."

A little girl, who obviously had a good vacation, said, "I enjoyed my vacation a lot. I met a lot of friends, but I am glad to be home."

Changes Noted By Catholics

ST. LOUIS (UPI) — Roman Catholic nuns chuckled when Rabbi Arthur Gilbert of New York City told how Jewish ritual was changed in the 19th century to include participation by the congregation in hymn singing, and the rabbi facing the worshippers instead of the altar. Both such changes have been made in Catholic ritual since the Vatican Council.

Rabbi Gilbert, national director of religious curriculum research for the B'Nai B'Rith Anti - Defamation League, addressed a seminar for teaching nuns at Marville College. He said there were "striking parallels" between changes made by the Jews 100 years ago and Catholics today.

Nazarene Church Sets Conference

The pastor and delegation of members of the Church of the Nazarene in this area will take part in the annual Louisiana district assembly to be held at the First Nazarene church in Pineville on Wednesday and Thursday, Aug. 16-17.

Annual reports will be made by pastors of 55 churches on the district. These churches have a total of about 2,700 members and a combined Sunday school enrollment of 5,200 persons.

The Rev. T. T. McCord, Alexandria, will give his annual message as district superintendent. He will outline plans for the 1967-68 year. District officers will be elected including district delegates to the 17th General Assembly to be held at Kansas City in 1968.

The presiding general superintendent will be Dr. Hardy C. Powers of Dallas, Tex. Who has served continuously since 1944 in this highest elective office in the denomination.

The Church of the Nazarene has a world membership total of 432,000 persons, including a domestic membership of 363,000 persons.

WILLIE WOODARD

Area Church Sets Revival During Week

The Rev. Willie Woodard, pastor of the Start Baptist Church, will be evangelist at a revival starting tonight at the West New Home Baptist Church near Holly Ridge.

The revival extends through Saturday.

Services are scheduled for 10 a.m. and 8 p.m. each day, Monday through Saturday.

C. G. "Doc" Hendrix from Woodlawn Baptist Church, Rayville, will be song director.

Everett G. Geis is pastor of the church.

Grace Slates Inquirers' Class Series

A series of Inquirers' Classes will be conducted at Grace Episcopal Church on Thursday nights, beginning Aug. 10. The series will continue through October 12.

The class will be taught by the Rev. James Brown, curate at Grace Episcopal Church.

It will deal with the doctrine, history, worship and life of the Episcopal Church.

Attendance in the class incurs no obligation, the Rev. Fa. Brown pointed out.

Methodist Protestant Revival Set

A revival opens at 7 p.m. today at the West Monroe Methodist Protestant Church, located at the corner of Washington and Patsy Ann Drive, West Monroe.

The Rev. F. E. Sellers will be evangelist. He is from Monticello, Miss., and is president of the General Conference of the Methodist Protestant Church.

The revival will extend through August 11.

The Rev. Ken Renfroe, church pastor, will be song director.

Luna Church Sets Revival, Homecoming

Homecoming and revival services will be held at the Luna Methodist Church today. The church is located on the Red Cut Off from Highway 557.

The morning service will begin with congregational singing at 10:30 a.m. Worship services are set at 11 a.m. with lunch at noon.

Singing will be held in the afternoon.

Revival services will be held each day at 7:30 p.m. through Friday with the Rev. J. T. Garrett preaching.

Church Of God's Goal Exceeded

ANDERSON, Ind. (Special) — Church of God officials have disclosed the movement's first 12,000,000 goal was exceeded by $62,250 at the closing of the 1966-67 fiscal year.

Per capita giving exceeded $14.30 as compared with the previous year per person gift of $13.02. Rev. Paul Tanner, executive director of the fund-raising Division of World Service at general offices here, said the 1967-68 budget goal is $2,160,000.

Lutheran Pastors Get Higher Pay

MINNEAPOLIS (UPI) —Pastors' salaries in the American Lutheran Church have gone up more than 10 per cent in the past two years, a study by the ALC's Division of Pensions revealed.

Dr. George Berkheimer, executive director of the division, credited a portion of the increase to the cost of living and added that "it is to be hoped that merit has been a contributing factor also."

The average salary in 1965 was $6,595, compared with an average of $7,279 for this year.

Local Residents Given Thanks

The Rev. A. C. Cantrell of West Monroe today expressed thanks for the cooperation of residents of the Twin Cities area in the telephone religion survey made in July.

About 1,200 persons from area Baptist churches worked in the survey, a step in preparation for the "Strength for Living" crusade scheduled October 1-15 in the new Monroe Civic Center.

Daily Formula For Confident Living

Mental Illness Helpful

By NORMAN VINCENT PEAL

This is the story of a man who had a tough bout with mental illness and, believe it or not, he says he is actually glad of it for the experience brought important discoveries leading to a successful life. But while in the throes of the suffering he was boxed into "a private hell" through lack of personality balance.

"At 23," the young man writes, "when a junior officer in the United States Navy, I was taken sick. Hospitalized at a naval hospital — the diagnosis was acute anxiety with depressional reaction.

"Believe me, I can sympathize with anyone in that state of turmoil of body and and mind. I couldn't concentrate on anything and could not eat and lost 25 pounds in a short time. My bride of six weeks was left alone in our apartment, and this aded to my anxiety.

PEALE

"While having consultations with Navy psychiatrists I had much time to think and reflect on the past years of my young life. But still my mind remained foggy, and fears of everything assailed me from all sides. I was constantly afraid something was going to happen, but what I did not know.

"After a few weeks the doctors allowed me to live at home but consultations continued on a regular basis. They could not pinpoint any real cause for my illness.

"I prayed in desperation to be healed of my miserable state of mind. I had never prayed much. I had attended church in childhood but religion did not take up much room in my later life. One day I came across a column you had written. I thought that just maybe this could help. This was my start to a new life. I began to read the Bible and pray. Perhaps I was still praying out of desperation. I only know that God began to rule my life and take hold of my thoughts."

Meanwhile this officer was discharged from the Navy, and the couple moved to North Carolina. He found a job with a big bank. The young wife took a teaching job.

"I still had not been completely released from illness," he continues, "and had continuing consultations with a psychiatrist. Then suddenly one day a new truth came that the unrest of mind and spirit I was suffering was due to a hunger for God. Slowly, as I began to fill my life with prayer and faith, anxiety and depression subsided.

"Recently I was promoted to assistant operations manager of the bank. I claim no sudden healing or emotional enlightenment. But I'm no longer consulting a doctor and never felt more vibrant and full of life. I know now that "All things work together for good to them that love God."

"I am grateful for this experience, bad as it seemed at the time. I shall always be thankful for it as a blessing in disguise."

Well, that is a happy ending to the story of a man who traveled the long painful road back to mental health. Easement of tension, self - acceptance and fresh insight came through spiritual and medical guidance. Inner peace and a new sense of meaning resulted from religious teachings. The young man's experience points up the important fact that we face a danger of unhappiness and failure, even breakdown, by neglecting essential needs of mind and soul.

The above incident brought to mind an old friend in Switzerland, a man of serene and urbane personality. He gives his friends a pocket - size card of lines entitled "Take-Time"; the author of which is unknown:

TAKE TIME TO LAUGH-It is the music of the soul
TAKE TIME TO THINK- It is the source of power
TAKE TIME TO PLAY-It is the source of perpetual youth
TAKE TIME TO READ- It is the source of wisdom
TAKE TIME TO PRAY- It is the greatest power on earth
TAKE TIME TO LOVE AND BE LOVED- It is a God - given privilege
TAKE TIME TO BE FRIENDLY- It is the road to happiness
TAKE TIME TO GIVE- It is too short a day to be selfish
TAKE TIME TO WORK- It is the price of success

Perhaps we might add a line:
TAKE TIME FOR GOD-It is the way to health of body, mind and soul.

Split Observed In Nation's Churches

By LOUIS CASSELS
United Press International

The young priest was bearing down hard on the sinfulness of racial discrimination. And he wasn't content to talk in generalities. He called on the congregation to support an open housing law pending before the county council.

Suddenly the sermon was interrupted by a loud voice from the back of the church: "Couldn't we do without a political talk, father?" There was a moment of startled silence, then a spatter of applause. The priest recovered his composure and completed the sermon.

This incident occurred last month at the Shrine of the Most Blessed Sacrament, a large Catholic church in Chevy Chase, Md., one of the wealthier white suburbs of Washington, D.C.

It might have happened at any one of thousands of other churches, Protestant or Catholic, across the land. For it was symptomatic of a deep split which has developed in America's churches. It could be called, ironically, an ecumenical split, because it cuts across denominational lines, united Protestants and Catholics of one viewpoint against Protestants and Catholics of another viewpoint.

Dr. Martin Marty, a prominent Protestant theologian, succinctly defines the issue which is dividing American christians today more seriously than any of their old doctorinal quarrels:

"One side says that the church should be involved in the struggle of the poor for a better life; that it should be at the side of the delinquent, the racially oppressed, the politically exploite. The other side says the church should love these people but should not become involved in the politics of their problems."

The latter group was completely dominant for a long time, and it still retains vast power over ecclesiastical purse strings at both the local and national levels. Its influence is reflected in the fact that no U.S. denomination invests more than 4 per cent of its total budget in its social action agencies.

But in many parts of the nation, particularly urban areas of the North, the "keep-out-of-politics" traditionalists are now losing ground to a growing body of clergy and laymen, mostly young, who believe passionately that the church should play a direct front-line role in bringing about needed social changes.

Within the past year, social action fever has spread even to such bastions of theological conservatism as the Southern Baptist Convention and the Lutheran Church - Missouri Synod.

At its national convention in New York last month, the latter denomination surprised observers (and possibly itself) by adopting overwhelmingly a resolution calling on its members to work actively for open housing.

Some conservatives have voiced fear that the church may become so preoccupied with fighting discrimination, poverty and other social ills that it will lose sight of its mission to proclaim the Gospel.

But leaders of the social action movement reply that they are in it precisely because they are trying to obey the Lord who said: "Whenever you serve one of the least of my brothers, you serve me."

The Rev. William A. Beal, rector of an Episcopal Church which stands only a few blocks from the Shrine of the Most Blessed Sacrament in Chevy Chase, Md., recently explained to his congregation why he feels that social action is not an optional extra but an overriding duty.

"In times such as these, good men have to take sides," he said. "To remain aloof from groups and movements that challenge the power structure is to identify, perhaps unwittingly but just as surely as if we intended it, with that other segment of society that represents the status quo."

"In a day of revolution, the just man will choose his battleline with care. He will identify with the disinherited, not because they are good, but because they are downtrodden; not because they are always right, but because they are hurt; not because they are grateful, but because they stand alone; not because they are reasonable and well-balanced, but because they have been used unjustly."

New Guinea Is Issuing New Stamp

By SYD KRONISH

Much praise should be given to those underdeveloped countries who are attempting to do something about their situations. One of these is Papua and New Guinea which has just issued a new set of four postage stamps marking the completion of an important stage of the Laloki Hydro Power Complex. The stamp set also honors the territory's participation in the UNESCO International Hydrological Decade and two new industries benefiting from the the development of water resources.

Two of the stamps have a common design. They show an artistic impression of water resources to generate electric power. In the lower left corner is the UNESCO emblem for this project.

Another stamp depicts pryrethrum flowers, a plant belonging to the chrysanthemum family. This daisy-like flower provides the main element for insecticides. Pryrethrum is proving to be an important new cash crop for the inhabitants.

The fourth stamp illustrates two tea leaves and a bud. Although tea has been grown experimentally in the highlands of New Guinea since 1939, it is only since 1964 that serious commerical planting has begun.

Hungary has issued three interesting new sets of stamps. One shows the poet Milton dictating "Paradise Lost" to his daughter. It is based on a painting by Soma Petrics. The stamp was issued to honor the International Stamp Show in Amsterdam. The second stamp was issued to mark the International Tourist Year and depicted a map of Hungary with tourist symbols. The third set consisting of seven stamps, commemorating the 25th session of the Danube Commission, showed different Hungarian commerical vessels plying the Danube.

In answer to Miss Mary Vincent of New Bedford, Mass., the beginners stamp collecting book may be purchased directly from Minkus Publications, 116 W. 32nd St., New York, N.Y. 10001.

To Mrs. Walter B. Cox of Marion, Ohio, I suggest you show your stamp album to a local dealer who will be able to examine the items and give you an appraisal. If there are no dealers in your immediate area, you can take the albums to Columbus where there are several dealers who can help you.

To Mrs. Alvina Hemsath of Ossian, Iowa, you may purchase the catalogs directly from Scott Publications, 461 8th Ave., New York, N.Y. 10001 or Minkus Publications, 116 W. 32nd St., New York, N.Y. 10001.

Canada's EXPO 1967 is certainly getting a philatelic "ride" from various countries as new stamps honoring the event are being issued by participating nations. Most depict the pavilions of the countries. A new EXPO stamp from Iceland, however, shows two maps. On the left is a map of 1590 illustrating Iceland's position in the then-known world. The map is the left shows a modern map version.

REV. AND MRS. CALOWAY

Kids Krusade Scheduled By Local Church

Pastor F. D. Wall of the First Assembly of God Church in West Monroe announces a Kids Krusade for the children of the community. The Krusade will be under the direction of Rev. and Mrs. A. G. Caloway each day, 7 - 8:30 p.m. beginning Monday, through Saturday. The age span will include children from 4 through 14 years.

Pastor Wall stated that Evangelists Caloways come to First Assembly highly recommended as children evangelists and have been very successful in this field as well as kids camps for the past nine years. The Caloways have had an extensive ministry abroad traveling through the Holy Land and Europe.

The theme of the entire Krusade is "Walking Where Jesus Walked." The program each evening will include color slides, visualized songs, film strips and slides, stories, etc.

A "get acquainted" meeting with the Caloways is planned at 6 p.m. today. Pastor Wall urges the parents to bring the children to this special meeting preceding the Krusade.

THE REV. JAMES O. Hennen Jr., Summerfield, Ohio, is the evangelist at revival services at the Bible Missionary Church, located on the Columbia Highway. The revival continues through Wednesday.

News Briefs In Religion

MIDEAST RELIEF

NEW YORK (UPI) — Church World Service (CWS) has sent $100,000 to the aid of uprooted and homeless victims of the Arab - Israeli war. The money is being channeled through the World Council of Churches in Geneva, Switzerland, and the Near East Council of Churches in Beirut, Lebanon.

CWS, the overseas relief and rehabilitation agency of 30 U.S. Protestant and Orthodox churches, has undertaken to raise half of a worldwide refugee assistance fund of $2 million sponsored by the World Council of Churches. Already, CWS has sent tons of food, blankets, medicines and tents to the Mideast.

STUDY OF REFORMATION

SILVER BAY, N.Y. (UPI) — Both Catholic and Protestant ecumenical leaders should give serious consideration to the basic Protestant Reformation principles, according to the Rev. Dr. Stanley I. Stuber, author and director of Association Press.

The Rev. Dr. Stuber told a Christian World Mission Conference sponsored by the National Council of Churches that "in view of the 450th anniversary celebration of the Protestant Reformation in 1967-68 a mutual examination of the causes of the Reformation is very much in order." He said the "nature of the 'one true church', of the sacraments, and of the priesthood remain to plague the ecumenical movement."

RECORD ASSEMBLIES' GIVING

SPRINGFIELD, Mo. (UPI)— Contributing to Assemblies of God world ministries set a new record of more than $11 million in 1966, says the denomination's headquarters here. This was $2.26 million more than in 1965.

EARLY CHURCH

JOHANNESBURG, South Africa (AP) — Early Mass at St. Boniface's Anglican Church, Germiston near Johannesburg, has been moved forward from 7:30 a.m. to 7 a.m.

This move, said the church magazine, "should help many sportlovers who have been finding it difficult to reach their venues of activity in reasonable time to start playing with their teams."

ADAPTATION URGED

BADEN, Austria (AP) — Roman Catholic missions "still have a far too westernized look about them," a Catholic missions specialist, Dr. Kurt Piscaty, told a Lutheran meeting here. "It will be a considerable time before our church is present in the various cultures not as a foreign but as a native church."

'RELIGIOUS HAPPENING'

NEW YORK (AP) — The Unitarian - Universalist Church of New York recently held an out-door worship service in Central Park, including various instrumental music and a "flower communion" service. The event was called a "Religious Happening."

New Chapel Hill Revival Slated

The New Chapel Hill Baptist Church will conduct Revival services August 13-20 with the Rev. Calvin Cantrell serving as Evangelist and Edison Chapman directing the music.

Services are scheduled for 9:30 a.m. and 7:30 p.m. The church nursery will be provided for all services.

A Homecoming Day with dinner on the ground has been planned for August 13.

Morals Of Today Said Not Worse

PETERSBURG, Va. (AP) — The bishop coadjer of the Episcopal diocese of southern Virginia says "the moral decline among young people today is not any worse than it was in my day—and I'm not at all sure moral decline is the proper term."

There are signs of moral decline everywhere, says the Rt. Rev. David Rose, "but I can't help remembering that when I was young there were manifestations of some of our problems which caused older generations to say the same thing about us."

"There are newer and more sensational ways to express moral questions, but we see tremendous things that young people produce in the midst of their other rebellion. We are in a revolutionary age in ever sense of the word and I don't see how young people can help being caught up in this age."

Rebellion against real and supposed authority, Bishop Rose said in an interview, always has been a part of youth. But in a heavy percentage of cases, he added, the rebellious ones return to the beliefs of the church.

"When they (youth) come back, they usually come back on their own," he said. "When they do, they return healthier for the experience. It is, after all, something they have fought with as an adult and decided for themselves."

The Episcopal Church is becoming more the haven for intellectualism it once was, the bishop said. One sign, he said, is the new theology and new morality. He also cited an "increasing exodus of clergy from parish ministry to specialized types of ministry outside the institutional church, such as the Peace Corps, poverty programs, welfare and the like."

But he said he is not pleased with the exodus.

"A great deal of it is born out of impatience and an unwillingness to accept the basic principle of working with people where they are. A minister may get the idea his parishioners are immovable and want to go where he can see some tangible results." While the existing church is under more criticism than at any time in recent years, he stated, it is in no more danger of extinction.

"We are making plans to keep pace. We haven't kept pace in the past ecause everything happens so fast now that nobody really understands what is happening. But the problems of today will pass and be changed, just as the 'God is dead' theory has, apparently. We will have new sets of problems in a few years."

Ecumenism has affected the Episcopal Church to some degree, he said, because of misunderstanding about its ultimate goal.

"In truth, we don't know where it will lead, but we believe God will direct it and want to be free to go where God leads. I don't believe, though, in my lifetime we will be organically united with all or any other Christian church. I'm not sure that this will happen at all."

Antioch Church Slates Revival

FARMERVILLE (Special) — Revival services will begin today at Antioch Baptist Church here with homecoming and dinner on the grounds.

The Rev. Mickey J. Bounds, pastor of Pleasant Hill Baptist Church, will be evangelist.

The revival will continue through August 13, according to the Rev. John Cutrer, church pastor.

Church Names Interim Pastor

New Light Baptist Church on Prairie Road, Monroe, has named the Rev. A. T. Mitchell of West Monroe as interim pastor. The Rev. Mitchell served for about a quarter-of-a-century as pastor of Ridge Avenue Baptist Church.

Lutheran Assembly

WATERLOO, Ont. (UPI) — The Fifth Assembly of the Lutheran World Federation (LWF) originally scheduled for Weimar, East Germany, in 1969, has ben switched to Porto Algre, Brazil, in 1970.

Officials of the LWF's Executive Committee at their annual meeting here said the East German government reversed its initial approval of the meeting, saying it was felt it "would serve no useful purpose."

THE WONDERFUL WORLD OF BOOKS
ON SPECIAL TABLE
2 for $1.00
Another Group
½ OFF REGULAR PRICE
Religious Supply Shop
409 N. Third, Monroe, 323-7480

MRS. JERRY T. PARNELL

Parnell-Askin Wedding Held In Natchez Church

Miss Carole Marie Askin, daughter of Mr. and Mrs. Carrol Monroe Askin of Haughton, became the bride of Jerry Thomas Parnell in a ceremony solemnized Saturday, July 29, at First Assembly of God Church in Natchez, Miss. Mr. and Mrs. Jeff Thomas Parnell of Vidalia, formerly of Monroe, are parents of the bridegroom.

The Rev. W. H. Richardson officiated at the double ring ceremony at 7 p.m. The young couple knelt beneath an arch entwined with ivy and flanked with baskets of white gladioli. Music was provided by Mrs. Tommy Tucker, organist; and Mr. Tucker, soloist.

Donald Ray Askin of Jonesboro escorted his sister to the altar and gave her in marriage. She was attired in white crepe styled on Empire lines with straight skirt and long tapered sleeves. A band of lace emphasized the waistline, where the chapel train was attached. A crown of pearls held her veil of illusion. She carried a bride's Bible crested with a white purple throated orchid surrounded with white carnations.

The bride's attendants were Miss Shirley Jean Dancy of Shreveport, maid of honor; Miss Anita Sue Cox of Shreveport, bridesmaid. Skirts of their sleeveless dresses of aqua silk were accented at one side with a line of buttons to the floor. Two aqua roses formed their headdresses.

Miss Shirley Ellen Pullen of Natchez, formerly of West Monroe, was junior bridesmaid. She wore a floor length dress of aqua peau de soie with bell sleeves. In her hair was a wreath of white bows and flowers.

Attending the bridegroom were Edward Cupstid of Ferriday, best man; Edwin Beach of Vidalia and Dale Jamison of Natchez, groomsmen; and Kenneth Ensminger of Ferriday and David Ogden Wickliffe of New Orleans, ushers.

Mrs. Askin chose for her daughter's wedding a three piece ensemble of aqua knit, while Mrs. Parnell wore a costume of shrimp and white. Their corsages were of white carnations.

A reception in the church parlors followed the ceremony. Guest were registered by Mrs. David Ogden Wickliffe, sister of the bridegroom.

The bride's table was covered with white lace and centered with a white net swan. Miss Brenda Richardson cut the bride's cake and Mrs. Luvonne Shirley served punch. Miss Rhonda Richardson was tea girl.

When the bride and groom left on their wedding trip to New Orleans, Mrs. Parnell was wearing a three piece beige knit suit with an orchid corsage. Upon their return, they will live in Natchez.

SEAFOOD SAUCE

A cream sauce for seafood tastes especially good when sauteed green pepper and canned pimiento (both diced) are added. Slivered ripe olives also make an excellent addition.

SUBSTITUTION

NEW YORK (UPI) — No cheesecloth handy when a recipe calls for tying spices in "a little cloth bag"? Use the new, sturdy disposable towels.

Cut a small swatch from one of the towels and tie the spices in the usual manner. The disposables are made of non-woven rayon, with soft mesh-like texture. They can be used, too, when a recipe says "wrap fruit cake in brandy - soaked cloth" or when making jellies.

MISS CAROL JEAN ALLEN, daughter of Mr. and Mrs. Loyd G. Allen of New Iberia, is engaged to be married to Jimmy Dale Post, son of the Rev.and Mrs. Forrest Post of Spearsville. The wedding is to be solemnized Saturday evening, September 2, at Highland Baptist church, New Iberia.

MISS LORRAINE GALE COOK, daughter of Mr. and Mrs. Albert Cook of Spartanburg, S. C., will be married to Stanley Tony Eisiliones August 18 in First Baptist Church of Spartanburg. The bride-elect is a senior at Furman University, Greenville, S. C. Mr. Eisiliones, who was reared at the Baptist Children's home in Monroe, has completed a tour of duty in the U. S. Army and plans to enter the University of South Carolina.

MISS SHIRLEY MARIE HOLDER, daughter of Mr. and Mrs. W. W. Holder of Killeen, Tex., is to be wed to Lt. Jerry H. Pace, U.S. Army. Mr. and Mrs. Harold H. Pace of Toomsuba, Miss., formerly of Monroe, are parents of the prospective bridegroom. The bride-elect is a 1967 graduate of Mary Hardin Baylor college, Belton, Tex., while Lt. Pace was graduated from Northeast Louisiana State College in 1966.

It must be from Trend House!

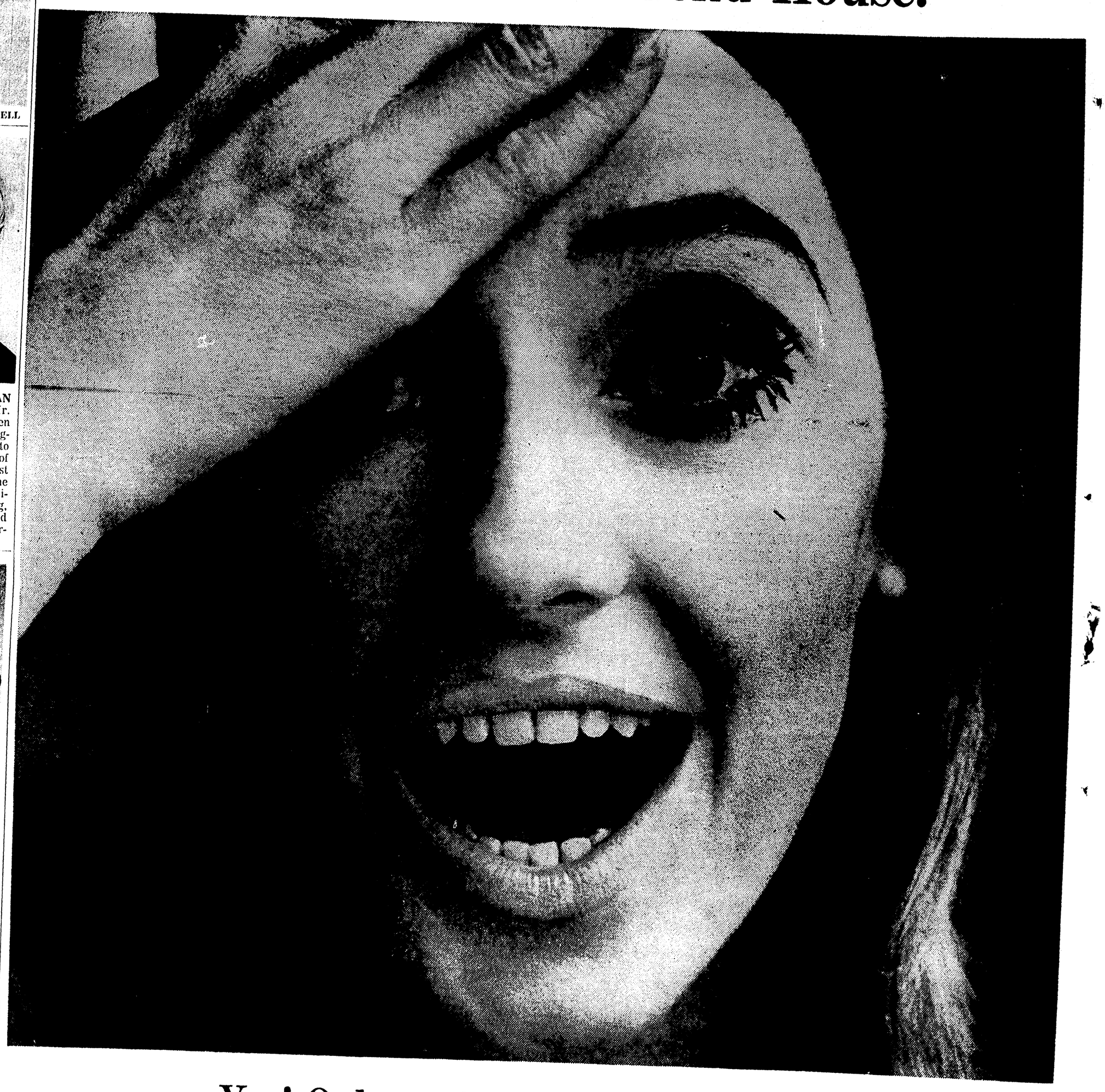

Yes! Only a gift from Trend House can cause a bride this much excitement.

Brides love gifts from Trend House. They are wonderfully unusual . . . distinctive and appreciated for many happy years to come. Perhaps this is because we invest hours and hours in carefully choosing the Trend House collection of gifts. Visit us soon for the finest in bridal gifts, or gifts for any occasion.

North Eighteenth is now open—plenty of convenient parking and easy access at our side entrance.

Trend House

1200 N. Eighteenth — where the unusual is usual — 325-3167

FIRE TEAMS battle flames amid wreckage of planes on flight deck of July 29. The 76,000-ton warship was the U. S. supercarrier Forrestal on wracked by explosions and fire while cruising at battle station off Vietnam in the Gulf of Tonkin. At least 129 men died in holcaust that started when spilled fuel from an A4 Skyhawk jet was ignited. (AP Wirephoto)

Background Given On Fire Aboard Carrier Forrestal

SUBIC BAY, Philippines (AP) — On her first war patrol off North Vietnam, the U.S. supercarrier Forrestal was swinging into the wind again after four consecutive days of launching planes against Communist targets.

The weather had not been too good. But it appeared that clearing skies would offer the opportunity for the 76,000-ton warship to unleash her full 80-plane strike force.

Pilots returning from early morning raids reported good weather over the North. The Gulf of Tonkin was almost balmy. Spirits were high as the young pilots went to briefings on the day's second strike.

The target area of northeast Vietnam included the MIG airfield at Kep and a railroad line leading from Hanoi to Red China.

The 12-year-old Forrestal, completely refitted last year with the most modern equipment, appeared eager to flex her muscles as America's third largest warship.

Appropriately, she flew the flag of Rear Adm. Harvey P. Lanham, commander of Carrier Division II and one of the Navy's most distinguished aviators—a decorated veteran of the fabled carried Enterprise in World War II who in 1950 led the first Navy jet strike against North Korea.

The Forrestal was to begin launching planes at 11 a.m.

At 10:51, the awesome steam catapults hurled two giant tanker planes into the sky to insure that the fuel-gulping attack jets could reach their targets and return safely.

The destroyer Tucker bobbed astern. A helicopter was overhead in case some pilot went into the drink on take off.

A brisk, 32-knot wind swept over the four-acre flight deck. Jet engines were started. The navigator's chart showed the Forrestal was at 19 degrees, 9 minutes, 30 seconds north latitude and 107 degrees, 23 minutes, 30 seconds east longitude.

The time was 10:53 a.m. July 29.

In that moment began a fiery ordeal surpassing any warship disaster since the Japanese Kamikaze attacks of World War II.

It cost 129 men killed, at least 64 injured and three missing. There were 21 jets destroyed or jettisoned and 42 damaged. The material loss easily exceeded $100 million.

The impending disaster was first seen by Kenneth Fabiani, a 21-year-old seaman from Barrington, N.J., whose station was in the glass-enclosed flight center high on the island superstructure. He was looking toward the ship's stern where 14 A4 Skyhawk jets, each with about 5,000 pounds of explosives, were being readied for flight.

"As I was looking down I saw a small fire," he said. "I hollered to the command that there was a fire on the flight deck."

A chief petty officer grabbed a fire extinguisher and ran into the blaze, which flared beneath Skyhawk No. 405 on the port side of the deck. He died in a split second when a 1,000-pound bomb exploded, blasting a hole in the armored flight deck big enough to drop a truck through.

The roar was heard on the destroyer Rupertus a quarter of a mile away. The doctor of the Rupertus, George Haimtlon, said: "You could see a large orange-yellow flame on the fantail of the ship and then she was completely engulfed in smoke. It seemed as if the ship had disappeared before our very eyes."

No one of the 4,300-man crew is sure precisely what happened in those few seconds. The fire evidently started because of a ruptured fuel tank on the Skyhawk. That will be weighed by an investigating board.

It is clear, however, that the Forrestal suffered grievously in those first few seconds.

Lanham believes that perhaps half the casualties took place in the first 30 minutes when bombs and rockets were ripping the decks. Perhaps 40 of the dead were men caught in compartments just below the explosions.

Cmdr. John Dewinter of Bloomington, Ill., the air wing commander, recalls six or seven big explosions, close together, and many smaller ones. In the flight deck are six gaping holes evidently caused by 1,000-pound bombs.

On his second combat tour in Vietnam, Dewinter is typical of the elite crew aboard the Forrestal. A Chinese-language student, he has studied at six universities and completed the Army War College course.

He rushed to the flight deck when the fire alarm sounded.

"On my way aft I met a wall of people, most of them badly wounded, their clothes torn and burning," he said.

Dewinter saw one of his pilots trying to run to safety. The pilot was killed in a blast while running down the line of burning planes.

The pilot of Skyhawk No. 405 died in the first explosion. Fabiani was watching from his perch.

"All of a sudden the fire got bigger," he said. "I saw the chief running in there. He was in real close, but he wasn't doing too good. The plane captain ran out and he was on fire. The crash crew was coming down and I saw the pilot come out partially on fire. All of a sudden a big explosion went off. Everybody hit the deck. Then some of them struggled away, but most of them just lay there."

The glass window in front of Fabiani was shattered by shrapnel and he, too, hit the deck.

As the explosions spread, Lt. Cmdr. John S. McCain escaped from his flaming jet by crawling out of the long refueling nozzle and dropping to the deck.

Lt. Cmdr. Herb Hope of Virginia Beach, Va., was in the plane farthest aft. He jumped out and rolled through the flames into the safety net just below the flight deck. Seconds later, a bomb exploded and blew debris over his head. He scampered to the other side of the net just before the whole aftersection of the deck, where his plane had been, disappeared.

A 1,000-pound bomb blew a gaping hole through the flight deck, the deck below and into the cavernous hangar deck, jammed with planes and bombs.

"The bomb knocked me down," related Lt. J.G. Emory Brown, 24, of Savannah, Ga., who was on the hangar deck. "It came down with a fireball you wouldn't have believed."

Brown set about dumping bombs and missiles over the side and getting fire hoses into the hangar bay. The big doors of the hangar deck were quickly closed, sealing it off. A party of gasping men reached the flight elevator on the ship's side and Brown held a ladder while they climbed precariously to safety.

Brown saw four sailors trapped on a sort of ledge further aft. They were saved when the destroyer Mackenzie nudged in and sprayed water on them for more than an hour.

A man fell from the flight deck in flames. He screamed, "Oh, my God!" as he went down.

A junior grade lieutenant from St. Petersburg, Fla., Robert Cates, 24, went around taking the fuses from bombs. As the ordinance expert on the ship, that was his job. He carried it to extreme limits, twice defusing bombs that were steaming hot.

A live, 500-pound bomb got blown down a 15-foot hold. Ordinanceman 2.C. Lonnie Black of Dublin, Tex., was lowered into the hold on a rope, with flames all about him, and defused the bomb.

"Nobody hesitated," Cates said. "Nobody had time."

On the bridge, Capt. John K. Beling, 48, had altered course so wind would not fan the flames. Within half an hour he had radioed that his ship was in serious trouble.

A studious man who holds a doctor's degree in nuclear physics, Beling considered the possibility that his great ship might be lost. It wasn't probable, Beling said later, but for a time it was certainly possible.

At "Yankee Station," the imprecise geographic point in the Gulf of Tonkin from which strikes against North Vietnam are launched, the war came to a momentary standstill as ships rushed to aid the Forrestal.

Her wounded were being flown to the carrier Oriskany, the carrier Bon Homme Richard, the hospital ship Repose, and to bases at Da Nang and Subic Bay. Destroyers were plucking more out of the water. Two air force helicopeters—nearby for possible rescue missions in North Vietnam—made emergency flights to the Forrestal.

For 26 hours, the crew stood at general quarters, with no rest and little food.

At midnight, the Forrestal messaged that the worst was over. She headed at 27 knots for Subic Bay, 900 miles away. Flash fires broke out repeatedly along the way. Even after she docked there were small fires.

Moving into the bay, with a slight starboard list, the Forrestal was a stricken giant. On her flight deck, grimy sailors stood at attention and the ship's band played martial tunes.

But the smell of fire and death was on the ship. On the hangar deck were 52 charred bodies. An honor guard of Marines snapped a rifle salute as each flag-draped stretcher was carried ashore.

Dockyard experts from as far away as Norfolk, Va., especially flown to Subic Bay, immediately started to assess the damage.

"She will live to fight again," her captain said.

Hattiesburg Boycott In Third Week

HATTIESBURG, Miss. (AP)—Negroes whose boycott brought about the shutdown of Hattiesburg's city bus line rejected a peace offer from the company as the boycott moved toward the end of its third week.

The company, which lost three fourths of its business when the National Association for the Advancement of Colored People called a tight boycott July 18, has been closed since July 20. There is a chance it will be closed permanently.

The bus boycott was one of two tactics used by the NAACP in its attempt to get the city to agree to meet its demands.

The other was a boycott of white merchants in the downtown area, and it has apparently proved effective. Few Negroes are seen in the shopping area. Some merchants, however say their total volume is as high as it was without the Negro business.

Revocation Of Passport Considered

HAVANA, Cuba (UPI)—Black power advocate Stokely Carmichael Saturday called for the destruction of the "capitalist system" as the only way to end racial discrimination in the United States.

Interviewed by the government-controlled Havana Radio, Carmichael renewed his call for Negroes to launch a guerrilla war in American cities,. A Spanish text of the interview was published by the official newspaper Granma.

• • •

WASHINGTON (AP) — A move to return Black Power advocate Stokely Carmichael to the United States and revoke his U.S. passport was disclosed Saturday by the State Department.

A spokesman said U.S. consular officers abroad have been alerted to Carmichael's expected departure from Cuba shortly and have been told to stamp his passport "valid only for return to the United States."

White Soldiers Play It Cagey

KINSHASA (UPI) —Rebellious white mercenary soldiers bottled up by the Congolese army in the eastern Congo jungle Saturday kept the government guessing about their next move.

If the Congolese army knows what the mercenaries are up to, it is keeping the knowledge to itself.

The group of 120 to 150 tough French and Belgian soldiers-of-fortune last Tuesday tried to break through a ring the Congolese army is drawing tighter around them.

A thought for the day—German novelist Thomas Mann said: "Human reason needs only to will more strongly than fate and she is fate."

Man, Wife, Daughter Slaughtered

GEORGETOWN, Tex. (AP) — Seven carefully aimed shots from a .22-caliber rifle killed a popular professor, his pretty daughter and his sleeping wife early Saturday.

Found dead in their one-story home in this town 30 miles north of Austin were Dr. Frank Wolcott, 56, a biology professor at Southwestern University; his wife, Elizabeth, 43; and their daughter, also named Elizabeth, 17.

The Wolcotts' son, Jim, 15, was taken before County-judge Sam Stone and told of his constitutional rights. Stone said a juvenile delinquency hearing—a civil proceeding—would be held early next week.

No criminal charges were filed. Juvenile cases under Texas law are civil.

Police Chief Frank Masur said the youth had made an oral statement.

"I can't find a motive or anything," Masur said.

Beatle Cuts Out

ASUNCION (AP) — Paraguay's government has banned Beatle-type haircuts for boys "in defense of the masculine virtles of the Paraguayan man." A spokesman said several long-haired youths arrested in the capital will be released after a police barber cuts their hair.

THE FAMILY LAWYER

Swimming Pool Perils

In the swimming pool at an amusement park, a small boy—gripping the edge—slowly pulled himself toward the deep end.

Nearby sat a lifeguard. But the lifeguard was showing less interest in small boys than in big girls. Finally one beauty so captured his attention that he left his post to take her for a stroll. By the time he returned, the boy had drowned.

Was the management legally liable for the boy's death? A court said yes, because the tragedy probably could have been averted if the lifeguard had been doing his duty.

Not only amusement parks but also hotels and motels are, with growing frequency, providing swimming pools for their patrons. These pools, privately owned but open to the public, are subject to certain basic rules of negligence law.

First of all, the management must take all precautions reasonably called for by the peculiar hazards of the sport. That includes not only safe facilities but also adequate policing of behavior.

Thus, a hotel was held liable when a woman swimmer was hit in the face by a large, heavy ball. Four youths had been hurling the ball around the pool at full speed—a game which, said the court, could and should have been halted by those in charge.

However, policing cannot be expected to make accidents altogether impossible. In another case, a boy was injured when a companion suddenly shoved him off the diving board.

But this time the court put no legal responsibility on the management, since even the strictest supervision would not have prevented such an impulsive and unpredictable prank.

Furthermore, the victim himself may be guilty of negligence if he fails to exercise common caution. For instance, a court held it was negligent for a poor swimmer to enter the deep end of the pool when he was already suffering from cramps.

What if the cause of the mishap remains a mystery? As a rule that relieves the management of responsibility.

In one case, a girl wading in a hotel pool suffered a bad cut when she stepped on a fragment of clear glass. No one knew how long the glass had been there. No one knew how it had gotten there in the first place.

Under these circumstances, the court denied the girl's claim for damages. The court felt that blaming the hotel for such an unexplained accident would be sheer guesswork.

An American Bar Association feature by Will Bernard.

Candidates In Vietnam Campaigning

SAIGON (UPI) —Presidential candidates all in a group began a speaking tour of the nation Saturday as the Viet Cong issued orders for assassin teams to kill them if they can.

Chief of State Nguyen Van Thieu and Prime Minister Nguyen Cao Ky were not planning to accompany the 10 civilian candidates, a spokesman said. Informed sources said the front-running military ticket did not want to draw crowds for the other candidates.

The Viet Cong assassination orders were disclosed in a Communist document captured by government troops in Kien Phong province in the Mekong Delta. It also urged a "complete boycott" of the Sept. 3 election, and for guerrillas to attack the thousands of government information, pacification and propaganda cadre promoting the election.

Fender
GUITARS-AMPLIFIERS
We Take Trades!
DEW MUSIC CO.
339 DeSiard St.
DOWNTOWN MONROE
PHONE 322-8127

EASTSIDE CLUB
Presents The Fabulous
ROLLER COASTERS
Featuring Those Sensational Vocalists
Gee Gee Shinn and Jerry Count Jackson
BIG 10 PIECE BAND
One Big Night Only—Friday Aug. 11
12 p.m. to 4 a.m.

Penneys
ALWAYS FIRST QUALITY
our annual furniture fair!

PRICES REDUCED!
FOR A LIMITED TIME
SAVE $56 ON THIS 4 PIECE SOLID CHERRY COLONIAL BEDROOM SUITE
REG. $375
Enjoy the matchless warmth and cozy glow of solid cherry. Every piece is authentically detailed with the finest in craftsmanship. A 7 drawer double dresser base, framed plate glass mirror, 5 drawer chest and full or twin size cannonball bed . . . all with the home spun comfort of "Early American." They are designed to please and built to last, lacquer finished to resist scratches and stains. See this beauty for yourself. Today at Penney's!
$319
BIG SAVINGS ON SEPARATE PIECES, TOO!
9 drawer 52" triple dresser base with framed mirror. REG. $190. NOW $162
Cammon Ball Bed Full Size REG. $90.00 NOW $77
One drawer matching night stand REG. $55. NOW $47
Full size spindle bed REG. $65. NOW $55
Furniture prices include delivery in local area.
NO DOWN PAYMENT, WITH PENNEY'S TIME PAYMENT PLAN!

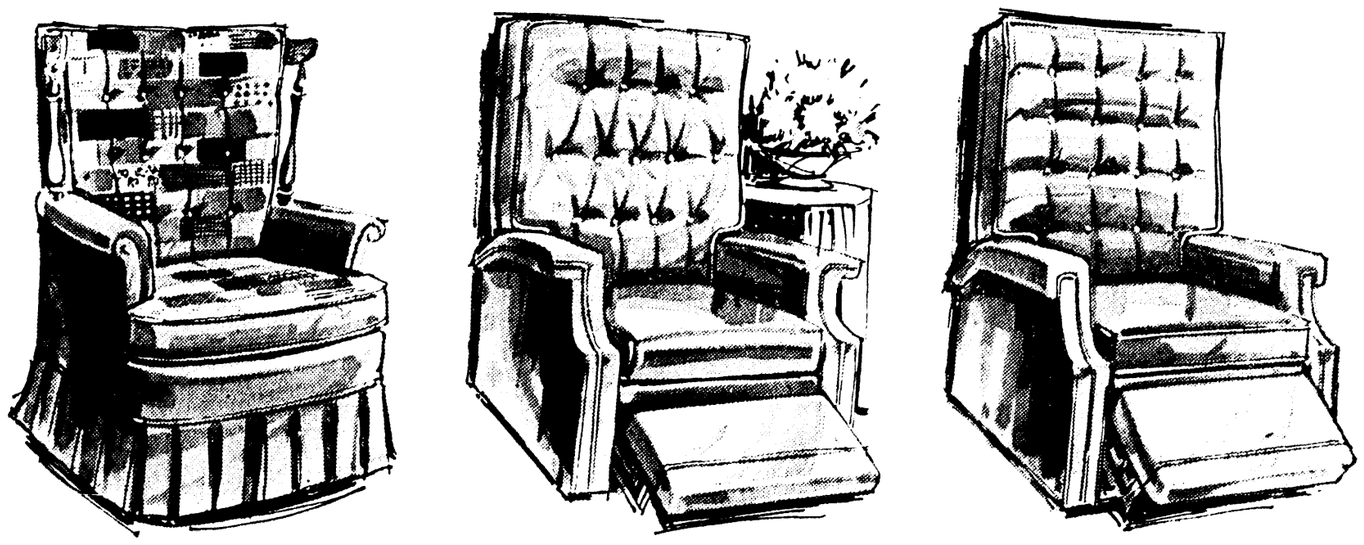

RECLINERS AT BIG REDUCTIONS!
"Early American" style "patchwork" swivel/rocker upholstered in durable fabrics, deep tufted polyurethane foam filled back cushion and reversible seat. Sturdy hardwood frame.
REG. $79.98 .... NOW $69
Plush pillow back lounger/recliner, vinyl upholstered, polyurethane foam filled seat over coil spring base.
REG. $119.95 .... NOW $99
Vinyl pillow back-recliner-biscuit tufted styling with reversible 4" polyurethane foam filled seat cushions.
REG. $99.98 .... NOW $79
PENNEYS OPEN EVERY NITE TIL 9 PM, SHOP MONDAY THROUGH SATURDAY 9 AM TIL 9 PM

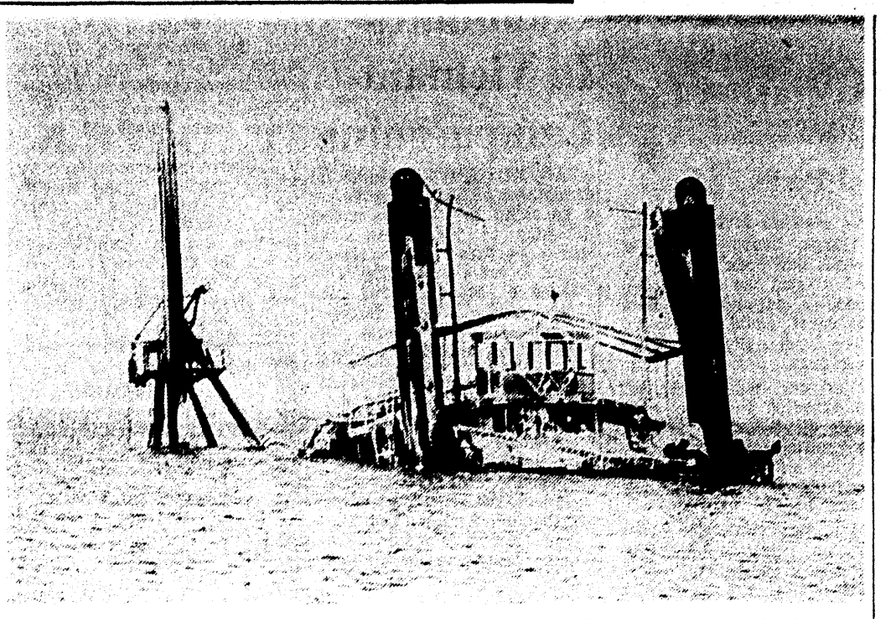

TWISTED WRECKAGE of ships still clog the vital Suez Canal weeks after the Arab-Israeli War. Scores of vessels were either damaged or sunk during the six-day war, blocking the key waterway. (AP Wirephoto)

Suez Canal Heavily Armed On Two Sides

PORT TAUFIQ, Israeli-held Sinai (AP) — Heavily armed Egyptian and Israeli troops have dug in on opposite sides of the blocked Suez Canal for a long, hot summer.

"It took us only three days to get here but may take three years to get out," sighed one sweating Israeli lieutenant.

Isreal wants permission to send its ships through the canal, something denied them for 19 years. And until it reaches some kind of agreement with Cairo, Israeli soldiers are likely to stay on—and on.

Foreign Minister Abba Eban says Israel is even willing to reach a separate agreement with Egypt, outside any over-all accord, provided the waterway is open to all nations, including Israel.

Also at issue is the demarcation of the cease-fire line along the 107-mile canal. Israel holds that the line runs through the center of the canal and that consequently both Egypt and Israel have navigation rights in half of it. Barring this, Israel says, neither side can use the canal.

Israeli and Egyptian troops have fought two bloody battles across the 197-foot-wide canal since the end of the Middle East war in June.

And although U.N. observation teams patrol the canal, renewed violence could explode at any time.

One battle involving planes and tanks was touched off last month when the Israelis dropped several small craft into the water. Later they hauled bigger boats overland into the Suez area, but never placed them in the canal.

When—or if—they do, more shooting could be expected.

For this reason, Lt. Gen. Odd Bull, chief of the U.N. Truce Supervision Organization, has asked that neither Israel nor Egypt sail any boats on the canal for 30 days.

Israel has indicated it will abide by the request.

So far, the Egyptians are using only small boats in the Bitter lakes and not in the canal proper.

This reporter witnessed one tension-laced incident involving an Egyptian boat at the southern tip of the Little Bitter Lake.

The craft, an unarmed Egyptian pilot boat manned by four sailors, came out of the lake and headed into the canal.

Israeli troops went on the alert.

But instead of continuing down the canal the boat tied up at the Geneffa coast guard station, on the Egyptian side, where it remained half an hour before heading back north.

A two-man U.N. observation team watched the maneuver. "They came quite close to the Israeli side," said one.

The Little Bitter Lake joins he Great Bitter Lake, where a fleet of 14 foreign ships, stranded at the oubreak of hostilities, is silhouetted in ghostly formation in the setting sun. The nearest is more than a mile off shore.

The fleet anchored in small groups, comprises American, British, Bulgarian, Czech, French, West German, Polish and Swedish vessels. An American grain ship, the 18,000-ton Observer, is at anchor about half a mile south of Ismailia on Lake Timsah.

At first the crews experienced hardships because of lack of water, food and medical attention.

Now mail and supplies are taken out from the Egyptian side three times weekly. The crews have been visited by consular officials and the Egyptians have promised they could make tourist visits to Cairo.

The stranded ships are blocked from sailing north by two cement- filled Egyptian floating docks parly sunk between the lake and Ismailia, the canal's halfway point.

Outside Port Said, two 8,000-ton Egyptian pilgrim ships block the way. One, lying on its side, is visible from Israeli- held territory south of Said and its twin port, Fuad. The latter port is the only area the Egyptians hold on the east bank of the canal. The marshy wedge of ground between the ports and the coast road to the south makes a natural noman's land.

To the south, the Bitter Lake fleet is bottled in by only one small Egyptian tanker, the 5,000-ton Majid.

Salvage experts say it would not be difficult to remove the Majid, which is partly sunk on the canal's east side. It would take about one month to clear the entire canal, they say.

But the Israelis say it is up to Egypt to clear away the obstacles. So far, Cairo has made no move in that direction although it is losing $200 million in annual foreign exchange earnings from the Suez.

Searing winds swirl in from the Sinai, rattling the sentinel palm trees bordering the canal, kicking sand into the startlingly blue water. Sometimes the only wheeling—and waiting—in the moving things are carrion birds brassy skies above.

Another In A Series

Qualifying Deadlines For Primary Are Noted

(EDITOR'S NOTE: This is the second in a series on Louisiana election laws affecting the upcoming primaries and general election.)

By MILO DAKIN
World Staff Writer

Election wheels began turning towards the November 4 primary Saturday as the State Democratic Central Committee made the election call official.

Now begins a series of dates and deadlines affecting all potential candidates whether for parish committee membership or governor.

Qualifying deadline for state offices is August 12.

Parish and district committees have 10 days to issue an election call. Candidates then have seven days after the call to qualify.

August 22 in the last possible day that any candidate can qualify for office to be voted in the November 4 primary.

Following the primary there are other dates of importance to remember.

November 7. Seals of voting machines broken by parish custodian in presence of parish executive committee chairman on third day after election. Candidates must be notified of procedure by custodian.

November 8 - 9. Chairman of parish and district committees, immediately upon receiving returns, will open and have them tabulated and compiled. The committee must meet and tabulate returns and to certify nominees for second primary to Secretary of State. This must be done not earlier than fourth day nor later than fifth day after election.

November 12. Secretary of State compiles and tabulates returns for state offices and promulgates them in the official state journal published in Baton Rouge.

November 15. Last day for voter registration. Also date for publication of "cards of instructions" in state journal. Parish committees must also make first publication of voting places by the 15th.

November 19. If there is no second primary for members of State Central Committee, newly elected members must meet and organize not later than 15 days after first primary.

November 21. First possible day to place demonstration voting machine. There must be at least one voting machine for each ward on demonstration from the 25th day before election.

November 27. Absentee voting begins.

November 30. Last possible day for candidates for governor in second primary to file list of proposed commissioners.

December 4. Chairman of parish executive committee must furnish voting machine custodian, within three days after drawing, certified lists of commissioners.

December 6. Candidates for governor must file list of alternate commissioners.

December 9. Last day for absentee voting in person.

December 10. At least five days prior to primary, registrars must deliver list of voters to parish custodian of voting machines.

December 10. Alternate commissioners must be commissioned not later than five days preceding date of election.

December 11. Last possible day for custodian to instruct commissioners and alternates on operation of machines.

December 14. At 6 a.m. last possible time for parish custodian to seal voting machines.

December 14. At 6 a.m. last time for parish custodian to seal voting machines.

December 16. Second primary election.

(Tomorrow: What the law requires between second primary and general election.)

Old Couple Celebrate At Hospital

MONTGOMERY, Ala. (AP)—A retired couple from St. Petersburg, Fla., celebrated its 58th wedding anniversary in Montgomery Friday—in a hospital room.

Frank Parrott, 83, and his 78-year-old wife were seriously injured July 13 when a truck slammed into their car on the outskirts of Montgomery.

They've been patients at baptist hospital here ever since.

Mrs. Parrot said she and her husband "didn't know a soul here" before the accident, but six members of an Episcopal Church group threw an impromptu party with cake and punch to celebrate their anniversary.

"It was real nice and quite a surprise," Mrs. Parrott said.

She said that when the accident occurred she and her husband were traveling from New Orleans, where their son Lyle, is rector of the Episcopal Orleans, where their son Lyle, is rector of the Episcopal Church of St. John, to Ft. Benning, Ga., where a grandson is stationed.

"We got some bad treatment here, we got hit right on the edge of town, but they've made up for it since," Mrs. Parrott declared.

She said doctors haven't said when they will be released from the hospital.

Kiss-In Set By Chamber Of Commerce

NEW YORK (UPI)—The sit-in, sing-in, stall-in, smoke-in and swim-in have all been used as methods of social protest. Now comes the kiss-in?

Fired with crusading zeal, the Coney Island Chamber of Commerce has pledged to fight the lack of body contact in modern teen-age dances with a kissing marathon scheduled for Aug. 25.

Back in 1933, quick upon the heels of the dance marathon craze, a kissing contest was held at Coney Island with the winning couple clocking in at a strenuous 27 hours of straight osculating.

Any repeat kissathon was banned by the City Health Department and the police.

But now the Chamber of Commerce has petitioned to have the ban lifted.

"All that lip-to-lip gripping will bring back body contact," a spokesman said.

Biafran Troops Strike Pipelines

LAGOS, Nigeria (AP) — Rebel Biafran troops have blown up oil pipelines during their retreat through secessionist territory toward Port Harcourt, a spokesman for the Nigerian federal government said Saturday.

He said flames and smoke were visible for several miles.

The pipelines lead to the Shell-BP oil terminal at the port of Bonny, which federal forces captured last week.

Away From Home

Richard Enwright

Face At The Fence

Through the black iron bars of the tall fence you could see Buckingham Palace across a wide expanse of pavement. The fence was very ornate with wrought iron crowns, figures, and clusters of leaves. Near a massive gate was a tremendous iron coat of arms. On each side of the entrace gate was a peaked roof, oval doored sentry box. Within, statue - rigid, stood a British soldier. His red uniform jacket, tall bearskin hat and brass buttons gleamed in the sunlight which had only minutes before struggled through the mists of morning. The soldier was silent as though the years and the events which had shaped his country rested on him.

There was a boy who peered through the fence near the gate. His cheeks were crammed hard against the bars. He looked at the palace and then back to the soldiers. On his face was a look of awe, wonder and expectancy. He had come from America to see the changing of the guard.

Now to a boy the changing of the guard at Buckingham Palace would have had a special significance. Boys think of soldiers, wars, heros, battles, castles and villains in a different manner than grown - ups who have learned of suffering and man's inhumanity to man. But the boy would learn of this in time. Until then the soldiers, bands, and castles in far away England were dreams come magically true. Robert Louis Stevenson, Eugene Field and Rudyard Kipling were bound all in the same wonderful book which was coming to life before his eyes. You wondered if he could know of Norman conquests, Spanish Armadas, Waterloo, or the Somme in 1917. Likely not for only villains perish, heros never die.

From a distance slowly came the clip, clop of horses hooves and a band playing martial music. Then a column of red jackets, black bearskin hats and shiny brass fittings marched through the gate. British soldiers on dress parade march with an efficiency and cadence not matched by soldiers of other nations. There is a grandeur about a British platoon which is inspiring and unforgettable. You imagined their precision had been drilled through the centuries. They marched straight and true, and determinedly went through the elaborate ceremony of the guard change. The pomp and circumstance thrilled the hearts of even foreigners who sought to move nearer the fence. The boy from America, you could see, had become one with the Redcoats of Sussex, Cambridge, Kent or Northumberland.

With crisp orders, machine - like precision and rapid movements, the ceremony was completed and the old guard marched away through the gate. The Queen's home would be well protected, and somehow you accepted the kindred feeling felt by many Americans toward England. For when the acts of parliaments and King George are forgotten, Americans remember their island home, birth - giver to the 50 United States.

Perhaps the boy would understand some of these things, would have read of other Englishmen who, scorning death, flew their Sopwiths and SE-5s to immortality against the Kaiser's might. He would learn of plucky corvette commanders who sailed into German guns at Jutland, or skippers of tiny craft who sailed across a wild channel and plucked an army from a mad Fuhrer's grasp. Who could forget the valiant lords of sky and air in Spitfires and Hurricanes flying, fighting, for home and hearth against impossible odds? These are Englishmen to remember.

The marching column was gone. The crowds milled away, gone as was the British Empire; gone as finally and surely as died the sons and daughters of England who, in two wars, had stood alone protecting America from the might of irresistible power.

There was a quietness and you could see the soldiers standing erect, almost timeless, in their sentry boxes. The boy stood, wondering, looking at the palace, his face still against the fence.

Prisoner Propaganda Surprising

WASHINGTON (AP) — U.S. officials said Saturday Hanoi propaganda apparently was trying to dispel charges of North Vietnamese mistreatment of American prisoners of war.

The officials said, however, that the U.S. government had received no independent confirmation that the status of the POWs had improved.

The White House voiced grave concern last month that some of the approximately 220 Americans known to be captives of the Communists might not be treated humanely.

The White House statement noted that neither the North Vietnamese nor the Viet Cong have allowed neutral observers to visit their prison camps.

The U.S. officials recalled that North Vietnamese propaganda used to feature tough statements about the American prisoners, accusing them of being war criminals and sometimes hinting there would be trials and executions.

Over the past year, for instance, U.S. monitors have picked up Hanoi broadcasts of more than 30 statements attributed to U.S. prisoners confessing war crimes and denouncing U.S. Vietnam policy.

But in recent weeks such broadcasts save stopped an indication it is believed here, that North Vietnam wants to knock down allegations that it is brainwashing U.S. captives.

'Bare' Girls Receive Aid Anonymously

NEW ORLEANS (AP)—Two waitresses who bared their bosoms in a New Orleans nightclub walked out of parish prison Saturday—thanks to an anonymous benefactor.

Police said an unidentified person paid the $50 fines for Yolanda Calzanda, 19, and Charlotte French, 25, on Friday night. It made it unnecessary for the girls to spend nine more days in jail.

Meanwhile, the Jamaican Village—French Quarter nightspot where the two women worked—was closed by police after its alcoholic beverage permits were surrendered.

The two waitresses pleaded guilty to obscenity charges Thursday night in municipal court and received $50 fines or 10 days in jail. They had no money for the fines and were sent to parish prison.

Police Supt. Joseph I. Giarrusso said the Jamaican Village would remain closed until proper permits are applied for and granted by the city revenue department.

In 1963, a gang of masked bandits staged a sensational mail train robbery in Britain, making off with $7 million.

Extension News

Home, Garden Week At LSU

GARDENING

If you, Mrs. Homemaker, plan to attend Home and Garden Week on the LSU campus August 22-24, you will be interested in the Tuesday afternoon program. A panel discussion entitled - "Floral Forecast", sponsored by the Louisiana Garden Club Federation will feature Mrs. John McInnis, of Minden. Other members of the panel are: Mrs. Lionel F. Brechetel, New Orleans; Mrs. Carter Norman, Minden; Mrs. L. G. Melder, Natchitoches and Mrs. Donald Williamson, Vivian. On Wednesday, Lamar Walters, Executive Vice-President of the La. Chamber of Commerce, and Dr. Robert Reich, Head of the department of landscape architecture of LSU, will discuss "Community Beautification."

Other garden topics during the event will be: Charming House Plants, Staghorn Fern, the Ballad of the Tricolor, Planning and Developing Living Terrace, Patio Living - Family Use and Entertaining, and Furniture and Accessories for the Living Terrace.

So if you, Mrs. Gardener, can make plans to be away from your home August 22-23 and return home the afternoon of the 24th, I know you will enjoy your stay on the campus and it will by a most worthwhile learning experience.

CAREER FOR GIRL

If you, Miss High School Graduate, are in the process of making up your mind as to what you will study upon entering college this fall, here are some interesting facts. Mr. Arthur Numan, publisher of Forecast Magazine, in a talk to a group of professional women in New York, said that Home Economics equips the girl who marries, makes a rewarding carrer for a girl, also a career of marriage, motherhood and then back to a career.

A related statistic is that home economists have the lowest divorce rate of any group in America - perhaps an indication that the fundamentals of homemaking add up to a successful husband care. There is presently a drastic shortage of professional home economists.

In just a few days you, Mrs. Homemaker, will begin buying clothes for the school members of your family. Research shows that college freshmen women spend around three hundred dollars for their fall wardrobes. The many new developments in fibers and finishes make it impossible for you to judge a fabric by the way it looks and feels.

Since hundreds of finishes are used on fabrics today, it's important that consumers depend more on labels for this information. So Mrs. Consumer be sure to read the label on those fall school clothes. A good label should tell you, the finish used. What the finish should do, how long the finish should last and the special care instructions needed.

Some finishes will last the lifetime of the fabric, others will not — so check the label.

Permanent finishes will last the life of the garment. Durable finish will last through many cleanings, but will have a tendency to become less effective with each laundering or dry cleaning.

Temporary or non-durable finishes will be removed when the garment is first laundered or dry cleaned.

Labels can help you, Mrs. Consumer, so look for them, read them carefully and save them. Then carefully follow the instructions given for the care of the fabric.

SUMMER FURNITURE

If you, Mrs. Homemaker, need to clean that furniture on that porch, patio or outdoor living area, here are some points to help you: Choose a sunny day, a grassy spot and some suitable equipment: Plastic pails - they are light to carry or an old-fashioned washtub which holds more water; have a stiff brush, a variety of sponges; at least one brush about two inches in width to reach into the curlicues of wrought iron furniture; soft wiping cloths and plenty of soap or detergent. This equipment plus your water hose will wash anything from a trellis to a glider. Don't forget the bird bath. Scrub it with a well lathered brush, hose it down and refill it with clean water. The birds will reward you with frequent visits and their bathing antics will provide enjoyment.

A THOUGHT: The glory of life is to love, not to be loved; to give, not to get; to serve, not to be served.

A thought for the day—British poet John Clare once said: "If life had a second edition, how I would correct the proofs."

Patrolman In Critical Condition

HATTIESBURG, Miss. (AP) —A Mississippi highway patrolman, Albert M. Mars, was in critical condition Saturday at Methodist hospital here with injuries he received when he was struck by a car Friday night.

Mars, about 35, was struck on Miss. 43 near the city limits of Picayune while he was stopped on the side of the road to help a cousin whose automobile had broken down.

He was struck by a car driven by James H. Fortner, 72, of Greensburg, La., the highway patrol said.

Mars suffered fractures of both legs, internal injuries, a head injury and face cuts.

Tree Victim Of Washington

LAFAYETTE, La. (AP) — George Washington has felled another cherry tree.

"He didn't tell a lie about it," said Mrs. Roger Bernard of Lafayette, owner of the latest cherry tree to fall victim to George Washington.

Mrs. Bernard explained Saturday that truck driver George Washington of Lafayette regularly collects trash at her trailer park here. On Friday, while driving out of the trailer park, George Washington knocked down Mrs. Bernard's 10-year-old cherry tree.

Gunshot Fatal

BILOXI, Miss. (AP)—An 18-year-old Bay St. Louis youth died in Keesler Air Force Base hospital here Saturday from an accidental gunshot wound.

Authorities said the youth, Edward Joseph Ybos, was cleaning a pistol at his home Friday when it accidentally discharged.

In 1914, Russia invaded Germany as German troops moved into France, Belgium and Luxembourg.

Sampognaro's
Back of St. Francis Hospital
Prescriptions
OPEN SUNDAYS
FREE DELIVERY

FLEAS - TICKS
CALL
BRUCE TERMINIX
PHONE 325-7556

House full of Furniture for Only $495

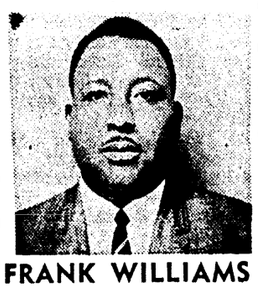

FRANK WILLIAMS
CALL
323-4542
IN MONROE

AUGUST SALE

for Homemakers with Young Ideas

SPANISH
SOFA
by MADDOX
REG. $219.95
$139

EARLY AMERICAN
SOFA
Reg. $189.95
$99

EARLY AMERICAN
SOFA AND CHAIR
Reg. $224.95
$149

5 Pc. Solid Maple
BEDROOM GROUP
by Young-Hinkle
Reg. $412.95
$299

4 Pc. Solid Cherry
BEDROOM GROUP
by Young-Hinkle
Reg. $426.95
$319

44" Solid Maple
BUFFET HUTCH
Reg. $239.95
$159

ROCKER RECLINERS AND RECLINERS
(By McCall)
Reg. $86.95 & $94.95
YOUR CHOICE $59

Danish Modern
DINING ROOM GROUP IN WALNUT
• Table • 6 Chairs • China
Reg. $489.95
$299

Italian Provincial
BEDROOM GROUP
25% OFF

4 Pc. Bedroom Group
In Pecan For Boys Bedroom
Reg. $289.95
$219

PASSMAN'S Furniture
FURNITURE AND GIFTS
"Passman's Pleasure Is Pleasing You!"
• 913 LOUISVILLE AVENUE
• PHONE 387-0151

FOUR THOUSAND tons of steel pipe is being unloaded at Lake Providence Port this week for delivery at Perryville, near Bastrop. This is the port's first consignment of heavy steel pipe and Port Director Harvey Grant predicts this is a forerunner to other shipments.

Port Of Lake Providence Handling Pipe Shipment

LAKE PROVIDENCE (Special) — The Port of Lake Providence is now handling its first consignment of cargo consisting of heavy steel pipe.

Five open hopper barge loads of pipe from Houston, Tex., are being unloaded by Port Operations, Inc., of Vicksburg, Miss., a lessee of the Lake Providence Port Commission.

The shipment is being delivered to Texas Gas Transmission Company for pipeline construction at Perryville, south of Bastrop.

Unloaded directly from the barges by the Port Commission's crawler crane onto pipe-hauling trucks operated by T. E. Mercer Trucking Company, Ft. Worth, Tex. the steel is hauled about 60 miles to its destination.

Fifteen trucks are shuttling between the port and Perryville moving approximently 4000 tons of steel.

The pipe is 36 inches in diameter and its length varies from 30 to 40 feet, weighing approximently 4,500 pounds. Six lengths of pipe loaded in pyramid fashion make up a truck load.

Port Director Harvey Grant points out that the economic value of this mode of transportation — barges in combination with truck services — is being utilized more and more frequently by steel companies and other industries.

Grant predicts that this pipe movement is the forerunner of many other shipments destined to come through the port, because of this proximity to many pipelines traversing this area.

Monsanto Boosts Crude Oil Price

EL DORADO, Ark., (Special) — Monsanto Company has increased posted prices by five cents per barrel on crude oil purchased in South Arkansas.

Effective August 1, the new postings affected some 25,000 barrels of daily production in this area.

All of the crude included in the price increase is regularly utilized by the company's Lion Oil refinery at El Dorado.

PIGGLY WIGGLY . . .
MONDAY ONLY
SPECIAL!

FOLGERS Coffee 1-Lb. Can 39c
With $5.00 or more purchase

Track Down Our MYSTERY SPECIAL . . .
It's amazing how smart shoppers always look to Piggly Wiggly for values . . . Now starting Monday you'll find even more savings. Look for these ads and check our store for the mystery special. A brand name item at a terrific low low price! At Piggly Wiggly food is a bargain.
MYSTERY SPECIAL MONDAY ONLY

PIGGLY WIGGLY The Original SELF SERVICE
402 N. 4th St., Monroe
8015 DeSiard St., Monroe
1700 Cypress St. West Monroe

Commitment Bill Gets Ellender Nod

WASHINGTON (AP) — Sen. Allen J. Ellender, D-La., promised his support Saturday to a resolution which would require the consent of Congress before the government could make a commitment to a foreign nation.

Introduced by Chairman J.W. Fulbright, D-Ark., of the Senate Foreign Relations Committee, the resolution would undertake to define a national commitment and specify, that such a commitment would result from action by the executive and legislative branches through means of a treaty, convention or other legislation.

"I believe this will assist the Congress in maintaining its checks and balances with the executive, and you may rest assured that I intend to support it fully," Ellender said in a talk for broadcast in Louisiana.

Ellender said that in his work on the Senate Appropriations Committee he often found that the executive department has committed the country to policies and funds for years into the future.

"Many of these commitments have been made entirely without the knowledge and consent of Congress," he said.

"The administration then comes before the Congress and says that 'You must give so many millions of dollars this year because we have promised such and such a country that we will give them a fixed amount over the next, say, five years.'

"Then to keep from embarrassing the nation, Congress usually complies with the request."

Under the Fulbright resolution, he said, such commitments could not be entered into without the consent of Congress.

Monaco Royalty Rides Cabe Car

SAN FRANCISCO (UPI)—The royalty of Monaco rode a cable car Saturday and played the role of tourist in San Francisco along with hundreds of other visitors.

Prince Rainier, Princess Grace and their three children resumed their American tour here after it was interrupted in Montreal when the Princess suffered a miscarriage.

"A very pretty place—San Francisco. Prettier than Marseilles, prettier than a lot of places, but not prettier than Monaco," Rainier commented after a yacht tour on San Francisco Bay with his children.

State Group Installs New Officers At Meet

An installation and awards banquet and dance on the Hotel Frances Roof Saturday night climaxed the two-day convention of the Louisiana Society of Radiologic Technologists.

At the banquet J. V. Leggett was installed as president of the organization for the coming year. Other officers include: Neal Dufour of Alexandria, first vice president; Jimmy Quebedeaux of Morgan City, second vice president; Wilda Smith of West Monroe, secretary; Frances Spencer of Shreveport, northern counselor; Reynold Barousse of Morgan City, southern counselor; Eunice Scroggs of Monroe, executive secretary and Evelyn Braurs, Lake Charles, president elect.

Tommy McClary, of Shreveport, received the award for the best scientific paper presented by a student at the convention. The best paper award to a radiologic technologist went to Virginia Woolsey of Monroe.

Student awards for the best scientific exhibit went to Bobby Ellender and Patricia Gales, both of Lake Charles, Mrs. Peggy Taylor of Shreveport won the best exhibit award for a radiologic technologist.

Other highlights of the convention, which was chaired by Byron Bayne of Monroe, included a speech by Dr. Alexandra Bugarin on "The Significiant Roll of Radiology in Modern Medicine," and a speech by Dr. George Ellis of "Thoughts and Theories of Radiation."

Other special convention guests included: Monroe Mayor W. L. Howard; Neil Lyons, president of the American Registry of Radiologic Technologists; and David Bond of Eastman Kodak Company.

Red Guard Besiegning Man's Home

HONG KONG (UPI)—Red Guard mobs are besieging the Peking residence of Communist Chinese President Liu Shao-chi in a campaign to drag him out and publicly humiliate him, reports from there said Saturday.

Japanese newsmen said more than 100,000 supporters of party chief Mao Tse-tung were expected Sunday to try to drag Liu into the streets. Liu is Mao's biggest rival in the Chinese power-struggle.

The newsmen said more than 700 Red Guard units have pitched tents around Liu's official residence.

Liu has been savagely attacked in the official propaganda organs as "China's Khrushchev" and a "capitalist powerholder" but authorities have apparently barred any direct physical assault. His home was reported under heavy guard.

However, the Japanese correspondents said party leaders would not allow the Red Guards to seize Liu in an attempt to make him publicly confess his "crimes" against Mao.

The Japanese reports came as Peking Radio conceded that rebellious elements "in all regions" of China were carrying out "mad new attacks."

One of the trouble spots was Ghanghai, China's largest city, where rebellious factory workers held members of the city's revolutionary government and other Maoists hostage.

Shanghai Radio said 100,000 persons staged a rally to protest the action of the workers.

The Shanghai newspaper Liberation Daily said the workers—or "bad elements"—opposed the posting of troops in their factory.

The Maoist paper accused supporters of Liu of organizing various groups to create a "big chaos" in the city.

The Peking Radio broadcast an editorial from the official Peking Peoples Daily admitting that Liu and his supporters "have occupied a base in our country's power structure on a rather large scale," with help from some military officers.

However, the editorial added, "We must understand that the bourgeois headquarters' powers to command have been seized. . . but the bourgeois reaction y line they have pursued for so long a time has left very deep poisons and very extensive influences."

In Hong Kong, the right-wing newspaper Sing Tao daily reported that Communist Chinese troops have tightened security checks along China's border with the British colony to quell a wave of attempted escapes.

Rights Chief Is Arrested For Threat

BOSTON (AP) — A leader of a Boston civil rights group was arrested Saturday and charged with promotion of anarchy for an alleged threat to burn down the city of Boston.

Ivan Gonzalez, 30, of Boston, the director of the South End Neighborhod Action Program. (SNAP), was arrested in a corridor at Boston Municipal Court.

Gonzalez was in court to appear as a witness in a trial.

Police said that on July 26 Gonzalez, attending the trial of two men in Municipal Court, said, "We're going to burn this city unless we have our own way."

Police said he repeated the statement Aug. 1 in front of a Boston police station, where he was picketing in protest of the arrest of two men.

Municipal Court Judge Elijah Adlow released Gonzalez in $500 bail for trial Aug. 19. The maximum penalty for promotion of anarchy is a $1,000 fine and three years in prison.

Police said he moved to Boston several weeks ago from New York City.

ABA Head Promotes Cost Cut

HONOLULU (AP) — The incoming president of the American Bar Association criticized the legal profession Saturday for failing to provide service to "middle-class" Americans at a price they can afford.

Earl F. Morris, a Columbus, Ohio, attorney, said two possible solutions are to expand lawyer referral and neighborhood law offices and to encourage group legal services.

Morris, who takes over as ABA president at the close of the association's 90th annual convention next Thursday, spoke to the American Law Student Association.

The legal profession, he said, has "rendered reasonably effective legal services at both ends of the economic spectrum." But, he said, "we have failed in substantial measure to educate what for want of a better term is called 'the middle class' to the need for legal services and then to make them available at a cost they can afford to pay."

Indonesian Nationalists Attack Reds

JAKARTA (UPI)—Smashing through the great wooden gate of Communist China's sprawling embassy compound, frenzied Indonesian nationalists Saturday gutted two buildings with Molotov Cocktails and were met by burst of automatic gunfire from barricaded Peking diplomats.

Police said the Communists shot and wounded four youths and an Indonesian trooper from vantage points in a fortress-like inner compound. Some of the invaders were also armed with pistols.

In Peking, Communist China placed all Indonesian diplomats under house arrest and delivered a formal protest note, Peking radio reported. The broadcast said four diplomats were wounded while Indonesian troops stood by and ignored the invasion.

Five Held For Gold Tiara Theft

JERUSALEM (AP) — Church sources disclosed Saturday that five young men have been arrested in connection with the theft of a priceless, diamond-encrusted gold tiara from a statue of the Virgin Mary in the Church of the Holy Sepulcher.

They said more than 20 persons were questioned after the theft Wednesday. The 3½-foot statue was in a glass case in the Franciscan Chapel of the Nailing to the Cross, where tradition says Christ was crucified. It is one of Christendom's most holy places.

NEW OFFICERS of the Louisiana Association of Radiologic Technologists were announced Saturday at a meeting of the group at the Frances Hotel. From left to right are J. V. Leggett, president; Wilda Smith, secretary, West Monroe; Eugene Brown, Lake Charles, president-elect; Neal DuFour, Alexandria, first vice president; and Jimmy Quebedeaux, Morgan City, second vice president. (Staff Photo)

Race Trouble Flares Again In Nation

By United Press International

Racial disorders flared in Wichita, Kan., and Elgin, Ill., Saturday, and in Detroit the death toll from that city's recent devastating riots climbed to 42.

The latest Detroit victim was George Tolbert, a 20-year-old Negro who was shot by two National Guardsmen on a riot-torn street 11 days ago when he reportedly ignored an order to halt.

Stringent curfews were clamped on Wichita and Elgin during the predawn hours when young Negroes loosed firebomb attacks on business places and pelted police with rocks and bottles.

One of the firebombs caused an estimated $135,000 damage to a new Sears Roebuck and Co. store in Elgin, a city of 53,000 about 45 miles northwest of Chicago. A bakery, furniture store and lumberyard also were hit. Three youths were arrested in connection with the lumberyard fire.

Elgin Mayor E. C. Alft said the National Guard has been alerted for possible duty in the city in the event any new outburst gets out of hand.

Kansas Highway Patrol units went to the aid of Wichita police when, according to one patrolman, "All hell broke loose" in that city.

At least two Wichita stores were firebombed and another was burglarized. Several police cars sustained broken windows and one officer was cut by flying glass.

Chas. Holloway
325-7823
Monroe

• Annunities
• Life
• Group
Metropolitan Life Ins. Co.
1 Madison Ave., N.Y.C.

something wonderful is going on behind my back

BEMCO® SACROPEDIC
Nationally advertised year 'round price $59.95
$39.95
Twin or Full size. Matching foundation same low price during sale

LIMITED TIME ONLY
SAVE $20 ON THE BEMCO SACROPEDIC

Here's the sure-cure for backaches due to sleeping on too soft a mattress. A $20 saving on the mattress that's made for healthful back support and sound, comfortable sleep. The Sacropedic features Unifused® Construction, an exclusive deep quilting process that combines luxurious softness with firm healthful support. And to top it off, the Bemco Sacropedic has done away with those annoying mattress buttons once and for all!

Sacropedic IMPERIAL a regular $69.95 deluxe mattress now only $49.95
Quiltorama® Mattress "The World's Greatest Sleeping Pill®" only $79.75

Durrett's
MONROE
117 St. John - 323-1306
WEST MONROE
300 Trenton - 323-5451

It's Great to Have a Newspaper Route—
Especially in Summer

• THERE'S NOTHING like a newspaper route to keep an enterprising teen-ager busy and happy all summer! It gives him something regular to do during school vacation, assures him of a steady income, and offers him so many opportunities for profit and pleasure he's often the envy of lads who rely on parents or odd jobs for money.

IN SUMMER, your newspaperboy has more time in which to serve his customers, enlarge his route list and earnings, and engage in other gainful tasks — and still have much of each day free for outdoor sports; plus the extra money to enjoy them more fully!

THAT'S WHY more carrier-boys than ever are holding on to their newspaper routes this summer. They know a good thing when they see it! They also plan to return to school next fall, and make the most of the TWO-FOLD opportunity they have — to complete their schooling and obtain business training as well! Does YOUR son have a newspaper route this summer?

NEWS-STAR-WORLD

Special Notice
TO
STOCKHOLDERS
OF
Thomco Of Louisiana, Inc.

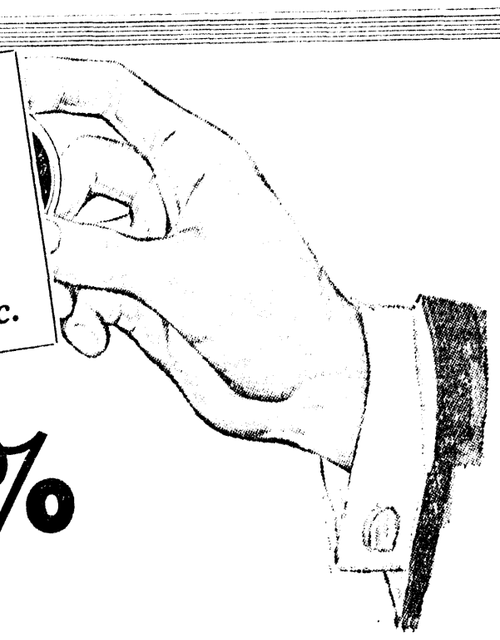

6%
DIVIDEND DECLARED

On July 31, 1967 your board of directors voted to declare 6% cash dividend payable on November 30, 1967 to all first public offering stockholders.
This dividend will be mailed to each stockholder after November 30, 1967.

Sec. Treasure
David C. Mayo

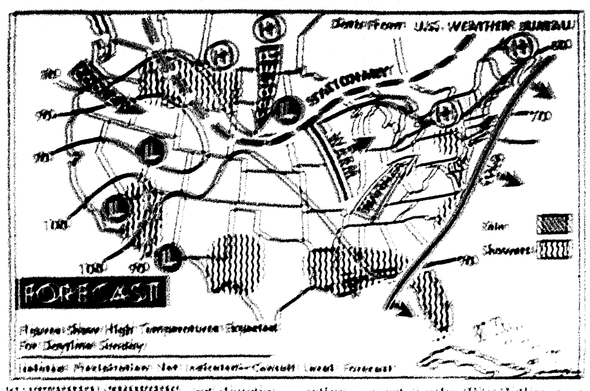

SCATTERED SHOWERS and thunderstorms are expected today in the east Gulf coast and Florida as well as scattered areas in the west. It will be partly cloudy throughout most of the nation except in the Ohio Valley area where it will be mostly sunny. Entire eastern section of country will have warmer temperatures. (AP Wirephoto Map)

Forecast

[illegible]

Justice Douglas Criticizes Truman

NEW YORK (AP) — Supreme Court Justice William O. Douglas said in a speech here that he thinks President Harry S. Truman "set the pattern for the kind of leadership we need today."

Douglas, speaking yesterday at a meeting sponsored by the Democratic Club, published a statement that he would not be a candidate for the presidential nomination but that he would have seen in Truman "the kind of leadership we need today."

The 68-year-old Douglas said he would not seek the nomination himself because he thinks he could do more as a judge than he could as President. Asked if he would be willing to be a candidate if he could serve only one year and not seek re-election, he said he would not be a candidate in such limited time.

Douglas does not believe the country is ready for a President who would be in office only one year, he said. He said he would not be a candidate for Vice President, either, because he thinks the Vice President should be a man who could be President if he could serve a year or more in unlimited time.

Douglas does not believe the country is ready for a President who would be in office only one year, he said. He said he would not be a candidate for Vice President, either, because he thinks the Vice President should be a man who could be President if he could serve a year or more in unlimited time.

Douglas said he believes Truman became President at a time when he was needed most, and that Franklin Roosevelt, the nation's wartime chief executive, had made a mistake in not nominating Truman for Vice President in 1944 instead of Henry A. Wallace.

Douglas said he believes Truman made the decision to drop the atomic bomb on Hiroshima, Aug. 6, 1945.

Budgetary Deficit Could Cause Ruinous Inflation

NEW YORK (AP) — Chairman William McChesney Martin of the Federal Reserve Board said yesterday that if the budgetary deficit should exceed $8 billion and if it should be financed by monetary means, it would be a "ruinous inflation."

Martin said the administration budget is being drawn up with a deficit in the neighborhood of $8 billion, and that it may be much larger than that if Congress should enact the Johnson administration's proposals for a tax cut and increased spending for the Vietnam war and other purposes.

Martin said the budget deficit for the current fiscal year, which ends June 30, 1968, may be in the neighborhood of $10 billion, and that it may be much larger than that if Congress should enact the Johnson administration's proposals for a tax cut and increased spending for the Vietnam war and other purposes.

Martin said the budget deficit for the current fiscal year, which ends June 30, 1968, may be in the neighborhood of $10 billion, and that it may be much larger than that if Congress should enact the Johnson administration's proposals for a tax cut and increased spending for the Vietnam war and other purposes.

Martin said the budget deficit for the current fiscal year, which ends June 30, 1968, may be in the neighborhood of $10 billion, and that it may be much larger than that if Congress should enact the Johnson administration's proposals for a tax cut and increased spending for the Vietnam war and other purposes.

Martin said the budget deficit for the current fiscal year, which ends June 30, 1968, may be in the neighborhood of $10 billion, and that it may be much larger than that if Congress should enact the Johnson administration's proposals for a tax cut and increased spending for the Vietnam war and other purposes.

Martin said the budget deficit for the current fiscal year, which ends June 30, 1968, may be in the neighborhood of $10 billion, and that it may be much larger than that if Congress should enact the Johnson administration's proposals for a tax cut and increased spending for the Vietnam war and other purposes.

Creek Field Is Active In Mississippi

[illegible]

Marriage Law Seen As Doomed

[illegible]

Governor Backs Wade's Request

[illegible]

Television

SUNDAY

KNOE-TV—Channel 8

KTAL-TV—Channel 10

KSLA, Shreveport, La.—Channel 12

KTBS, Shreveport, La.—Channel 3

KALB, Alexandria, La.—Channel 5

WDSU, New Orleans, La.—Channel 6

WLBT, Jackson, Miss.—Channel 3

WJTV, Jackson, Miss.—Channel 12

WLOX, Biloxi, Miss.—Channel 13

[illegible]

Radio

[illegible]

New Hospital Visiting Hours To Start Monday

[illegible]

Chief Counsel Position In Air

[illegible]

Scholarship Program Announced

SHREVEPORT, La. (AP) — A scholarship program to honor more of the state's high school students into college was announced here Saturday.

The Louisiana State University Board of Supervisors, at the final session of a two-day meeting, said the program will be open to recent academic achievers and athletes.

"Modern and state support for deserving college students is now at a level where it would seem safe to say that any student in the state showing academic promise and need for financial assistance on the part of the necessary ability to attend a public institution will be LSU," said Leslie B. Livesay, director of the LSU office controlling student aid, counseling and high school relations.

The board said financial support for the new program comes from combining LSU funds now allocated for undergraduate scholarships on the campus at Baton Rouge, with money from LSU Alumni Association and contributions to the program.

The program becomes effective with the 1968-69 school year.

LSU President John Hunter told the board that an Institute for Governmental Services has been set up at LSU.

Hunter said the institute will provide inservice training for high level governmental executives, as well as elected officials.

The board approved a resolution supporting a legislative act prohibiting the use of state funds for any recommendation or activities of the institute of higher education.

For the Protection Of Our Readers And Advertisers

[illegible]

WHERE TO FIND IT

[illegible]

ANNOUNCEMENTS

[illegible]

(6) Nurseries & Child Care

[illegible]

(9) Personnel

[illegible]

(10) Automobiles For Sale

[illegible]

Sample Want Ads

[illegible]

CASH DISCOUNT IF PLACED AT WANT AD COUNTER

Classified Rates Upon Request

TO PLACE YOUR AD PHONE

322-5161

WANT AD DEPARTMENT NEWS-STAR—WORLD

Department Open Monday Thru Friday 8 A.M. - 5 P.M. Saturday 8 A.M. - 12 Noon Sunday 1 P.M. - 2 P.M. Sunday Phone PA 3-3661

AUTOMOTIVE

(100) Automobiles For Sale

Selling Your Car?

See Us First! Top Cash! We Buy Only The Best! We Sell Only The Best!

GRIFFIN-LOFTIN

[illegible]

PAILETTE'S

[illegible]

FOUND

A Way To Get Battery Cover

Southern Battery

[illegible]

SUPERIOR MOTOR CO.

[illegible]

STEELE MOTORS

[illegible]

HUTSON AUTO SALES

[illegible]

HUTSON BROS.

[illegible]

HUTSON'S USED CARS

[illegible]

AUTOMOTIVE

(10) Automobiles For Sale

'60 CHEVROLET 4-door. Factory air conditioned. Low mileage $595
'62 CHEVROLET ½ ton pick-up ... $795
FINANCING AVAILABLE
See "Old Lou Craig"
HICKORY PIT
5204 DeSiard St. Ph. 373-1177
3212 Cypress, W.M. Ph. 325-0188

(11) Trucks for Sale

'63 FORD pickup 6, new motor, paint, tires. $795. 323-6800.

SACRIFICING my 1965 Chevrolet Suburban Carrier-all. Heavy duty tires. V-8 engine. 323-1246.

'52 G.M.C. Pick Up, in need of repairs. Make offer. Phone 323-7188.

1959 CHEVROLET ½ ton pickup, 6 cylinder ..... $395.
TERRY'S
2628 DeSiard St. 323-3504

'62 CHEVROLET Cab and Chassis. 5th wheel, full air. $1395. 80 Series Cab and Chassis. 2-speed rear axle. Real nice, $1695. Phone 323-1277.

'64 VOLKSWAGEN bus, excellent condition. Assume notes. Phone 325-5913.

1 TON International truck with Lincoln welding rig. See at 209 N. 6th, W.M. between 4 and 8 PM.

1964 DODGE PC 600 2½ ton tractor, Perkins diesel, 2 speed electric shift rear end, single axel, 5 speed transmission, 7,000 lb. front axel, 17,000 lb. rear axel, Holland Fifth wheel, good tires. 1812 Auburn, Ph. 322-7128.

FOR sale or trade, 1959 1 ton Dodge truck, new motor. 323-8502.

1½ TON CHEVROLET, RIGGED TO PULL MOBILE HOME. $525. PH. 322-4588.

1964 CHEV. long wheel base pick-up truck, automatic transmission. Good condition. Phone 325-4361.

BY owner, '62 GMC V-6 ½ ton pickup, long wheel base, with overhead camper, $1095. Phone 323-3204.

1956 GMC PICKUP $200
Ph. 322-3694

56 FORD pickup with boat rack and tool box. $275. Ph. 325-5483.

'65 MODEL DORSEY 35 Ft. Platform Trailer with grain sides. Perfect used trailer $3200.
Scott Truck & Tractor
Hwy. 165 at I-20 Ph. 387-4160

'67 DODGE Stepside 1 ton truck, less than 1,500 miles. Ph. 322-0015.

REDUCED FOR QUICK SALE
HERITAGE Mobile home, Early American, for sale. Just like new. (2177 HW) Ph. Irene Reid, 323-1679.

1962 CHEV. pick up with camper top, 6 ply tires, excellent condition. $695. Phone 322-1589 after 5 p.m.

G.M.C. PICKUPS
INLINE SIXES
V-6 and V-8
PRICED WITH THE LOWEST
Adair G.M.C., Inc.
3103 Louisville Ave. Ph. 323-4432

1966 DODGE, air condition with camper. Load leveler. Rear nylon tires. Small equity; assume balance. In warranty. Ph. 387-3302.

1961 FORD truck with 10 yd. hydraulic Dunham trailer, good condition. Will consider trade for auto or pickup truck of equal value, $1995. 323-6046.

'63 CHEVROLET ½ ton, good condition, Cheap, Sell or Trade. 322-9436.

FOR SALE, 1964 Chevrolet ½ ton Stepside, good condition. 323-1533

1952 CHEVROLET ½ ton pickup, good condition. $200. Ph. 373-0240.

'57 GMC 6 cylinder truck, 172 inch wheel base, 4 speed. 325-0315 before 9:30 AM, after 6 PM.

CLASSIFIED DISPLAY

John Lolley
New Car Salesman At
Twin City Pontiac
Is Making Special VACATION DEALS Now! . . . on the '67 PONTIAC of your choice. See John at 1909 Louisville Ave. 325-4561.

See Bob Anderson
FOR THESE SPECIALS!
'64 Pontiac Catalina 4-dr. air $1495
'64 Chevrolet Wagon. Air .. $1195
R & R MOTORS
1402 Cypress, West Monroe
Call 387-2561

BUICK
Double Checked
USED CARS
SPECIALS

'51 JEEP Pickup, a hunter's dream. 4 wheel drive, practically new 16 inch ground grip tires. $495

'64 CHEVROLET Pickup, radio, heater, standard shift 6, ground grip tires. A Real steal at $1195

'59 FORD Station Wagon, radio, heater, automatic transmission, air conditioned, 9 passenger, good tires. Another cheapie at only $395

'61 BUICK Station Wagon, radio, heater, automatic transmission. Reduced to only $695

See
Rex Robertson,
Used Car Manager
Riley Buick
No. 4th at Washington
325-8224

AUTOMOTIVE

(11) Trucks for Sale

1961 CHEV. pick-up, new motor, Fleetside. $495. Ph. 322-3913.

(12) Trailers, Mobile Homes

MILT'S MOBILE HOMES
New and Used Trailers.
5707 DeSiard 373-1335

FOR SALE
WHY rent - lots 50 x 95, no down payment, $900, shade, water, electricity, telephone, school bus, 323-8155; 387-4703.

PRICED for quick sale, 1965, 50 x 10 2 bedroom trailer, air conditioned. See at 800 N. Cedar, Tallulah, or call 373-3716, Monroe.

Quality New & Used Trailers
COBB TRAILER SALES
2916 Cypress, St., W.M. 322-1203

EQUIPMENT from Volkswagon camper, German made. Tent, luggage carrier, Etc. Fits bus. Ph. 387-3540.

15 FT. SELF CONTAINED CAMPING TRAILER. PHONE 325-8603.

HEAVY duty load leveler trailer hitch to pull house trailer, cost $175, sacrifice for $35. Fits cars and trucks. Phone 325-7460.

Excellent Buys
In New and Used Trailers
Jerry's Mobile Homes
6110 DeSiard at Airport Rd. 373-1431

12' x 50'
2 Bedroom—New
$3695.
RICHLAND
MOBILE HOMES
373-1278
5516 DeSiard St.

2 BEDROOM, 10x50, central air, 1½ baths, other extras, $2995. 373-2854.

SPECIAL!
NEW 2 bedrooms, 12 ft. wide.

$3485.00	Sales Price
495.00	Down
$2990.00	
253.00	Insurance
69.70	Sales Tax
$3312.70	Balance to Finance

PAYMENTS $62.20
This includes life insurance, free setup and delivery.
FARR'S TRAILER MART
2806 Cypress, W.M. Hwy. 80 323-2763
(Across from La. Power & Light)

CUSTOM campers, all metal lightweight. J. T. Powell 200 Isabelle. 323-7684.

CLASSIFIED DISPLAY

1965
Oldsmobile "98"
Luxury Sedan
Loaded Extra Nice
$2295
WELCH AUTO SALES
3201 Louisville Ave. 387-2991

JACK SAUCIER
NEW AND USED CAR SALESMAN AT
Twin City Pontiac
SAYS SEE HIM
FOR A REAL GOOD DEAL
ON A NEW OR USED CAR.
1909 Louisville 325-4651

WALTER REED
New Car Salesman At
Twin City Pontiac
Is Making Special VACATION DEALS Now! . . . on the '67 PONTIAC of your choice. See Walter at 1909 Louisville Ave.

RYAN
CHEVROLET
JULY SALESMAN OF THE MONTH

BUDDY McGEE

has been recognized as Salesman of the Month for Ryan Chevrolet. McGee, has been with Ryan Chevrolet 6 years. Although Buddy is located at the New Car Office he gives good deals on Clean OK used cars and trucks. "I cordially invite anyone who is interested in a new car or truck or a quality used car, to get in touch with me at Ryan Chevrolet by calling 387-2222," says Buddy McGee. "Right now I can give especially good deals during our AUGUST CLEAN-UP SALE. Ryan Chevrolet is located at 1101 Oliver Rd., at Roselawn.

AUTOMOTIVE

(12) Trailers, Mobile Homes

First Of Month
Clearance Sale

12x50, 2 bedroom, carpeted living room $3975
10x40, 2 bedrooms $2675
60x12, 2 bedrooms $4895
12x65, 3 bedrooms, 1½ baths $5195

YOUR CHOICE
(6) 60x12
(5) 50x12
(6) USED TRAILERS
8 ft. wides, 10 ft. wides, 12 ft. wides.
See us today for the "Best Deal Yet"
BROWNING'S
TRAILER MART
1011 Cypress, W.M. 387-4532

1965 HOUSETRAILER, 10x58, 2 bedrooms, $500, assume payments. 373-3273.

FOR RENT
QUIET shady lots, garden space, $16 mo., including water, 323-8155, 387-4703.

2 HORSE tandum trailers, aluminum sides, canvas top. Phone 322-3852.

CLASSIFIED DISPLAY

1964 OLDSMOBILE F-85
DELUXE, 4 door, automatic transmission, air conditioned, white sidewall tires. Beautiful Maroon. 1 owner.
ONLY $1395
Miller's
THE BEST IN USED CARS
600-604 Cypress 323-2234
West Monroe 323-4210

ROAD READY SPECIALS!

'67 VW sedan, air	$1995
'67 VW Ghia cpe.	$2095
'66 Chevrolet pickup	$1695
'66 Impala 4-dr. Air	$2695
'66 VW Ghia cpe. Air	$2095
'66 Olds Cutlass, air	$2595
'65 International truck	$1395
'65 VW Ghia cpe.	$1595
'65 Chevy pickup	$1595
'65 Impala 4-dr. H.T.	$1995
'65 Olds "98" H.T., air	$2395
'65 ElCamino	$1595
'65 Ford Pick-up	$1495
'65 VW Deluxe sedan	$1295
'65 Chevy II Wagon	$1495
'65 Impala cpe. Air	$2195
'64 VW Pick-up	$1295
'64 Tempest 2-dr.	$1295
'64 Chevrolet convert.	$1495
'64 VW Deluxe sedan	$1095
'64 Ford Galaxie "500"	$1395
'64 Impala cpe.	$1495
'64 VW Bus	$1395
'64 Pontiac H.T., air	$1795
'63 Chevy pick-up	$1295
'63 VW Deluxe sedan	$1095
'63 Chevrolet Bel-Air	$1195
'63 Ford 2-dr.	$ 995
'63 Impala SS, air	$1395
'63 VW Ghia Cpe.	$1095
'63 Falcon 2-dr. V-8	$ 795
'62 Cadillac 4-dr., air	$1595
'62 Chevrolet 4-dr. Air	$ 995
'62 Chevrolet 4-dr.	$ 895
'62 Pontiac wagon, air	$1095
'62 Impala cpe.	$1095
'62 Ford 4-door	$ 795
'62 VW Panel	$ 695
'62 Chevrolet 4-dr.	$ 795
'61 Pontiac Bonneville	$ 995
'60 VW Deluxe sedan	$ 695
'60 Studebaker 4-dr.	$ 395
'60 Dodge 4-dr.	$ 395
'59 Plymouth	$ 295
'59 Olds "88" 4-dr.	$ 395
'58 VW Deluxe sedan	$ 495
'57 Chevrolet pickup	$ 395

Lee Edwards, Inc.
Authorized Volkswagen Dealer
2218 Louisville Ave. 325-4681

C. L. COVINGTON
USED CAR MGR.'S
SPECIALS
PRICED RIGHT

'63 FORD Country Squire Station Wagon. Automatic transmission, factory air conditioning, power steering, radio, heater, luggage rack. Just $1095

'61 PONTIAC Star Chief 4-door sedan. V-8, automatic transmission, power steering, power brakes, radio, heater, white wall tires, 2-tone paint. On special $695

'63 DODGE DART 4-door sedan. 6 cylinder, standard transmission, white wall tires. For real economy just $695

'63 COMET 4-door sedan. 6 cylinder, automatic transmission, radio, heater, another special. Just $645

'62 FORD Fairlane 4-door sedan. V-8, standard transmission, air conditioning, radio, heater, white wall tires. It's ready to go. Just $595

See or Call C. L. COVINGTON
Where Your DOLLARS BUY
MORE AT . . .
HATTEN MOTORS
No. 2nd & Olive St.
Ph. 322-4150

AUTOMOTIVE

(12) Trailers, Mobile Homes

ROOMY TRAILER SPACES, weekly, monthly. 325-9888 or 325-8681 after 6 p.m.

10x56 FT. MOBILE HOME. 2 bedrooms, central air. 373-1487.

2 BEDROOM trailer, 8x46 ft. and lot 50x150 ft., $2875. 325-3582.

SLIGHTLY used 1966 Melody Mobile home, 2 bedrooms. Phone 325-1971.

Large Trailer Spaces
PLENTY SHADE TREES
NIGHT LIGHTS
FREE—
*WATER * SEWERAGE & GARBAGE
* LAWN MAINTENANCE * MOVE-INS
$25 PER MONTH
APPROVED BY LA. STATE BOARD OF HEALTH
REAGAN'S MOBILE HOME PARK
6 MILES ON WINNSBORO HWY.
PHONE 325-1089—322-9357

CLASSIFIED DISPLAY

FRED ANDING
PONTIAC
Used Car Mgr.
1106 LOUISVILLE
Says . . . Let's Trade!

'63 Impala 4-dr. Power, air. One owner $1395

'63 Chevrolet 2-dr. hardtop. V-8, automatic, power steering. Extra sharp! $1295

'67 CHEVROLET Caprice. One owner. SAVE $1,0001

'65 MALIBU. 6 cylinder, automatic, heater. Nice one! $1395

Pontiac Used Cars
1106 Louisville Ave.
Call 323-5264, 323-2726

AUTOMOTIVE

(13) Accessories, Tires, Parts

USED TIRES — $5 and up.
FIRESTONE STORE
3rd and Washington 322-7196

GOOD used tires, all sizes, bargains
MONROE TIRE EXCHANGE
2008 DeSiard St. Ph. 322-1808

(12) Trailers, Mobile Homes

CLASSIFIED DISPLAY

1963 FORD GALAXIE "500" XL
4 in the floor, "406" engine, red with white interior, mag wheels. Real sharp!
$1295.
25 More To Choose From
All Makes and Models
Griffin-Loftin
16 Years Same Location
North 2nd & Louisville
Ph. 323-8164

No Money Down
On Approved Credit

'62 GALAXIE "6," stick	$ 695.
'61 FALCON	$ 275.
'61 CHEVY convertible	$ 795
'62 PONTIAC Star Chief	$ 695.
'61 IMPALA, H.T., V8	$795
'64 PONTIAC with air	$1095.
'62 RAMBLER	$ 595.
'65 CHEVROLET 4-dr.	$1195.
'64 CHEVY II Wagon, air	$ 995.
'62 CHEVROLET S.S. 4-speed	$ 895.
'63 IMPALA 4-dr. Air	$1295.
'62 MERCURY Wagon	$ 595.
'62 GALAXIE. Power, air	$ 895.
'61 GALAXIE 4-dr. V-8	$ 595.
'62 CHEVROLET Bel-Air	$ 695.

Many More To Choose From
Mid-City Motors
1401 Louisville, next to Sears, 387-0613

CENTRAL BANK
FINANCES NEW CARS
AT 5%
AUTO LOAN RATE CHART

AMOUNT TO BE FINANCED	12 MONTHS	18 MONTHS	24 MONTHS	30 MONTHS	36 MONTHS
$1,500.00	$131.25	$89.58	$68.75	$56.25	$47.92
1,800.00	157.50	107.50	82.50	67.50	57.50
2,000.00	175.00	119.44	91.67	75.00	63.89
2,300.00	201.25	137.36	105.42	86.25	73.47
2,500.00	218.75	149.30	114.58	93.75	79.86
2,800.00	245.00	167.22	128.33	105.00	89.44
3,000.00	262.50	179.17	137.50	112.50	95.83
3,200.00	280.00	191.11	146.66	120.00	102.22
3,500.00	306.25	209.03	160.42	131.25	111.81

CENTRAL BANK
SAVES YOU MONEY—COMPARE!
—9 LOCATIONS TO SERVE YOU—
MONROE—WEST MONROE

SCOTT
TRUCK & TRACTOR
USED TRUCKS

1963 Chevrolet $450
Panel. 6 cylinder. Real good buy.

1957 G.M.C. $375
Heavy duty ¾ ton panel truck. New paint, good rubber.

32 Ft. $1895
Lufkin Trailer with Grain sides.

1961 V F192 ..... $6250
Tandem Truck with V461 engine, 3-speed Brownlipe, 34,000 lb. Bogie, 157" wheel base, perfect tires. It's road ready!

1963 Ford $1195
4 wheel drive Pickup. Clean.

1966 Scout $1995
4-wheel drive Demonstrator. Perfect condition. Full cab.

1956 Ford $995
F-600. V-8 engine, 2-speed axle, 14 ft. Van body. Clean, excellent mechanical condition.

1962 Ford ..... $ 950
F-500 1½ ton Cab and Chassis. 6 cylinder engine.

28 Ft. ..... $850.
Single Axle Grain Trailer with 48" Sides. Real nice.

'65 Model ..... $3200.
35 ft. Dorsey Platform trailer with grain sides. Perfect used trailer.

1960 International ..... $2850.
V-195 Truck Tractor. Completely equipped, refinished, and road ready. Exceptionally clean.

1962 International ..... $ 650
C112 Panel Truck. New paint, good tires. Road ready.

Will Trade and Finance
See or Call
L. A. Henderson Jim Bruce Buddy Norred
HIGHWAY 165 NORTH BYPASS AT I-20
MONROE, LA. PH. 387-4160

AUTOMOTIVE

(13) Accessories, Tires, Parts

COMPLETE line parts for all cars.
RITTER AUTO PARTS
1919 DeSiard St. 322-6377

110 VOLT AC generator that can be mounted in truck or car, never used, $50. Battery charger A-1, $50, 322-1655.

COMPLETE line parts for all make cars, and trucks '67's and down, Motors, transmission, radios, etc.
NICHOLS WRECKING CO.
Hwy. 80 East, 2 miles Ph. 373-0352

(14) Auto—Truck Repairs

ALLSTATE Factory Rebuilt Engines INSTALLED AND FINANCED AT SEARS ROEBUCK & CO.
1501 Louisville Ave. Ph. 387-3750

Heavy Duty Truck & Bus Service
Front & Rear Axle Correction
BROWN RADIATOR & FRAME SERVICE
3007 DeSiard Dial 323-1166

CLASSIFIED DISPLAY

The World's Most Popular MOTORCYCLES
Are Now Sold and Serviced By
WINDSOR HONDA & MARINE
* HONDA * BSA * BMW
Your Complete ONE-STOP
MOTORCYCLE CENTER
3111 Breard St. Ph. 387-3435

FORD RENT a CAR

Rent A New
** Falcon—$7 per day and 7 cents mile
* Fairlane—$8. per day and 8 cents mile
* Galaxie and Mustang—$9. per day and 9 cents mile
* Station Wagons and LTD—$10. per day and 10 cents mile
Above Rates include Air Conditioning and Gasoline

FORD RENT-A-CAR
(RIVERS-FORD)
1201 LOUISVILLE 322-2681
OR
TOMLINSON GULF SERVICE
2100 LOUISVILLE 322-9463

Holiday
DEPENDABLES
FROM
"The Good Guys"

'66 DODGE Monaco, 4 door sedan, air and power. Like new $2295

'63 VOLKSWAGEN Bus, red and white finish. A nice one $850

'64 DODGE 4 door sedan, 6 cylinder with air. $795

'66 CHEVROLET Nova II, automatic, radio, heater, don't miss this one $1695

'62 CHEVROLET "6", automatic, radio, heater. Real clean $795

'65 FORD Galaxie, equipped with air and power. Be sure to check this one $1595

'64 PONTIAC, 4 door, hardtop, air, power and new tires. Real nice $1595

'66 FORD Custom, 6 cylinder with air. Don't miss this one $1595

'62 PONTIAC Station Wagon, 9 passenger, luggage rack. A deal at $1095

'63 MERCURY Comet, 2 door hardtop. Real sharp and only $795

'65 OLDS Starfire, loaded .. $1995

'65 PONTIAC Bonneville, 2 door hardtop, one owner and only $2595

'64 OLDS Jetstar "88", 4 door hardtop. Check this one $1395

'63 CHEVROLET Impala, 2 door hardtop. Real nice and only $1195

'65 CHEVROLET Biscayne, air conditioned, standard shift. Just $1295

'67 DODGE, 4 door sedan, Coronet Deluxe, V8, power steering. Beautiful $2495

'59 GMC Pickup truck, runs good and ready to go $495

"SEE THE GOOD GUYS"
Buddy Banks - Jerry Cotita - John Feeback

West Dodge inc.
Dependable USED TRUCKS — Dependable USED CARS
1204 Louisville Dial 387-2421

★ GUARANTEED USED CARS AND TRUCKS

'62 CHEVROLET Pickup stepside ½ ton truck, air conditioned, large wheel covers $650

'65 CHEVROLET Custom ½ ton pickup, fleetside, V8 You can't afford to miss this one $1095

'65 FORD LTD, loaded, power and air conditioning. Showroom fresh. $1750

'61 FORD, 4 door, air conditioning, power steering and brakes, radio, heater, white tires. A real sharp car. $650

'62 CORVAIR, 4 on the floor, radio, heater. A nice one $495

'65 PONTIAC GTO, 4 on the floor. Beautiful blue finish with black vinyl top. A sharpie!! $1650

EASY FINANCING CAN BE ARRANGED WITH SMALL DOWN PAYMENT
SEVERAL LOW PRICED CARS TO CHOOSE FROM
$195 UP
B AND M AUTO SALES
18th at Louisville Ph. 325-3221

AUTOMOTIVE

(14) Auto—Truck Repairs

Windshields installed while you wait.
DANNY FRANTOM GLASS
705 Trenton, W.M. 323-1374

CLASSIFIED DISPLAY

1966
IMPALA
COUPE
V8 automatic. Beautiful white finish with red interior. Real sharp.
$1995
Friday's
A GOOD PLACE TO SHOP
801 Washington 325-1283

CLASSIFIED DISPLAY

DIAL 322-4630

GOOD Selection
FACTORY AIR CONDITIONED
• Chrysler
• Plymouth
• Dodge
Richland Motors, Inc.
Rayville, La.

AUTOMOTIVE

(14) Auto—Truck Repairs

KEITH'S Wheel Align. Guaranteed work. 17 yrs. exp. 2208 Louisville. 325-4868.

A. S. Owens WHEEL ALIGNMENT
309 Washington St. (In rear) 322-8721

Wrecks A Specialty 24 Hr. Service
MITCHELL BODY SHOP
705 Washington 322-6112

CLASSIFIED DISPLAY

AUTOMOTIVE

(14) Auto—Truck Repairs

AUTOMATIC TRANSMISSION HDQTS
Free towing service — Monroe & W.M.
PEEK'S AUTO SERVICE
1515 South Grand 322-5458

Factory Remanufactured Motors
NO MONEY DOWN — 24 MO. TO PAY
EDWARDS & SONS GARAGE
2206 Louisville Ave. Ph. 322-4077

CLASSIFIED DISPLAY

AUTOMOTIVE

(14) Auto—Truck Repairs

TWIN CITY
TRANSMISSION SERVICE
North 6th & Pine Ph. 325-8632

Poole's Magneto Service
STARTER, generator, alternator repairs
W.M. 325-4401, 325-8072

CLASSIFIED DISPLAY

WANT A GREAT CAR DEAL??

Better Start With A Great Car...

- PONTIAC -

"The Winner!"

OPEN 7:30 A.M. TO 9 P.M.

See or Call
- Walter Reed
- Fred Thompson
- Ernest Shoffner
- Bob Anderson
- John Lolley
- Gene Windes
- Nick Conti, Sales Mgr.

Twin City PONTIAC Inc.
FA. 5-4652
1909 LOUISVILLE · MONROE Louisiana

Hurry Down To Wide-Track Town!

AIR CONDITIONED

Better Hurry-FEW '67 PLYMOUTHS LEFT

PRICES BEGIN AT — $2865

5% FINANCING

High Trades–Low Down Payments.

HATTEN MOTORS

" CHRYSLER " IMPERIAL " PLYMOUTH " VALIANT " JEEP
509 North 2nd, Monroe, La. Ph. 322-4436

Shown above are Mr. and Mrs. Joe V. Carvajal and their 8 children prior to their departure on a 3,000 mile business and vacation trip to Old Mexico in their new VOLKSWAGEN Station Wagon purchased from Lee Edwards, Inc., 2218 Louisville Ave., Monroe. Mr. Carvajal, Manager of the ElChico Restaurant, Monroe, will try and obtain new recipes from Old Mexico which he will add to his menu upon his return. Mr. and Mrs. Carvajal will enjoy comfort plus economy on their trip as the VOLKSWAGEN STATION WAGON comfortably holds 9 adults . . . Plus 16 pieces of average-size luggage. So . . . if you need room for "All The Gang" see the selection of Volkswagens now on display at . . .

Lee Edwards, Inc.

AUTHORIZED DEALER

Monroe's Only Authorized Volkswagen Dealer

—— OPEN UNTIL 9 P.M. ——

OPPOSITE TWIN CITY SHOPPING CENTER

2218 Louisville Ave. Call 325-4681

AUTOMOTIVE

(14) Auto—Truck Repairs

Expert Tune Up & Brake Serv.
ENTRICAN BROS. GARAGE
Texas & South 3rd. 323-5441

McKOIN'S starter, generator, magneto, alternator service. 407 Walnut 387-1990.

MOTOR TUNEUPS, our speciality. Work guaranteed. HURL'S 3712 Cypress, W.M.

ALL MAKE AIR CONDITIONER!
Installation and Repairs
EXPERT SERVICE DEPARTMENT
Continental Motor Sales
506 No. 16th Ph. 325-6617

FOREIGN auto repair, parts. Guaranteed. Kovalchick's 5605 DeSiard. 373-3324.

(16) Motorcycles & Bicycles

1967 YAMAHA 305 Scrambler, still in warranty, assume notes. 322-3810 after 5:30.

1967 HARLEY Davidson Sprint S.S., for sale or trade for car. 323-5742.

SUZUKI X6, excellent condition. $400. Phone 325-1135.

1966 250 CC Suzuki for sale, excellent condition. Ph. 325-5542.

1966 BRIDGESTONE 175, like new. See John Feeback at West Dodge, 1204 Louisville.

ALL State Vespa Cruisiare motor scooter. $175. 323-5665.

23 INCH Schwinn, boy's bicycle, $25. Phone 373-3779

SAVE $120
New Electric Starting
175 cc Motorcycles
Regular Price $569
Our Sale Price $449
Full 12 month warranty
Great back to school bike!
Jordan's Saw & Marine
709 Trenton St. W.M. 387-0443

CLASSIFIED DISPLAY

AUTOMOTIVE

(16) Motorcycles & Bicycles

2 BICYCLES, $10 and $8. Wagon $2. PHONE 325-7533.

REPAIRS on Motorcycles, mowers, boat engines, Lawman's, 3807 Cypress, 323-1767.

1966 HONDA, 305-350 Kit, perfect condition. See at 2316 South Grand, across street from Borden's Dairy.

Motorcycles
WE SELL AND SERVICE
3 TOP BRANDS OF MOTORCYCLES
* Harley Davidson
* Honda
* Yamaha
See us today for a trade
Howard Griffin, Inc.
700 So. Grand St. Ph. 325-9652

(17) Wanted—Automotive

Wanted to Buy — Old Model Cars
C & M MOTORS
112 Powell Ave. 323-9423

(18) Business Services

LETTER PRESS, offset, color process.
Monroe Printing Co.
3217 Louisville Ave. 323-8103

CLASSIFIED DISPLAY

USED TRUCKS

PICKUPS

'62 G.M.C. ½ ton pickup, long wheel base.

1962 CHEVROLET ½ ton

1957 CHEVROLET 1 Ton
Dual Wheel Short Couple for pulling House Trailers.

1½ To 2½ Ton

'60 CHEVROLET 2-ton Cab and Chassis. Will take an 18 ft. body.

'62 F-700 FORD with new 18 ft. grain Body

1961 F 600 Ford with 15-6 new Mid-West grain body.

Full Equipped Tractor With Air Brakes

1963 G.M.C. Model AH5003 — "401" engine. Road ready!
1958 G.M.C. Model 370 with Air Brakes and 5th wheel.
1962 CHEVROLET with "348" engine
1959 CHEVROLET with "409" engine

DIESELS

1959 G.M.C. D 860 Tandem. Completely Reconditioned.
1964 GMC, 3 Ton, 478, V-6 Diesel

TRAILERS

SINGLE axle 10 Yard Hydraulic Dump Trailer.
34 FT. LUFKIN Tandem Trailer with Grain sides.
32 Ft. LUFKIN Tandem Float.

33 FT. SINGLE AXLE NABORS TRAILER
Like new with Air Brakes and 28 inch sides. Ideal Hay hauling unit.

COMPLETE STOCK NEW MIDWEST GRAIN AND CATTLE BODIES

SEE US BEFORE YOU BUY
Q. H. "Hud" Hudnall, J. L. Adair

ADAIR G.M.C.

3103 Louisville Ave. Dial 323-4432

"We Don't Sell All The Trucks, Just The Best Ones"

BUSINESS DIRECTORY

(18) Business Services

For Printing Delivered On Time
FRANKLIN PRINTERS
117 Hall, Monroe 322-7164

(19) Professional Services

ALL TYPES alterations and repairs on mens clothes by experienced tailors.
UNIQUE CLEANERS
401 Cypress St., West Monroe

(21) Appliance Repairs

SHIELDS
SMALL
APPLIANCE
REPAIR
NOW LOCATED
AT
102 SOUTH 2nd
MONROE
REPAIRS ALL
SMALL ELECTRIC
APPLIANCES. ANY
MAKE OR MODEL
ELECTRIC TOOLS
AND MOTORS.
PHONE 323-5823

(22) Painting, Papering, Dec.

CARPENTER, painting, General Repairs. Ph. 322-3034

GENERAL carpenter work and painting, free estimates. Ph. 322-7446.

PAINTING, Paper hanging, sheetrock finishing, repairs. Insured. 322-3937.

(23) Heating, Plbg., Roofing

SEPTIC TANKS INSTALLED
373-0508, 373-0354

24 HRS. SEPTIC tank service, guaranteed. J. S. "Red" Puckett. 373-0955.

EMPLOYMENT

(27) Help Wanted, Female

MAID with transportation and references, 5 day wk. West Monroe, 323-9644 after 5:30.

SEVERAL part time openings for women to handle new program for Fuller Brush Co. in Monroe and surrounding towns. Write 517 South 6th, Monroe, La.

SARAH COVENTRY has openings for ladies 21 to 60 years of age. If you desire top commissions and good pay checks, call 325-6773 or 325-4694.

WANTED
Licensed Practical Nurse
11 PM to 7 AM shift
Off
Sunday and Monday
Ph. 323-9671

PRACTICAL nurse and housekeeper to live in with refined couple. Must have references and drive. Write Box 331 c-o News-Star — World.

EXPERIENCED ALTERATION LADY FOR BETTER LADIES' READY TO WEAR SHOP. REPLY TO BOX 329 C-O NEWS-STAR—WORLD.

OFFICE skills, temporary work, Kelly Services, 306 Bernhardt Bldg., 325-0664.

Opportunity For Women
Dignified, interesting, profitable Work full or part time — experience unnecessary. Write Avon Mgr. P. O. Box 755, West Monroe or call 325-6885.

CLASSIFIED DISPLAY

EMPLOYMENT

(27) Help Wanted, Female

LADIES ARE you in need of money? LUZIER COSMETICS holds the answer. Mrs. Oceal Strozier, P.O. Box 763, West Monroe, La. Phone 322-7313

WHITE LADY with transportation to care for 1 child, light housework. Call 322-0944.

EXCHANGE hours for cash. Unlimited opportunities. Sell LUZIER COSMETICS. For interview write: Oceal Strozier, P. O. Box 763, W.M. 322-7313

ATTENTION HOUSEWIVES AND TEENAGERS. Need extra money? Start right away. No investment needed. 323-8155.

RELIABLE Colored maid, provide own transportation. $25 wk., need references. Write Box 335, News-Star—World.

NEED 1 full time and 1 part time waitress, experienced or will train. Must apply in person, applications taken anytime, office open 24 hours. Barrett Town Truck Center, I-20, Calhoun.

NEED manicurist and hair dresser. Phone 387-2585.

EARN cash as a Luzier consultant. Dell White, Rt. 2, Bx. 343, W.M. 396-2281.

WANTED COLORED MAID
PHONE 323-9915

WANTED
Young secretary, must be good typist and stenographer. Attractive office, pleasant working conditions.
Apply
10 AM MONDAY
NORTHEAST CONTRACTORS ASSOCIATION
807 Hudson Ln. Monroe

(28) Help Wanted Male

TOUR BOSS
(Paperboard)
FOURDRINIER machine and NSSC pulp experience preferred. Age no barrier. Midwest location. Exceptional opportunity for experienced tour boss or ambitious machine tender. Write in confidence to: Box 336, care of News-Star—World.

Automobile Manufacturer
HAS OPENING FOR A PARTS AND SERVICE REPRESENTATIVE. COMPANY CAR FURNISHED, EXPENSES PAID AND OTHER BENEFITS. PLEASE SEND RESUME TO BOX 333 CARE OF NEWS STAR-WORLD. ALL REPLIES KEPT IN STRICTEST CONFIDENCE.

WANTED
YOUNG man, mechanically inclined to train for position. We train at our expense. Apply Box 332 c-o News-Star.

Steele Motors
NEEDS
* (2) New Car Mechanics
* (1) Service Assistant
Ford experience preferred but not essential.
Contact: Bobbie Johnson
1203 Louisville Ave.

GOOD job opportunity for qualified service station men as driveway salesmen. Apply in person, 1501 Sterlington Rd.

WELL ESTABLISHED manufacturer of prefabricated steel buildings and overhead traveling cranes seeks dealer representation in Monroe area. Attractive proposition. Write to Box 337, c-o NEWS-STAR—WORLD. Factory representative will contact.

HARD WORK
EXPANSION creating jobs for ambitious men. No experience necessary. No lay offs. Advancement with top earnings. Interviews start sharp at 10 a.m. or 2 p.m. or 7 p.m., Monday and 10 a.m. or 2 p.m. Tuesday in room 302, Holiday Inn.

AUTO Mechanics and Body Men, Diesel Mechanics. $10,000 year and up, relocation assistance. Equal Opportunity Employer. Reply Mr. Smith, Box 216, Odessa, Mo.

LETTER PRESSMAN — JOURNEYMAN. Top pay, good fringe benefits, including retirement plan paid entirely by company. Call Glen Dillard, Commercial Printing Co., Gulfport, Miss. 863-7922

TRUCK DRIVERS 21 yrs. of age or older, who own or can purchase a late model 1½ or 2 ton truck to transport mobile homes nation wide and state wide. Must be able to pass a physical examination which meets Interstate Commerce Commission requirements. Contact SAM FEIGLES at Holiday Inn Motel, Monroe, Louisiana between 8 AM and 7 PM.
We are an equal opportunity employer

OPPORTUNITY FOR "3"
UNLESS you are interested in promoting yourself into the $6,000-$8,000 yearly bracket do not finish reading his ad. I do not care what your present job may be or how much education you have.

COMMON HORSE SENSE
IS what I want. Qualifications—must be a neat dresser, able to start immediately, work full time and have car. If you meet the above qualifications and can manage on $95 to $125 the first 3 to 5 weeks, I would like to talk with you. For all details, contact James Narrell, 1900 Lamy Lane, all day Monday.

WE NEED MEN
OPPORTUNITY to earn $150 per week while learning our business. Experienced men are now earning $150 to $300 per week. Apply 1023 N. 6th Monroe, between 8 and 10 AM

HAVE OPENING
FOR 2 good salesmen in established real estate office. Confidential. Write Box 274, in care of News-Star.

GREAT OPPORTUNITY
For men with 2 or more years retail experience. One of the South's fastest growing department stores needs men who want management positions.
Training program
Company benefits
Send resume to
Box 228
c-o News-Star—World

MAN wanted to pick up and put out Fuller Catalogs. $75 weekly, written guarantee (full or part time). Apply at 517 So. 6th St., Monroe at 8 p.m.

FIELD REPRESENTATIVE
TO COVER Louisiana and Mississippi for firm doing water storage tank painting and repairing for municipalities and industries. Firm is old, well established. Want man capable of meeting Mayors, Councils, Industry Executives. Must be free to travel 5 days a week. Earning potential excellent for diligent man. All applications held confidential. Write Mr. Kessler, Kessler Corporation, Fremont, Ohio 43420.

BOYS WANTED to hand out printed material. Apply 401 Bernhardt Bldg.

MANAGING EDITOR
UP TO $150 or more weekly to working reporter who can manage 4-person news staff. Our man is probably doing good job now on medium size daily or weekly. Excellent fringes, opportunity to advance. Will also consider reporter-trainee or journalism grad. Name recent employers, dates worked; date you are available. John B. Gordon, The Houma Courier, Houma, La.

EMPLOYMENT

(28) Help Wanted Male

Bookkeeper and Credit Man
WANTED by well established wholesale distributor
REPLY TO BOX 338
C/O NEWS-STAR—WORLD
OR Phone 325-4325 or 322-7823.

SALES MANAGEMENT
Position Available
NORTH Louisiana Corporation looking for a particular man with sales management background. Stock sales, investments and insurance. Experience helpful.
MUST be able to hire, train and manage men and women. Top earnings and incentive program.
Contact Mr. Henderson
THOMCO OF LA., INC.
300 No. 3rd. West Monroe

(29) Help Wtd., Male/Female

HERITAGE
CAREER OPPORTUNITIES
PERMANENT POSITIONS

EXECUTIVE SECRETARY: 1 to 1¼ years, with strong possibilities of permanancy Alexandria area FEE PAID $346.00
PBX STENO: Shorthand and Typing $275 to $300
FOOD MANAGER: Ability to handle People $350. to $450.
DICTAPHONE SECRETARY: Medical terms Helpful $250. to 300
PERSONNEL: Credit, Shorthand and typing $275. to 300
RN: Registered Relocate $500
SECRETARY: Legal Exp. Helpful $75.00
SECRETARY: Some Shorthand and Typing Mature $275.
FIELD ENGINEERS: Construction
INSTRUMENT ENGINEERS: BS, FEE PAID
MATERIALS SUPERVISOR: Relocate, N. La. To $9,600
MATERIAL CONTROL ANALYST: NO FEE $8400
SENIOR ESTIMATOR: Large Plant Experience NO FEE
CHEMIST: BS to PhD NO FEE
SAFETY ENGINEERS: NO FEE
LAB TECHNICIAN: Relocate $400 - 500
BACTERIOLOGIST: B.S., FEE PAID to $10,000
CREDIT SALES TRAINEE: H.S. Graduate, Major Company
SALES SERVICE TRAINEE: Leading Co. $5,400 UP
CONSUMER LOAN TRAINEE: to $600
CPA TRAINEES: BSBA or accounting
ACCOUNTANT: Ark-La-Miss., FEE PAID to $600
ACCOUNTANT: BS $4000
JR. ACCOUNTANTS: B.S. $6000 up
PLANT ACCOUNTANTS: NO FEE $10,000 - 12,000
ACCOUNTANTS: BS Chemicals, NO FEE $7,200
COST ACCOUNTANT: Major Companies $7,200-10,000
ACCOUNTANTS: BS Chemicals, NO FEE $7,200
ACCOUNTANTS: BS Major Oil Company, NO FEE
COST ACCOUNTANTS: Major Companies, NO FEE to $9,600
ACCOUNTANTS: BS, NO FEE to $10,000
MANUFACTURING ACCOUNTANT: Ark-La-Miss.; 5 yrs. exp. Mfg. Accounting, FEE PAID to $13,000
FORESTERS: BS, NO FEE
SALES REPRESENTATIVE: Major Homes, NO FEE $10,000
WHOLESALE SALES: Major Appliance Co., — Pontential $12,000
SALES: BS Major Chem. Co., Fee PAID
TERRITORY SALES: BS Major Company, Shreveport, NO FEE $10,000
TERRITORY SALES: Industrial Solvents
TERRITORY SALES: Major Co., Knowledge of paint, car expenses furnished to $7500 Min.
TERRITORY SALES: Food $6,000
TERRITORY SALES: BS. Major Oil Company, Relocate
TERRITORY SALES: BS Chemical or Engineers, NO FEE to $12,000
PHARMACEUTICAL SALES: BS. $7,200
DISTRICT MANAGER: BS. Text Books, NO FEE $8500
INDUSTRIAL TECHNOLOGY GRADS: Major Company
DATE PROCESSING MANAGER: NO FEE to $17,000
PROGRAMMERS: BS Accounting, Major Company
SENIOR SYSTEMS ANALYSTS: BS Major Companies, NO FEE
PROGRAMMERS: Large Computor exp. NO FEE $10,000 up
PROGRAMMER ANALYST: NO FEE $13,000
OPERATIONS RESEARCH: BS, FEE PAID
PERSONNEL MANAGERS: NO FEE
ASST. MAINTENANCE SUPERVISOR: NO FEE
ELECTRICAL ENGINEERS: (21) Plant EXP. NO FEE
CHIEF DRAFTSMAN: NO FEE to $13,000
DRAFTSMEN: Major Company, Chemical, FEE NEGOTIABLE
STRUCTURAL DRAFTSMAN: Chemical Companies, NO FEE to $15,000
CIVIL ENGINEERS: BS Marketing Dept. Major Oil Company
CIVIL ENGINEERS: BS Plant Maintenance, NO FEE
CIVIL ENGINEERS: BS Major Oil Company
ELECTRICAL ENGINEERS: BS Major Construction Company, NO FEE
POWER PLANT ENGINEERS: FEE PAID
SR. INDUSTRIAL ENGINEERS: Process Industry, NO FEE
MECHANICAL DESIGN ENGINEER: Manufacturing, NO FEE
INSTRUMENTATION PROJECT ENGINEERS: BSME, EE, or Chem. E., NO FEE to $15,000
PROJECT ENGINEERS: BSME & CE, NO FEE to $15,000
RESEARCH SCIENTIST GEOPHYSICAL: Major Co., NO FEE to $16,000
ELECTRONICS ENGINEERS: BSME, Key Position, NO FEE to $16,000
MAINTENANCE SUPT: BSME 5-10 yrs. exp., NO FEE
ELECTRICAL SUPT: BSME, 5-10 yrs. exp., NO FEE
LUBRICATION SUPERVISOR: BS Engineer, 3-5 yrs. exp., NO FEE
ELECTRICAL ENGINEERS: Plant Maintenance, NO FEE to $14,000
MECHANICAL ENGINEERS: BS, NO FEE to $14,000
RESEARCH CHEMICAL ENGINEERS: BS thru PhD Major Co., East Coast, NO FEE
CHEMICAL ENGINEERS: Research, NO FEE
CHEMICAL ENGINEERS: Process, NO FEE
CHEMICAL ENGINEERS: Project, NO FEE
CHEMICAL ENGINEERS: BS West Miss., NO FEE $7,000-12,000
CHEMIST: BS Quality control. Polymer preferred, NO FEE
INDUSTRIAL ENGINEERS: Manufacturing, NO FEE
MAINTENANCE ENGINEERS: BS, NO FEE $7,000-12,000
MAINTENANCE ENGINEERS: BS, NO FEE to $17,000
METHODS ENGINEERS: BSE or Chem. Company to $12,000
PLANNER ESTIMATOR: Production job exp., NO FEE $12,000

HERITAGE ALSO RECRUITS PROFESSIONAL AND TECHNICAL PERSONNEL FOR MAJOR COMPANIES COLLEGE GRADS THROUGH EXPERIENCE IN ALL PROFESSIONAL AND TECHNICAL DISCIPLINES.

MANY EXECUTIVE MANAGEMENT, SCIENTIFIC, PROFESSIONAL ACCOUNTING, TECHNICAL ENGINEERING, AERO-SPACE, AND SALES POSITIONS NOT ADVERTISED.

HERITAGE
PERSONAL
CONFIDENTIAL
COAST TO COAST MULTI — LISTING RECRUITING & PLACEMENT
EXCLUSIVE
NATIONAL PERSONNEL ASSOCIATE

World's Largest Independently Organized Personnel Service, Members chosen by invitation only, according to character, ethics, and performance.

1205 N. 18th St. Monroe, Louisiana

(28) Help Wanted Male

WANTED
EXPERIENCED
ELECTRICIANS AND
INSTRUMENT MEN
DAY WORK
EXCELLENT FRINGE BENEFITS
PLEASE SEND COMPLETE RESUME TO:
THERMATOMIC CARBON CO.
STERLINGTON, LA.
ALL REPLIES AND INTERVIEWS CONFIDENTIAL

Curtis Newsom

Thurman Coley

Jimmy Nowlin

Hurry On Down... These Salesmen Are Ready To Trade
DURING OUR BIG...

Y.E.S. Year End Savings Sale!

J. B. Gaiennie

Paul Hemphill

Lisle Wene

New Building Corner Louisville and Oliver Road

VAN-TROW

OLDSMOBILE—CADILLAC
RAMBLER

Open 'Til 8 P.M.
Call 387-2020

FOR TRAVEL PLANNERS

STARTING POINT IS . . . VAN-TROW

'65 OLDSMOBILE Dynamic 4-door sedan. Radio, heater, air conditioning, power steering and brakes plus Electronic eye. $2295

'64 VALIANT Station Wagon. 2 tone finish, radio, heater, automatic. Vacation ready and fresh throughout. $995

'64 CHEVROLET Impala 4 - door sedan. V-8, automatic, power steering and brakes plus air conditioning. Extra nice. $1695

'62 BUICK 4 - door. Radio, heater, automatic, 2 tone finish. Lots of dependable miles left. $795

'66 CADILLAC Sedan DeVille Hardtop. Sky Blue bottom with black vinyl top. Equipped in full Cadillac fashion. A truly luxury automobile for at a tremendous savings $4995

'65 CHEVROLET Impala Super Sport. Power plus air conditioning, console and all other Impala extras. $2295

'63 PONTIAC Star Chief. Full power, air conditioned. Ideal family car and priced to sell at $1295

'64 BUICK 2-door Hardtop. Power steering and brakes, air conditioned, tinted glass, white wall tires. 2 tone finish. Drive it . . . you'll buy it for $1695

'64 OLDSMOBILE 4 - door sedan. Power plus air conditioning. Extra clean all the way. $1595

'65 PONTIAC Grand Prix. Power steering and brakes, air conditioning, bucket seats and console. 2 tone black and white. It's showroom fresh. $2495

'65 BUICK Electra 4-door sedan. Power plus air conditioning. V-8, automatic. White vinyl top. $2695

'65 OLDSMOBILE Delta 4-door sedan. Power plus air conditioning, V-8, automatic. One owner. $2495

See the Van-Trow Traders . . . John Coon or John Geneux

Corner Louisville and Oliver Road

VAN-TROW

Open 'Til 8 P.M.
Call 387-2020

EMPLOYMENT

(28) Help Wanted Male

ROUTE Salesman for Wholesale Beer Distributor. Age 21 to 35 years. Settled. Apply at Testa Distributing Co. 2914 Louisville.

WE NEED
* (2) Truck Mechanics
Excellent facilities and working conditions with all fringe benefits. 50 per cent commission basis.
See Bill Armstrong
SCOTT TRUCK & TRACTOR CO.
Highway 165 North
Bypass at I-20

COLORED truck driver for piano and organ deliveries. Must be experienced and a willing worker. Apply 703 Jackson St.

OFFICE MANAGER

Immediate opening for man experienced in accounting, auditing and supervision. CPA certificate desired but not required. Excellent opportunity with progressive, expanding firm. Employee benefits include: Non-contributory retirement plan, hospitalization, major medical, life insurance, vacation and sick pay. Salary commensurate with experience and ability. Write full resume to:

O. P. Avinger, Jr.
Heard, McElroy & Vestal,
P. O. Box 1304,
Shreveport, La. 71102

Truck Drivers
EXPERIENCED OR Inexperienced
AGE 21 to 55. Paid training—optional retirement program.
WE ARE INTERESTED IN YOU!!!
BECOME A VAN LINE OPERATOR
THE opportunity is here. Phone Jack Frost at 325-5851 or send name and address to P.O. Box 52742, New Orleans, La. 70150. AERO MAYFLOWER TRANSIT CO., INC. EQUAL OPPORTUNITY COMPANY.

(29) Help Wtd., Male/Female

WANTED: Person for profitable Rawleigh business in Caldwell Parish. Products sold here over 40 years. Good living at start. See J. D. Smith, 310 Vernon St., Monroe or write Rawleigh LAF-120-101, Memphis, Tenn.

TEACHER applications being taken by Concordia Private Christian Academy. For information P.O. Box 774, Ferriday, La.

EXCEPTIONAL OPPORTUNITY
FOR both full or part time salespeople. Progressive local real estate firm has immediate openings to sell both new and existing homes. Excellent advertising program. Unlimited earnings. Send resume to P. O. Box 704, West Monroe.

LA. STATE EMPLOYMENT SERV.
Public accountant; Production Planner, manager furniture. Service Manager, Office Machines; 3 Experienced Dairy Hands.
NO FEE CHARGED
1801 Auburn Ave. Monroe, La.

(30-A) Help Wanted

WANTED
News Correspondent
IN JENA
for
LASALLE PARISH AREA
Should have some knowledge of newspaper work and be familiar with parish and its officials.
Write:
Bob Carroll
State Editor,
News-Star—World,
Monroe, La. 71201

(30) Salesmen—Agents Wtd.

$17,000 POSSIBLE PLUS NEW CAR AS BONUS for man over 40 in Monroe area. Use car for short trips to contact customers. Air mail W. H. Sears, Pres., American Lubricants Co., Box 676, Dayton, Ohio. 45401.

FULL OR PART TIME
COUPLES or individuals for local sales work. We train you for splendid opportunity. Write P. O. Box 27, Jonesboro, Louisiana.

ROUTE SALESMAN
EXPERIENCED route salesman for permanent work. Apply in person. Kokinos Purity Ice Cream Co. 806 S. Grand.

SALESMAN
1 MAN for a job with a future, excellent earnings, no travel, car essential, experience preferred but not essential. 323-2694. Call Monday.

SALESMEN WANTED
Write P. O. Box 4727
Monroe, La

FINANCIAL

(33) Business Opportunities

Secure Your Future with an OTASCO HOME AND AUTO STORE

Join the South & Southwest's most dominant (over 430 stores) retailers of Home and Auto needs with thousands of items in sporting goods, home appliances, housewares, tools, hardware, lawn & garden supplies, toys, paints, tires, batteries, parts, accessories, etc.

Otasco Associate Store program includes location selection, management training, financing, extensive sales promotion, and continued assistance after store is open.

Many good communities available in Arkansas, Kansas, Louisiana, Mississippi, Missouri, Oklahoma, Tennessee & Texas. Minimum investment $12,000. WRITE FOR FREE BOOKLET.

K. R. Sole
OTASCO
(Oklahoma Tire & Supply)
Box 885
Tulsa, Oklahoma

EMPLOYMENT

(30) Salesmen—Agents Wtd.

Salesman and Manager trainee, earnings unlimited. Apply 1200 Cypress, W.M.

FINANCIAL

(33) Business Opportunities

Will sacrifice below present market price my personal common stock holdings with Public Investors Inc. in Alexandria due to other financial obligations.
Call 325-0595 anytime

FOR SALE
SHOE STORE
Carrying men, women and childrens shoes. Sales to date 50% greater than 1966.
Ideal man and wife operation.
Reason for selling ill health.
Write Box 330
c/o News-Star—World, Monroe

FRANCHISE
NATION'S LARGEST CHAIN OF KAMPGROUNDS
PROVEN supervised system. Requiring modest investment. Catering to recreation and tourism. For information about Kampgrounds of America write to KOA Box 1138, Billings, Montana 59103.

AN OLD established bait and Fruit Stand for sale, doing good business, completely equipped in Delhi, La. Hwy 80. Call 2063 Tallulah, Louisiana.

GROCERY STORE — Gulf Service Station - includes stock, equipment, station tools, $4,000. J. A. McKINNEY, P. O. Box 2, Darnell, La. 926-3370.

FUTURE DOUBTFUL
Check
WHITE AUTO STORE
FRANCHISE

Why not check our program of success. Over 500 stores now in operation. This is your opportunity to become the owner of a hardline department store selling many nationally known products for the home and auto. Full line of merchandise for every season of the year.

We will help you in locating in a town of your choice, and aid you in establishing your business. No experience is necessary as we will aid and train you.

A small investment can start you on a secure future. Write today for a free brochure.

L. O. Hammill
WHITES AUTO STORES
P. O. Box 5508
Jackson, Mississippi 39208
Telephone: 939-4221

(34) Money to Loan

VACATION LOANS!
$100 TO $1000
DIAL 322-7661
ASK FOR ROGERS
TERMPLAN
(Formerly White System)
137 No. 2nd St. 322-7661

MONEY IN 1 DAY
$25 to $2000
ON YOUR SIGNATURE
& ARRANGED BY PHONE

CASH YOU GET	MONTHLY PAYMENTS 24	30	36
$ 80.00	$ 5	—	—
$ 358.59	$20	—	—
$ 643.00	—	$30	—
$ 959.00	—	$44	—
$1481.76	—	—	$56
$1929.38	—	—	$70

Dial Finance Co.
225 Grammont 323-0586

CALL US
FOR YOUR NEXT CAR LOAN
FOR Cash In A Flash See A. T. White or Lester Higgins at
DISCOUNT CENTER, INC.
116 So. Grand St. Ph. 325-7571

PAY off all your old debts with a Consolidation Loan from
NORTHEAST FINANCE
3018 Breard St. Ph. 325-1488

DON'T let lack of cash stop you from a memorable summer. See Bill Kennedy for a confidential loan. 60 Mos. to pay on consolidation loans.
GULFCO FINANCE
309 Natchitoches, W.M. Ph. 325-4626

FARM LOANS
Federal Land Bank Assn.
705 N. 2nd, L. C. Bingham, 322-0940

Money Troubles? See Us
FOR money when you need it six days a week Monday thru Friday 8:30 to 5, Saturdays 8:30 to 1. Quick loans on Autos, Pickups, Furniture or Real Estate. Car payments reduced no matter whom you owe. Plenty free parking at our door.
Dennis Finance Co., Inc.
Corner N. 3rd & Ark. Pho. 325-2367

LOANS $25 to $2,500
RELIABLE FINANCE
132 Jackson 387-2971

Aug. vacation may we help you?
West Monroe Finance Co.
512 Trenton, W.M. 322-5176

NEED MONEY? USE OURS!
MOORE'S FINANCE CORP.
200 North 2nd 387-2921

GIVE FRIENDLY A Chance To Say "YES!" See "Money Man Mose" for all your money needs. Ask about our lunch hour loans.
convenient locations to serve you.
FRIENDLY FINANCE SERVICE
Ouachita Bank Bldg. Ph. 325-0465
Eastgate Shopping Center Ph. 325-2314
2007 Roselawn 325-4355

QUICK LOANS AT
EASY FINANCE
110 Catalpa St. Ph. 325-3831

VACATION bound? We'll furnish the cash
MID-WAY FINANCE
605 No. Second St. Ph. 323-9437

HARRY COOPER
SOUTHERN FINANCE
WEST MONROE

SCHOOLS - INSTRUCTION

(36) Private Instruction

WILL do tutoring in my home, math, history, English. 323-8331.

(37) Correspondence Schools

High School AT HOME
If you didn't finish high school, most likely you have already regretted this serious mistake! But, WHY continue under this costly embarrassing HANDICAP? Write or phone TODAY for our FREE Booklet. Tells how you can earn a HIGH SCHOOL diploma through spare time study. $8 monthly includes all new books and instructions. Our 70th year.
AMERICAN SCHOOL—DEPT. SW
Box 474, Shreveport, La. 71102
or Phone 323-0854

LIVESTOCK

(39) Dogs, Cats, Pets

BEAUTIFUL AKC Minitoy Poodle and Chihuahua puppies. Real nice. 373-3781.

Registered German Shepherd Puppies
Ph. 396-2650

FRENCH POODLE PUPS AKC, groomed, shots, wormed, extra choice. Male and Female 323-7750 or 322-1114.

5 BEAUTIFUL kittens, to good home. FREE. Phone 323-6988.

FREE, 9 month, mixed female dog. Pay for ad. Phone 323-1222.

"BIG Red" Irish Setter puppies. 6 weeks old. Ph. 323-5470

FREE: 2 white female kittens
Phone 665-4973

BEAGLE pups, AKC, top hunting lines, rabbit or deer. Phone 396-2550.

AKC Cockers, Poodles, Chihuahua and German Shepherd puppies. Terms available. Boarding. Ph. 323-3235.

LIVESTOCK

(39) Dogs, Cats, Pets

AKC Doberman Pinscher, 9 weeks old. $75. Phone 323-2228.

AKC German Shepherd Puppies, $35. Best watch dogs. 810 Walnut. 387-3310.

2 MALE Siamese kittens, 5 mo. old, $15 ea. Ph. 325-5515; days, 323-6936.

7 DACHSHUND puppies, full bred, $35 ea., 3 blacks, 3 reds, 281-0462, Bastrop.

SIAMESE kittens, 7 weeks old. Females $10, males $15. One male 1 year old $25. Phone 322-7252.

THIS WEEKS SPECIAL!
BUNNY rabbits, baby hamsters, guinea pigs, and Plecostomus cats.
CITY AQUARIUM
3215 Louisville Ave. 387-3503

AKC reg. German Shepherd pups. Males and females. Sacrifice. 373-1429.

REG. AKC male black poodle, 6 mo. old, housebroken. 396-2568, 323-4527.

AKC Labrador Retrievers and AKC Chesapeake Bay Retrievers. Excellent blood lines. Some pretrained. Ph. 322-8912, 322-2228.

PURE bred Doberman Pinscher puppies, wormed, reasonably priced. 325-8393 or 325-5932.

TINY, petite AKC Poodle pups, $75 up. Excellent stud serv. 373-2355.

BEAUTIFUL English Shepherd puppies, subject to Registration, 9 weeks old. Phone 323-8901.

AKC Registered Chihuahua puppies, cheap, ready to go. 373-0175

AKC Fox Terrier puppies. $25, $30. Ph. 325-0104, 3800 Lee Ave.

BEAUTIFUL AKC Minitoy Poodle and Chihuahua puppies. Real nice. 373-3781.

Exclusively for your dog and cat.
HORTMAN'S PET SUPPLY
1200 Cypress West Monroe

(40) Cattle, Livestock

FOR SALE OR SWAP, SMALL HORSE. Ph. 373-1707 after 4 PM.

CUSTOM built saddles, riding equipment.
REED'S SADDLE SHOP
323-4527 Hwy. 80, W.M.
WE REPAIR SADDLES

21 GOOD quality Black Angus cows, ages 2-6 years, bangs tested. $135 each. J. B. Rowland, Rt. 2, Monroe. Ph. 2336 Columbia.

HORSES BROKE AND TRAINED
SELL AND BOARDED
Wayne Jordan, Monroe-Downs, 325-0063

FOR SALE: registered 2 - year - old polled Hereford bull, Domino and Mischief breeding. Ph. 323-1341.

FOR RENT, combination stock, horse trailer. Stewarts Mobil, W.M. 322-9197

(41) Poultry & Supplies

MANY kinds chickens, ducks, geese, turkeys, guineas, Fresh eggs DELIVERED SATURDAYS. 50 cents doz. Ph. 325-7045.

BABY CHICKS
Pullet-Leghorn, 24 Weeks old
WEST FEED MILL, W.M. 325-3268

MERCHANDISE

(42) Articles for Sale

GENUINE CASE
POCKET & BUTCHER KNIVES
MILLSAPS FURNITURE CO.
303 Trenton, W. Monroe 323-1818

3 CHEST type refrigerators. Nice ones! $59-up! BRENNAN UTILITIES.

PARATROOPER boots, $8.95 up.
HARPER'S ARMY STORE
117 N. Riverfront, W.M. 323-5590

FLOOR TILE
9"x9" VINYL ASBESTOS
Reg. 8½ cents 5c
9"x9" PURE VINYL
Reg. 20 cents 12c
MONTGOMERY WARD
Twin City Shopping Center
Ph. 387-3220 Ext. 273

POULAN Chain Saws, Sales & Serv. W.M. Saw Co. 106 Smith, W.M. 325-7194.

Iron Columns, Gates, Railing
REPPOND IRON WORKS
603 N. 18th Dial 322-6097

CLOSE OCCASIONAL tables from $2.95 up! Come see them. BRENNAN UTILITIES.

IT COSTS SO LITTLE to give your home a fresh, attractive look with PAINT, other decorating aids from KEYSTONE PAINT & DECORATING. 413 North 3rd St. Ph. 322-3077.

Allport Portable Buildings
Camps-Storage-Utility
Dial 322-7026

LAST CALL! FULL SIZE SOFA BEDS going for the low price of $49.95. If you ever needed a good sofa for the money see these! BRENNAN UTILITIES.

GOOD used double door safe. New dial and combination. 31" high, 21" wide. $65. Pope Key & Lock Serv. 706 N. 3rd

Expert Sewing Machine Service
SINGER SEWING, 115 N. 2nd

Yard Furniture
SOUTHERN METALCRAFT
3308 Jackson St. 323-3989

PIONEER Chain Saws; Sales & Serv. W.M. Saw Co. 106 Smith, W.M. 325-7194.

3 NEAR new 2 door Freezer and Refrigerator combinations. Priced right. Guaranteed. BRENNAN UTILITIES.

BOLENS outdoor equipment, sales, Serv.
Cook's Engine Service
102 Bridge St. W.M. Ph. 325-9136

1c WALL PAPER SALE
COLORIZER PAINT CENTER
1300 Cypress, W.M. 322-6569

RECONDITIONED cook stoves, $35 up. They look new! Brennan Utilities.

USED folding wood chairs
The Lieber Co. 323-6639

Window Air Condition Units
GOOD CONDITION - GOOD PRICES!
Cheeks Electric, 323-9424

LANE - MAY
AIR CONDITIONING AND HEATING
501 N. 18th, Free estimates. 325-4557

PLANTATION BELL
JIMBEE ANTIQUES, 900 N. 2nd, 323-9416

NEW fireproof, 2 and 4 drawer, legal and letter files; Bargain Prices.
The Lieber Co. 323-6639

Custom Coved Formica Plastic Tops
ARMSTRONG'S
TESSERA CORLON FLOOR
Carpet Sales and Installation
DUPUY'S
108 Melvyn Ph. 373-1737

48 INCH CHAIN LINK FENCE
55 CENTS PER FT. INSTALLED
Ph. 323-8502 day or night

ENCYCLOPEDIAS: Best time to buy, I buy and sell both new and old sets. Mrs. Bernard Levi, 101 North Grand, Monroe. Phone 322-8147 or 322-2191.

55 GALLON garbage barrels, delivered $3.50 up. 323-1496, 322-5060, 325-7417.

WE CUT AND THREAD PIPE
GEBHARDT'S HARDWARE
5915 DeSiard 373-2455

CAFE Booths, Stools, and tables. Cheap! Come see! Brennan Utilities.

CREATE ANTIQUE and woodgrain finishes without removing old finish with Old Master's Liquid Wood paint.
HOBBY HOUSE, 803 Louisville, 322-5374

PISTOLS
AMMUNITION
STAR
Hardware & Furniture
514 DeSiard St. Ph. 323-1664

BEAT THE HEAT
with an
ARIENS
Riding Mower
World's Finest Riders
As Low As
$299.50
Trades Easy Terms
Howard Griffin, Inc.
700 So. Grand Ph. 325-9652

2 FIVE ton air conditioning units, choice for $195, commercial package type. BRENNAN UTILITIES.

NEW Shipment of Decorative WOODEN ware. Come by and Browse.
DURRETT'S
300 Trenton, W. Monroe Ph. 323-5451

GRAVELY SALES AND SERVICE
Martin's Engine Service
707 Trenton, W.M. 323-7567

SEWING MACHINE
Freight Damaged.
$38 Cash or $5 Monthly
BRAND new '67 Unimatic twin needle zig-zag, slightly scratched in shipment. Buttonholes, fancy patterns without attachments. New warranty. Free home trial anywhere.
DOMESTIC SEWING CENTER
412 Louisville Ph. 387-2252

CROSSWORD PUZZLE

ACROSS
1. Gr. letter
4. Swiss mountains
8. Decline
11. Gymnastic feat
12. Tatting stitch
13. Cube
14. Professional reader
17. School of whales
18. Flap
19. Sharpen
21. Word of choice
23. In addition
26. Garden tool
27. Dull
29. Gull-like bird
30. Exists
31. Writer
33. Proceed
34. Harmony
36. Tendon
38. Anent
39. From
41. Jumbled type
42. Persistence
48. Armpit
49. Benjamin's son
50. Possessive pronoun
51. Method
52. Sole
53. Birth

DOWN
1. Augment
2. Sesame
3. Apex
4. Astringent
5. Destiny
6. Taro root
7. Blemish
8. Fit to eat
9. Encore
10. Wager
15. Grimalkin
16. Pile
19. Riding crop
20. Flexible pipe
21. Crumb
22. Cheer word
24. Impel
25. Winter hazard
27. Owing
28. Cattle genus
31. King toppers
32. River bank
35. Dress
37. Curtain material
39. Baking chamber
40. Toppled
42. Cat's foot
43. Bombast
44. Oil-yielding tree
45. Sunbeams
46. Billiard stick
47. Prior to

SOLUTION OF YESTERDAY'S PUZZLE

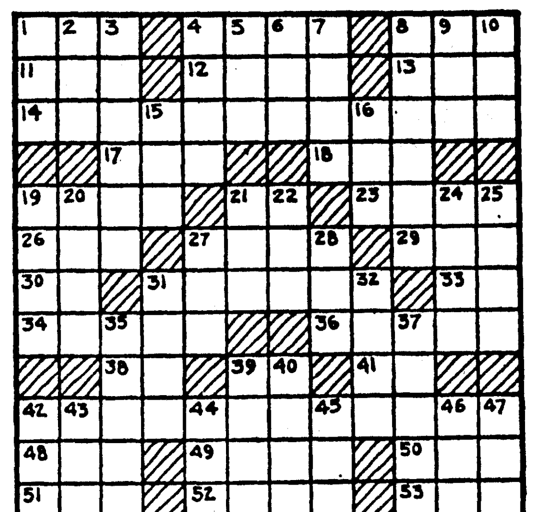

Par time 23 min. AP Newsfeatures 8/5

SEE ANSWER IN MONDAY NEWS-STAR

MERCHANDISE

(42) Articles for Sale

LIGHT PLANT! Portable—ideal for camp or construction work. BRENNAN UTILITIES.

55 GALLON trash or garbage barrels. Cash and Carry; $2.50 each.
The Lieber Co. 323-6639

A complete Houseful of New Quality furniture for LESS than $1 a day! See it all on display! BRENNAN UTILITIES

FOR Health and Beauty needs depend on BELL'S PHARMACY High quality merchandise, prompt delivery. Ph. 322-6141, 348 DeSiard St., Monroe, La.

HAVE your Vacation Film and Slides developed at
BOB SALE STUDIO & CAMERA SHOP
Everything Photographic
1111 North 4th St. Ph. 322-3425

Watch Repairs — Gift Items
PARKER'S JEWELRY
108 Catalpa St. Ph. 322-5410

Good Used Mowers, $17.50 Up
EARL'S ENGINE SERVICE
3106 Breard Ph. 322-0014

JUST received carload redwood basket weave, 6 ft. high private fence. Free Estimates.
LANE WILSON
113 So. Grand St. Ph. 323-8680

McCULLOCH Chain Saws—Outboard Motors Sales and Service
B & C SERVICE CENTER
718 Trenton St. W.M. Ph. 325-0854

ANTIQUE round tables, 1 lg., $125; 1 sm., $75. Wash Stands, chairs. 373-2390

OUT OF PAWN
11 TYPEWRITERS ....$20 Up
CORONETS, Saxophones, Clarinets .... $30 Up
ELECTRIC Smith Corona adding machine $69.95
CUTTING torch, hoses, guages $50
ELECTRIC Gibson Guitar, thin body in case. Like new $175
D-18 MARTIN Guitar $175
La-A-Way Guns For Fall
HUNT & WHITAKER
Storeside Parking
110 Hall St. Ph. 323-2781

Roll-a-way Bed $20
CALL 325-1491

FOR SALE
USED ICE CREAM BOXES
FOR DEEP FREEZERS $40 UP
KOKINOS PURITY ICE CREAM CO.
806 S. Grand

OFFICE DESKS
CHAIRS - FILES
CABINETS - SAFES
New and Used Office Furniture
SAVE UP TO ½
Fire files - Steel shelving
Largest Selection
Lowest Warehouse Prices
THE LIEBER CO.
100-11th St. Ph. 323-6639

USED CHURCH PEWS
325-3632

FOR SALE or trade, 1 Sears 12,500 BTU, 1 Fedders, 12,500 BTU air conditioners. Both can be seen in operation. Phone 322-5577.

BUY a dinette-get FREE a 20 PC. imported dinnerware set. Brennan Utilities.

GIBSON 16 Ft. upright deepfreeze, $110; Tappan stove, like new, $75; GE refrigerator, extra nice, $95. Will arrange terms to reliable party. Free delivery. Phone 325-3235 after 5:30 p.m. no later than 9 please.

TWIN beds, $75; GE Filter Flo washing machine, $75. Will arrange terms to reliable party. Free delivery. Phone 325-3235 after 5:30 p.m., no later than 9 p.m.

UPRIGHT DAIRY CASE
8 FT. — Good Condition
CALL 325-4100

BARGAIN. Furniture, several items, used clothes, female Chihuahua. 322-4043.

20 PC. imported dinnerware sets, $3.99 while they last. Brennan Utilities.

PICKET fences, 3 and 4 ft. high, utility houses and lumber. 325-7060

BEAUTY SHOP equipment. 2 hair dryers, one hydraulic chair, shampoo booth and roller stand, $400. 325-5538.

BENCHES and or pews for churches or schools.
The Lieber Co. 323-6639

(44) Household Items

MERCHANDISE

(42) Articles for Sale

HIDE-A-BED, cost $300, will sacrifice for $139.50. Will consider terms to reliable party. 325-3235 after 5:30, no later than 9 please.

20 X 40 HAND made Crushed Glass "Horn of Plenty" $50. 323-2593.

We Have The Largest Selection Of Used Pipe and Steel in Northeast La. from ½" through 42".
SOL'S PIPE YARD
Airport Rd., Selman Field Ph. 387-2242

1 COMPARTMENT HEAVY DUTY COMMERCIAL STAINLESS STEEL SINK, KNEE VALVES. GOOD CONDITION. MONROE REFRIGERATION. 323-5372.

JUST ARRIVED — ANTIQUES
Wicker Swing — Small Rocker
WHITFIELD'S
504 Natchitoches W.M. Ph. 387-3131

USED riding lawn mower, large size. Also used mower, $18. See at 105 Hilton, W.M.

COBALT CORDIAL SET
ANTIQUE SHOPPE, 700 N. 5th, 323-8648

2 MOBILE and 1 base Citizen Band 2 way radio units complete with CLR-2 base antenna. $225. Ph. 323-0732 after 4 p.m.

WORLD BOOK ENCYCLOPEDIAS
G. E. Boggs, Box 2764, City 323-6365

HOME FROM buying trip. Lg. house full of antiques—warehouse of Junques. We buy and sell. Lillian's Antique Shop, 309 N. Main, Homer, La.

CLOSEOUT
TAPPAN Gas Range .... $124.
CHEST Type Freezer $168.
SPECIAL Price on Portable Record Player $25.
GOODYEAR SERVICE STORE
1514 Louisville Ave. Ph. 323-1315

(43) Articles for Rent

UNIQUE TUXEDO RENTALS
Morning and Evening Attire
Choice of colors
Also black business suits
Inquire About Our Wedding Gowns
401 Cypress, W.M. 325-6294

FORK - lifts, water pumps, doziers. BARKER'S RENT-ALLS. Monroe and W.M.

FOR RENT
FLOOR SANDERS, Polishers and Edgers. Power Tools and House Jacks, Hospital Beds, Wheel Chairs.
Pipe Cut & Threaded
New York Hdwe. & Furn.
625 DeSiard St. Dial 322-4494

(44) Household Items

2 LARGE gas refrigerators, 1 plastic living room suite, Danish modern couch, attic fan, apartment size gas range. Ph. 322-1945.

NECCHI Supernovia, sold new for $379 pay balance of 9 payments of $8.83 or $75 cash. Call HORTMAN'S, 1200 Cypress, W.M. 387-0143.

GE Filter Flo washing machine, perfect condition; GE refrigerator, freezer across top; Full size Roper gas range, bakes like new, all for $150 or will sell separately. Will arrange terms to reliable party. Ph. 323-0884.

CLOSE OUT PRICES
Room Air Conditioners
As LOW As — $88
EASY TERMS
TOM PETERS
Discount Center
2202 Cypress, W. Monroe 323-5819

Armstrong
Quakertone
12 ft. Yard Good
$1.45
Per Lineal Ft.
9x12 LINOLEUM RUGS
$4.95 each
JOHN'S Trading Co.
2205 DeSiard 322-3168

Montgomery Ward
Appliance Close-Out Sale!

SAVE $150.95
21" Maple Console Color TV. Reg. 549.95.
SALE $399

SAVE $129
22" Walnut Console Color TV. Reg. 589.00.
SALE $460

SAVE $51.95
20,000 BTU Window Air Conditioner. Reg. $279.95.
SALE $228

SAVE $60.95
Console Sewing Machine, 14 cams. Reg. 229.95.
SALE $169

SAVE $50.95
24,000 BTU Window Air Conditioner Reg. 349.95.
SALE $299

SAVE $81.95
Maple Stereo Deluxe Console. Reg. 319.95.
SALE $238

MONTGOMERY WARD
TWIN CITY SHOPPING CENTER
PHONE 387-3220
EXT. 269 or 262

MERCHANDISE

(44) Household Items

Twin City Mattress Co.
"Out of Town Service"
610 Coleman, W.M. (rear) 323-4134, 322-4689

SINGER
DIAL-O-STITCH
1966 MODEL like new in console. Buttonholes, fancy, designs no attachments needed. Take over payments of $5.05 monthly. Or full balance $56. Dealer guarantee. Free home trial.
DOMESTIC SEWING CENTER
412 Louisville 387 2252

ELECTROLUX cleaner, full 1 yr. guarantee, take over 7 payments of $5.50. Call Hortman's, 1200 Cypress, W.M.

REAL Nice, Ranges $22.50; Refrigerators $27.50; Automatic Washers, $45. WE OFFER EASY TERMS. ROY'S TRADING POST—1717 Winnsboro Rd. Ph. 325-7500

NEED a new Mattress? Go to
SLUMBERLAND
510 North 4th St. Ph. 322-3878

Crawford Mattress Factory
Mattress Renovating and Upholstering
Farmerville Rd., W.M. 396-2542

NEW 2 piece living room suites $89.95. Refrigerators $29.95 up
GARVAN APPLIANCE
315 Plum St. Ph. 323-1881

MCCALL Rocker Recliners and Recliners. Reg. $86.95 and $94.95 . . . Your choice, $59.
PASSMAN'S
"Passmans Pleasure Is Pleasing You"
913 Louisville Ave. Ph. 387-0151

WILL SACRIFICE
BEAUTIFUL white Provincial Bedroom suite complete with bedding, $150. Will arrange terms if desired. Phone 323-0884.

USED Chrysler Air-Temp Air Conditioner, 220 Volt .... $85.
USED Refrigerators .... $24.95 up
USED Ranges .... $49.95 up
USED Electric Dryers .... $49.95 up
USED Washers .... $69.95 Up.
APPLIANCE CENTER
Let Us Steam Clean and Service Your Air Conditioners
1020 No. 4th "Free Parking" 323-4426

LINER'S
CARPET AND DRAPERIES
Call For Free Estimate
Ann Johananoff - Interior Designer
307 Louisville - J. C. Liner - Ph. 387-3442

LG. HOME of lovely antiques. Warehouse of Junques. We buy and sell. Lillian's Antique Shop, 309 N. Main, Homer, La.

LARGE upright freezer $90. 323-9598; 323-3854.

SLIGHTLY damaged Kelvinator, chest type deep freeze. $189.95. 323-5400.

CHEST type deep freeze .....Reduced!
4 PC bedroom suite $89.50
REFINISHED Maple dresser ...$34.50
DESKS .... $ 9.95 up
USED refrigerators .... $59.50 up
"WE BUY USED FURNITURE"
Walsworth Furniture
125 Commerce, W.M. Ph. 325-8128

NEW Dressmaker sewing machine. All attachments. Ph. 325-8987 nights.

16,000 BTU air conditioner, electric fan, miscellaneous drapes, child's swing and slide set. Ph. 322-2839.

22,000 BTU Coldspot air conditioner, used one summer; used baby crib and mattress. Phone 387-3114.

SAVE!!!!
SPECIAL purchase on naugahyde materials, all naugahyde in stock reduced, SO HURRY!! Call WALKER MATTRESS, 325-6329.

IF you are thinking about buying a King Size Mattress, for the best deal and prices. Call 325-6329.
WALKER MATTRESS CO.

NEW Chest Type Freezer. $177.
B. F. GOODRICH
1800 Louisville Ave. Ph. 323-0386

I buy old and modern furniture
HEFLEY'S FURNITURE CO.
PHONE 322-7473

NAUGAHYDE living room suite with end tables and coffee table, $95; Walnut bedroom suite, complete with bedding, $125, all in perfect condition. Will arrange terms to reliable party. 325-3235 after 5:30, no later than 9 please.

APARTMENT range and refrigerator, good condition. Both $65. Ph. 387-2199.

SOLID Cherry Wood Drop Leaf table. REASONABLE. Phone 325-7654.

13 YDS. DuPont 501 nylon carpet, brown tweed, practically new. $65 cash. Phone 322-5736 or 323-4902.

SINGER Zig Zag console in walnut cabinet, makes button holes and fancy stitches without attachments. Take over 7 payments of $7.17. Call HORTMAN'S, 1200 Cypress, W.M. 387-0143.

T.A.G.
GOOD used refrigerator .... $58.
LIKE new Electric Dryer .... $ 68.
NEW 4 ft. Freezer .... $138.
FRIGIDAIRE Automatic washer .... $ 98.

DANIEL APPLIANCE
AND MAPLE SHOP
90 DAY Guarantee on defective parts repaired, replaced without charge.
Authorized Frigidaire Sales & Service
209 Louisville Ave. 325-4455, 322-4669

SINGER featherweight portable sewing machine, $75. 665-4531, Sterlington.

GOOD used 2-door Refrigerator $79.95
GOOD used upright Freezer $79.95
OTHER Refrigerators .... $39.95 Up
HENRY'S
FURNITURE & APPLIANCE
607 No. 18th St. Ph. 322-8098

2 WINDOW fans, like new, BARGAIN. Phone 325-2490

15 FT. GE upright freezer, excellent condition, $75. Phone 322-9924.

2 PIECE SECTIONAL SOFA, $50. Call 373-3625 after 6 PM.

USED Frigidaire washer $69.95
GOOD used gas dryer, guaranteed $69.95
REPOSSESSED 23" rectangle Motorola color T. V.
WARREN APPLIANCE
204 Trenton, W. Monroe Dial 325-4301

FOR YOUR UPHOLSTERY
Free estimates; Ph. Bob Smith. 322-9510

(46) Musical Merchandise

ONLY $777
Brand new Baldwin organ.
There's nothing like it
Terms to 36 Months
Roark Bros.
703 Jackson St. Ph. 322-5700

PRACTICE Piano, tuned and good condition, $75. Underwood typewriter, perfect, $50. Phone 373-2739.

GET precisely the New piano you want. If you can afford a USED one, you can afford a NEW one. See us and learn how to judge piano value! PAUL HEWITT'S, "Largest in Ark-La-Miss". New Location, 1504 Lamy Lane.

FENDER
GUITARS & AMPS
New & Used
Repairs & Supplies
DEW MUSIC CO.
339 DeSiard St Ph. 322-8127

LIKE new Fender Duo-Sonic II electric guitar and case, Gibson Amp. with Tremolo. Will trade for late model 5½ or 6 HP outboard and 12 ft. aluminum boat fishing rig. Ph. 323-9975.

2 CHANNEL Transistor Amp, 120 watt output, 15 in. Jensen speaker, Hammond reverb, good condition, $225. 323-2828.

PIANO, student size, beautiful finish, just tuned and in good condition, $125. Will arrange terms to reliable party. Free delivery. 325-3235 after 5:30 p.m., no later than 9 p.m.

(50) Boats & Accessories

-BOAT CLEARANCE-
SAVE UP TO $1,000 OR MORE
Every remaining
Runabout, Inboard, Outboard, Pontoon Boat
And All The Rest
Has Been Sale Priced to
Move Quick
We have to make room for the
WORLD'S LARGEST TOY STORE
Buy Now —————— Save Big
Up to 36 months to pay
HOWARD GRIFFIN, INC.
700 SO. GRAND 325-9652

MERCHANDISE

(46) Musical Merchandise

FENDER guitar with double speaker amplifier. Good condition. Ph. Mr. Hunter, 322-2480.

COMBO compact organ, excellent condition. Phone 325-8987 nights.

WILL SACRIFICE
Beautiful
KIMBALL
PIANO
LIKE NEW
$250
NO equity
NO down payment
FREE DELIVERY
FREE storage up to 1 yr.
CALL FOR CREDIT DEPT.
OR can be seen at
HOUSE OF BARGAINS DOWNTOWN DISCOUNT HOUSE
321 Trenton, W.M. 323-6433

PIANO BARGAINS
OUR FALL STOCK IS NOW READY
COME EARLY AND MAKE YOUR SELECTION OF THE BEST VALUES IN NORTHEAST LA.
* Slightly used Spinet ... $375
* Melville Clark Grand .. $495
* New Nancy Hart Spinet, 15 year guarantee $525
* Straube Studio, like new $395
* Kohler Campbell (refinished, new keys) like new $295
* Starr Piano, slightly used $275
* Mason, used $245
* Wilson Upright $195
* Jenkins, small size upright $245
* Raymond, lovely mirror $295

These are only a few of the many, many bargains that we have.
YOU MAY RENT
Any of the above pianos and apply all Rental on purchase.
Roark Bros.
703 Jackson St. Ph. 322-5700

SILVERTONE Bass $34.50
ALAMO Electric Guitar $37.50
TEISCO Bass $79.50
AMPEG Reverb Amp $175.00
FENDER Vibrolux Reverb Amp .. $225
SILVERTONE Reverb Amp $125
FENDER Deluxe Reverb Amp. $169
FENDER Mustang guitar with case $139.50
FENDER Princeton Amp $79.50
FENDER Duo - Sonic guitar with case $129.50
FENDER Jazz Master Guitar $239
C & O Electronics
201 S Stanley Ave. Ph. 323-5732

Marine Piano House
NEW and used Pianos, Thomas organs. 24 months with no interest or carrying charges. Free Service.
3210 Dick Taylor 323-2622

VOX Super Beatle; 4 months old. $950 cash. Phone 373-3779

(47) Television

(2) 21 INCH RCA T.V. sets, $50 each. Phone 325-3649; 323-4007.

Bice's Radio & TV Service
COLOR TV, Stereo, Hi-Fi, Inter-Com
821 DeSiard St. 323-0977

CLOSE-OUT
On All Remaining
RCA VICTOR
Color T.V. Sets
Over 30 sets to go at
BIG SAVINGS!
Each set is backed by free 90 day warranty in our own repair department.
Nothing down — 36 Mos. to pay
HOWARD GRIFFIN, INC.
700 So. Grand Ph. 325-9652

TV Repair Service
Howard Griffin, Inc.
R.C.A. Sales And Service
PHONE 325-9652
700 So. Grand Monroe, La.

RCA VICTOR
Sales & Service
Compton TV, Inc.
2718 N. 7th, W. Monroe 323-8535

BUSINESS STIMULATION SALE
Prices Slashed On All
MOTOROLA, SYLVANIA, EMERSON
Color TVS and Stereos
BEN PARNELL APPLIANCE
"In The Old Tin Building"
610 No. 6th Ph. 387-0624

(48) Business, Office Equip.

BAUSCH Lomb Binocular Microscope, $310. 4320 DeSiard, 373-1928.

LARGE metal desk and file cabinet. $100. Ph. 323-0732 after 4 P.M.

TYPEWRITER REPAIRS
Free Pick Up Delivery
Standard Office Supply Co.
125 St. John 323-3438

NEW AND USED
CAFE AND STORE EQUIPMENT
HANCOCK-MARTIN
611 North 8th 325-1474

RENT to buy cash reg. typewriter adders calculators Bob Rhodes W.M.

(49) Sporting Goods

EASON
PORTABLE BUILDINGS
3915 Old Sterlington Road Ph. 323-3151

FRESH CATALPA WORMS
CURLEY'S BAIT STAND
1901 Trenton — Open 4 AM — 325-1619

BRAND new chrome Llama .380 automatic pistol, never fired. $45. Smith and Wesson chrome .38 revolver, excellent, $55. Phone 373-0253.

GENE'S SPORTING GOODS
TACKLE — WATER SPORTS — ARCHERY — RELOADING
GUNS, PISTOLS AND AMMUNITION.
712 So. Grand, Monroe Ph. 323-2834

(50) Boats & Accessories

MERCHANDISE

(49) Sporting Goods

NEW 12 gauge pump or 22 colt. Sell or trade for large pistol. 323-2005.

(50) Boats & Accessories

12 FT. Aluminum boat with 3.6 HP motor, $85. Phone 325-8319.

14 FT. RUNABOUT, Johnson 35 HP Electric, trailer, skis. Ready to go, $395. See at stall no. 12, Howard Griffin Dock any time. Call owner at 323-0335 after 6 PM.

ALSO 50 HP Mercury (like new), tank and Mercury single lever controls $395 or trade.

RUNABOUT FOR SALE. RUNS GOOD. $200. 305 PINE ST.

19 FT. Kayot Pontoon Boat, 18 HP motor. Ph. 323-5349.

14' CHEROKEE, 45 HP Mercury and trailer, used very little. $850. 325-5205.

HOUSE boat for sale, iron hull, $2,300. Phone 323-0732 after 4 P.M.

REAL nice boat trailer with winch for sale. Phone 325-2762.

18 FT. Fabuglas boat, inboard, outboard 120 HP, cost $4,500, will sacrifice for $3,200. Phone 325-0216.

15 FT. DURACRAFT boat, 50 HP Johnson motor, Tidewater trailer. Excellent condition. 323-6454 after 4:30 p.m.

14 FT. Fiberglass boat, 50 HP Johnson, new Moody trailer, ski equipment. $695. Ph. 323.2347 or 325-5619.

18 FT. LONE STAR aluminum cabin cruiser-canopy-new 75 HP Johnson Super quiet motor, tantem trailer, all accessories plus 1955 Chevrolet with trailer hitch. Excellent mechanical condition. All for $1750. 322-4436.

14 FT. Larsen boat, 40 HP Johnson motor, like new. Phone 323-7283.

18 FT. ouboard aluminum boat, 50 HP Johnson motor, $500. 323-8786.

1962 JOHNSON 10 H.P. good condition, $225; aluminum 10 ft. runabout; remote controls, lights, ideal for youngster, $175. Phone 373-3779.

BOAT SALE
Low Factory Prices at
WINDSOR-HONDA
12 Ft. $48.95
14 Ft. $68.95
Guaranteed Against Puncture for 10 years
WINDSOR-HONDA & MARINE
3111 Breard Ph. 387-3435

BOAT rack for ½ ton Stepside Ford pickup, $20. Phone 322-9574.

(51) Water Wells

FEAZEL WELL CO.
QUICK EFFICIENT SERVICE
Hwy. 80, W.M. Day or Nite 396-2461

Ray's Water Well & Pump Serv.
O. D. RAY, OWNER
Deep and shallow water wells drilled. Complete pump service. 322-5673

FAIRBANKS MORSE PUMPS
E. R. KIPER HARDWARE
703 N. 5th St. Dial 322-4412

F & N WATER WELL CO. INC. Concrete tile water wells, 30 to 36 inches. Phone 644-2644 or 644-2652.

(52) Bldg. Materials, Services

USED steel trusses, tin, lumber and cinder blocks; also ½ ton pickup truck. Phone 323-3987 after 5:30 p.m.

REDWOOD LUMBER
Bradford Lumber & Supply
Hwy. 165 North Ph. 325-3396

CREOSOTE FENCE POST
NEW PLYWOOD for forms, decking, barns and camp houses. All thickness. WEST FEED MILL, W.M. 325-3268

(53) Machinery & Tools

TD 15 and TD 20 Hydraulic Doziers with canopies. Extra good condition. Rebuilt V-blade. Can finance part. 322-6953.

SEVERAL
GOOD USED TRACTORS
LEFT AT CLOSEOUT PRICES
Also
With every new or used Tractor purchase you may buy a new
MOHAWK CUTTER
for only
$299.
See Robert Hicks
SCOTT TRUCK & TRACTOR CO.
HWY. I-20 at 165 Cutoff
Ph. 387-4160

D-6 CAT. Good condition. $3,800. 325-1268

FOR RENT: Backhoe with operator. 373-0508, 373-0354

MOTOR CRANE: RENT OR LEASE
Red Anderson, 387-3181 or 323-3413.

(1) 250 HP, 1200 RPM, Newman motor, 3 phase, 60 cycle ball bearing, 220/440 volts, drip proof, NEMA frame 685, completely rebuilt and guaranteed.
POULAN'S
ELECTRICAL CO.
323-7701; Nights 322-8595
or 322-0928
506 So. 3rd St., Monroe, La.

SALLEY TRANSPORT CO.
If it can be moved, we can move it
2501 Cypress, W.M. 323-1096

(54) Farm Equip. & Supplies

BUSH HOG AND DISC WORK
Ph. 323-2741

B-Model Farmall Tractor, equipped with bush hog and discs, $600. 325-3153

CREOSOTE Post and Lumber, Hereford bulls for sale. Marion Pressure Treating Plant. Marion, La., 292-6868.

BLADE, BUSH HOG and DISC Work. Free estimates. 644-2404, 644-2233

1 NEW Holland Super 78 hay baler, used very little, with rake, Ford mower, hay wagon, $1200. 428-3485, Oak Grove.

(55) Farm & Dairy Products

GOOD grass hay for sale, 40 cents per bale in field. Ph. 325-6580 after 6.

HAY for sale 65 cents per bale. Phone 373-0350

COASTAL Bermuda hay, cured pea green, 60 cents bale in field, Dixon's at Walls Lake. Phone 323-7415.

(56) Seeds, Plants, Supplies

PLANT NOW! for Fall. Tomato and bell pepper plants, shallots, peas, beans and other bulk garden seed. PARKER HARDWARE & GARDEN CENTER, 109 Sterlington Rd. 322-1931.

SAND, fill dirt, road gravel. Delivery. GROVER EDWARDS, 325-2463.

TOP SOIL, fill dirt, pit run gravel, river sand. J. B. SALLEY, 323-4866.

SCOTT'S Kwit Plus fertilizer and Chinch bug killer combination.
ROYAL FEED & SEED
812 DeSiard St. Ph. 323-5114

GOOD top soil, fill dirt, pit run gravel. J. B. Smith, 373-0651.

SAND, fill dirt and road gravel. Delivery. Call Benton Frost at 323-4093.

FILL DIRT, PIT RUN GRAVEL
J. D. SMITH. . Ph. 322-9817

SANDY loam top soil, drive way gravel, fill dirt, yards graded, back hoe for rent, Discing. L. H. Hemphill, 325-7301.

(57) Good Things to Eat

PLACE order for purple hull peas. Ph. Mrs. Chance 373-2024.

FRESH OKRA AND EGGS
Ph. 396-2526

GREEN tomatoes for chow-chow or pickling. $2 per box. LAKESHORE CURB MARKET, 7800 DESIARD ST.

FIELD corn, will deliver 5 dz. or more, 50 cents doz. Ph. 323-0062

(60) Wanted to Buy

SCRAP metals, copper, brass, junked radiators, batteries, furniture tools, etc.
CAPER'S LONGHORN
Hwy. 80 W.M. Ph. 322-9356

WANTED TO BUY
SACKS, IRON, BATTERIES, RADIATORS, BRASS, COPPER, OFFICE FURNITURE. Most anything of value.
THE LIEBER CO.
100-11th 323-6639

WE pay the highest prices for Diamonds, Antique Jewelry, Silver, Gold and Coins. Immediate cash. R & A Jewelers.
Phone 323-3401

WE PURCHASE SCRAP METALS
Twin City Scrap Materials
104 Mississippi St. 323-9412

MERCHANDISE

(60) Wanted to Buy

WANTED to buy, single or double drum sander, 24 in. or 30 in. capacity. Ph. 322-8350

We Will Buy or Trade for used furniture. New York Hdwe. & Furn. 625 DeSiard St. 322-4494

WE buy used furniture & appliances. GLOBE FURNITURE 1619 DeSiard 322-6290

WE BUY Used Furniture John's Trading Co. 2205 DeSiard Phone 322-3168

WE BUY used Furniture — appliances. Exchange Hdwe. & Furn. 105 N. 6th 322-3866

REAL ESTATE FOR RENT

(61) Furnished Apartments

WOODLAWN MANOR APTS. 1, 2 or 3 Bedrooms Swimming Pool FOR leasing information, Mrs. Sherry Watts, Mgr. 322-2713, 18th & Shannon

3208 CYPRESS, W.M. Also efficiency, 117 Stone, private bath, bills paid. 325-0070; 322-1688; 323-0420

SOUTHSIDE apts., 1, 2, 3, 4 rooms, clean, washer plumbed. 323-8140.

1712 SOUTH 6th, 2 bedrooms, living room, kitchen and bath, attic fan, and washer connections. $55 month. Phone 322-2930

BROADMOOR APTS. BY WEEK or mo. ALL BILLS PAID, easy to find, Hwy. 80 East. 373-2521.

AIR conditioned, 1002 S. 5th, W.M. $76. MONROE, Efficiency apt., close in downtown, $53.50 up. All bills pd. 209 OUACHITA 2 bedroom, $56 mo. gas and water paid. COLLEGE AREA, 1 bedroom $51. E. A. PORTER-REALTY 325-3826.

BELLE BAYOU APARTMENTS Now renting. Near college. 1 and 2 bedroom apartments, furnished. Carpet, swimming pool, many other extras. Ph. 387-2662; or after 5:30, 325-8445.

2008 JACKSON, clean, 1 bedroom, bath, bills paid, $55. 325-7069.

W.M., 2 rooms, couple or lady, bills paid. $13 week. Ph. 323-8630.

EXCEPTIONALLY Clean 3 large rooms completely furnished including T.V. and Stereo, $75 per month, couple only. Apply 1200 Cypress, W.M.

COLLEGE AND OPH SCHOOL AREA 373-3682 or 322-4444

NORTHSIDE, 2 bedroom apartment. $65 month. (1026RN) Ph. Irene Reid, 323-1679

NORTHSIDE, 4 rooms, gas and water paid, $55 month. Phone 322-3784.

NORTHSIDE, nice 3 rooms, bath, fan, bills pd. $60. adults. 325-0655.

2 BEDROOMS, 1413 So. 4th, 1 bedroom, 213 Peach, 211 Telemaque, 1904 So. Grand. 323-6210; 322-5060; 325-7417.

912 ST. John, 3 rooms, bath garage apt. utilities pd. $70 mo. 323-7254.

LIBERTY Drive, furnished apt., air conditioned. $80 mo. 322-7792.

1501 JACKSON ST. 4 rooms and bath. Large shady yard. 322-8221.

DUPLEX, 3 rooms, bath. Mrs. McCook, 115 Pargoud Dr. Ph. 323-5763.

Maywood Manor Apts. KING SIZE ROOMS Ph. 325-4550, 322-7996, 325-4850

2301 S. GRAND, clean nicely furnished large 2 rooms and bath, bills paid. $55 mo. 325-3340; 323-9943.

301 N. 7th, W.M. 3 room apts. with bath. $45 and $50 mo. Ph. 322-7738.

2 NICE apts. Your choice, $50 mo. bills paid, 321½ North 6th. 322-3614; 387-0559.

2 RM. APTS. bills pd. $14 wk., Phone, working men. 373-2735.

CITY View apts., 1 and 2 rooms, Monroe, W.M., bills paid. 322-5649; 325-0118

2 ROOM apt., Swartz, settled lady, no rent, share utilities. 373-1421.

NEW nicely furnished duplex, $75 mo. Air cond. unit. Phone 322-5242.

NEWLY decorated garage apt., 4 rooms and bath, bills paid. Working girls. 309 Stone Ave.

3 ROOMS, air cond., bills pd. Adults 211 Linderman, W.M.

1 BEDROOM apt. Bills Pd. Adults preferred. $60 month. Ph. 323-7375

NICE, clean 2½ rooms, air conditioned. 2500 Cypress, W.M. Ph. 396-2609

DEMOIN APTS. 1 AND 2 bedroom furnished apartments located 800 Cypress St., close in to downtown, W.M. All modern, carpeted, paneled, air conditioned, built-ins. Ph. 323-1975, 322-2488.

CONTEMPO APTS 1 BEDROOM Apt. Immediate possession. 322-2661; 387-1674; 322-4578

BACHELOR APARTMENT CLOSE to town, private, 1 bedroom, bath, kitchen, gas and water paid. $50 month. Phone 322-0270.

GLENWOOD WEST GULPHA Dr., W.M., 1 and 2 bedrooms, paneled walls, air conditioned, tile bath, $70 to $95. 322-8233; 322-4498.

ATTRACTIVE AIR CONDITIONED EFFICIENCY APT. 1211 CYPRESS, W.M.

301 SIXTH ST. at Grammont. 1 room apt. for settled lady or man. 322-8221.

2903 S. GRAND, clean, 1 bedroom, bath, bills paid, $50. 325-7069.

KERRYBRIAN Apts., 1607 Cole near college, vacancies, 2 bedrooms, central air, heat, washateria. $125. 322-8803

BEST WEST
BRAND NEW
MALIBU WEST
1217 Trenton Street, W.M. (Just blocks from Hy. 80 bridge)
20x40 SWIMMING POOL
Big, spacious 1 bedroom apts. with new modern furniture, living room with large built-in bookcase. Individually controlled air conditioning, fully carpeted and draped, rich woodtone paneling, all electric kitchen (disposal), large double walk-in closets, full tile bath, laundry facilities, rear exit to pool. Sorry, no children or pets. $89 mo. (water bills pd)
387-1717 or 323-9555
or see Jackie Voorhees, Mgr., Apt. 1A

COLONIAL MANOR APTS. ESPECIALLY FOR ADULTS Plenty of shade trees. WIDE Porches. PERFECT AIR CONDITIONING. MONROE'S MOST BEAUTIFUL 5330 DeSiard Ph. 373-3611; 322-4335

KINGSTON APTS. NEAR COLLEGE. 1 and 2 bedroom apts. Air cond. washateria, swimming pools. Gas and water paid. 373-1922.

SMALL private apt., bills pd. 1 quiet person. 2310 Georgia. 322-8722.

NEAR Louisville, 2 bedrooms, upstairs, water pd., garage. $50. 323-5279.

CLEAN garage apt., couple only. 107 Oaklawn Drive, W.M. Ph. 322-5572.

102 FORREST, clean, 2 bedrooms, bath, bills pd., $65. 325-3340, 323-9943.

SIESTA APTS. DAY, WEEK, MONTH SWIMMING POOL 4800 DeSiard

LAKE D'ARBONNE CABINS WINTER rates begin labor day. $85. mo. Utilities paid. Information 387-0889, reservations Farmerville, 368-9706.

315 N. 7TH, exceptionally, newly redecorated, private bath, Couple only. No bills pd. $50. 322-4524.

CAROL ANN APTS. College area, 1309 McGuire. 323-4233

CHATEAU APARTMENTS 1, 2, or 3 BEDROOM luxury apartments. 912 Riverside. Dial 322-4368.

SOUTHSIDE. 2 bedroom, $65. One bedroom, $67 and $55. 373-3696, 325-0071.

2 APTS. close in W.M., $14 week, bills paid, children accepted. 325-8303

(62) Unfurnished Apartments

609 LAZARRE, W.M. 5 rooms, bath, plumbed for washer, central heat, attic fan, no children. Ph. 325-5064.

3 ROOMS and bath, 2712 Lee Ave., $45 per month. Phone 323-4175.

225 AUBURN Ave., duplex, 1 bedroom apt. $60 month, water paid. 322-3064.

BRICK Duplex, 2 bedrooms, central heat and air, slide-in range, gas and water paid. $90 mo. 1000 Crosley, W.M. 325-4846.

NORTHSIDE AVAILABLE now. Spacious 3 bedrooms, plenty closet space, air conditioned, plumbed for washer. No utilities paid. No dogs. $100 mo. 323-9711.

GARNIER APTS. SPACIOUS 2 bedrooms, ample closets, air cond., plumbed for washer and dryer, carport, no utilities paid. No dogs. $90 month. 323-9711.

NORTH apt., 310 North 3rd, W.M., across from Crosley School. $35 mo. Ph. Guerriero, 322-0446.

(63) Furnished Houses

SMALL COTTAGE FOR SINGLE PERSON. $40 mo. PHONE 323-4115.

PRAIRIE Rd., 6 rooms, bath, air conditioned on private lake. $75. 323-8672.

1 BEDROOM house, 508½ South 4th, couple or single, $50 mo. 322-2375.

NEAR college, 3914 Gerald, small 2 bedroom, $90 mo. Available Aug. 15. Ph. 322-2776.

602½ N. McGUIRE, college area, large 1 bedroom home, enclosed garage, washing machine, wired for 220. $75 per month. Phone 373-2442 after 3:30 P.M.

NEWLY decorated, reasonable, 3 bedroom apts., near school. 323-8602.

Make It a RED CARPET MOVE! Lewis Transfer & Storage Call 323-2502

2 BEDROOM house trailer, Fontana Road off Milhaven Road. $75. Tippit Realty, 373-1517.

1 BEDROOM, 409 Wheelis St., W.M., $50 month. Phone 387-2550.

W.M., nice small house, close in, bills paid. $14 week, adults. 322-5628.

3805 BLANKS, 2 bedrooms, den. $91 mo. E. A. Porter, Realty 325-3826.

FURNISHED houses and apartments. College area. Phone 325-5350.

One Bedroom COTTAGE Air Conditioned All Utilities paid $75 Month Deluxe Trailer Park 5204 DeSiard St. 373-1234

3 ROOM furnished house, plumbed for washer, couple only. no pets or children. W.M. Ph. 323-8327.

(64) Unfurnished Houses

NICE 2 bedrm. house. $65. mo. 202 Keller St. W.M. 323-5656.

WE NEED LISTINGS "For Sale and For Rent" Let Us Work For You! WE have clients who wants to rent 2 and 3 bedroom homes in various parts of the Twin Cities. E. A. Porter Realty Phone 325-3826

118 LOUISE Anne, $45 mo. E. A. Porter, Realty 325-3826

908 NORTH 3rd, W.M. 2 bedroom, 1 bath, $80 mo. 322-8991, 323-3854.

3 BEDROOM house at Swartz. $50 mo. Leon Ramsey. Ph. 373-1195.

2 BEDROOM house for lease. 317-B Eagan St. Phone 325-5602.

412 CYPRESS, W.M., 5 room house. Phone 323-3191.

205 LINCOLN, WEST MONROE PHONE 323-8636

NEAR Olin, W.M. 3 room house, no bath. 1207 and 1211 Bailey. $20 month. Phone 325-6329 or 323-8829.

2 BEDROOM brick home at 106 Cortez, W.M. $70 mo. Couples only. 323-6233

NORTHSIDE, 3 bedrooms, air conditioned. 1 yr. lease. References required. Phone 322-1919

211 CIRCLE Dr., W.M. 2 bedrooms, washer and dryer plumbed. 323-0763.

1½ MILES past Western Hills, W.M., on Arkansas Road. White frame, living room, kitchen-den combination, 2 bedrooms, bath. Carport. Utility, plumbed for washer and dryer. Central air and heat On 3½ acres $90 month on 6 months lease. References required. (2107RW)
DeSiard Road, on the bayou. 3 - level home $127 a month (2204 RCLG) Call Irene Reid, 323-1679

NORTHSIDE, 2 bedroom house, $65 mo. Phone 323-7547

FAIRBANKS. 3 bedrooms. $90. TIPPIT REALTY. 373-1517

(65) Rooms with Board

ROOMS with 3 meals daily, 5½ days wk. Ph. 323-0641, 322-3929.

COMFORTABLE room; meals family style. 111 Haynes, W.M. Ph. 322-8268.

(66) Rooms Without Board

PRIVATE room, rent free with elderly lady, to settled refined working lady. Ph. 323-3947.

COLLEGE Area, rooms, $7 week. Prefer gentlemen. Phone 373-3659.

CLOSE IN, nice bedroom, all private, refrigerator, air conditioned. Gentleman. 322-0747.

NICE bedroom, attic fan, close in close to busline 108 S. 4th, 322-1826.

125 JACKSON, W.M. cool room, gentleman prefered, references. 323-8331.

N. SIDE, nice room, kitchen privileges for mature working lady. 325-1890.

AIR conditioned bedrooms, TV, phone, shower, $7 wk. Gentlemen, 322-5628.

BEDROOM, private entrance, close to busline. Phone 322-1975.

WELL furnished front bedroom, $6.50 per week. Phone 323-4647.

NICE private room and bath. Carport. For quiet gentleman. Vernon, W.M. Shown by appt. 323-9598 or 323-3854.

CLEAN bedroom, linen and maid service. Ladies. 812 N. 2nd. Ph. 323-6962.

COMFORTABLE room, private bath and entrance, gentleman. 110 Ouachita Ave.

(67) Business Places

COMMERCIAL SPACE WHOLESALE OR RETAIL SOME air conditioned. Downtown or College Area. $100 up. E. A. PORTER-Realty-325-3826. Carl H. Thompson, 322-7250.

STORE for rent. Colored hotel for rent. Phone 322-0163

50X60 BUILDING on 50x150 ft. lot. 1609 Olive St. in front of Sears Town, 3 blocks off Louisville. Ph. 323-8518.

COLLEGE area corner Breard, Armond, and Betin. Will remodel existing Building. Zoned B-3. Phone 322-2746.

1100 SQUARE ft. office or commercial use, air conditioned, convenient to court house, 247 South Grand, 322-3096.

2307 S. GRAND, brick building, for cabinet shop, electrical or plumbing contractor, warehouse, etc. $60 mo. 325-3340 or 323-9943.

(68) Offices & Desk Room

NORTH 18th St. 2200 sq. ft. area, centrally air conditioned. 3 private offices, large reception room. Nice private parking lot on premises.
FOR LEASE. 126 Jackson St. Building 960 sq. ft. with 3 parking spaces on side of building. Lease as is or will remodel to suit tenant.
107 PINE. Air conditioned office bldg. 2100 sq. ft. 7 offices, reception room. GUERRIERO, Realtor, 322-0446; 322-8905

1,000 SQ. ft. of warehouse space, Jackson St., W.M. very reasonable. 323-9907.

3 NICE paneled offices, Jackson St., W.M. Phone 323-9907.

4 COMMERCIAL offices for rent. Stubbs Ave. 9x15, $47.50 a month; 18x17, $75 a month; 15x15, $52 a month; 9x15, $47.50 a month. All utilities furnished. Modern, air conditioned, janitorial services. Fine for any kind of offices. Front and back entrances. (2207CBLM) Ph. Irene Reid, 323-1679

CHOICE 2 room suite, paneled walls, carpet, parking, janitor service, bills paid. North 4th Business Center. 322-3614.

(72) Wanted to Rent

2 OR 3 Bedroom house, central air and heat, College prof., no children. College area. 323-0240, 323-2251.

CLASSIFIED DISPLAY

CLASSIFIED DISPLAY

ATTENTION!
Rent Property Owners
LOOK!
WHAT YOU LOSE
Carrying A Vacancy

Loss Per Day	Rent $25.00	Rent $30.00	Rent $35.00	Rent $40.00	Rent $45.00	Rent $50.00
	.83	1.00	1.16	1.33	1.50	1.66

For As Little As **44c** Per Day

You Can Place a News-Star—World "For Rent" Want Ad and Reach Every Prospective Renter in the Twin Cities! Turn Your Vacancy Into Cash Today.

CALL 322-5161
ASK FOR THE WANT ADS

STAR GAZER
By CLAY R. POLLAN

Your Daily Activity Guide According to the Stars.
To develop message for Sunday, read words corresponding to numbers of your Zodiac birth sign.

ARIES MAR. 22 – APR. 20: 7-12-24-34 45-57-78
TAURUS APR. 21 – MAY 21: 30-41-42-71 74-77-83-89
GEMINI MAY 22 – JUNE 22: 5-15-23-35 47-56-67
CANCER JUNE 23 – JULY 23: 3-8-9-53 54-55-66
LEO JULY 24 – AUG. 23: 17-18-27-28 39-73-82-87
VIRGO AUG. 24 – SEPT. 22: 2-32-44-63 65-72-81-86
LIBRA SEPT. 23 – OCT. 23: 4-6-19-36 48-68-80-90
SCORPIO OCT. 24 – NOV. 22: 10-22-33-52 64-75-85-88
SAGITTARIUS NOV. 23 – DEC. 22: 11-13-25-37 46-58-69
CAPRICORN DEC. 23 – JAN. 20: 1-16-29-40 50-62-76
AQUARIUS JAN. 21 – FEB. 19: 14-26-38-49 59-60-70
PISCES FEB. 20 – MAR. 21: 20-21-31-43 51-61-79-84

1 A	31 Set	61 On
2 Don't	32 Postpone	62 Your
3 Good	33 Turn	63 On
4 Finances	34 On	64 A
5 Mistakes	35 Could	65 Serious
6 Accented	36 Go	66 Now
7 Avoid	37 Just	67 Results
8 News	38 Illness	68 Out
9 And	39 Your	69 Time
10 Why	40 Tide	70 Possible
11 Don't	41 Social	71 With
12 Getting	42 Pleasures	72 Matters
13 Push	43 The	73 Share
14 News	44 Deciding	74 Loved
15 Mode	45 The	75 Brand
16 Strong	46 Bide	76 Way
17 You	47 Have	77 Ones
18 Get	48 Way	78 Foot
19 Don't	49 Or	79 Fire
20 You	50 Turns	80 On
21 Won't	51 World	81 Particularly
22 Not	52 Over	82 Of
23 Today	53 Good	83 Promised
24 Off	54 Cheer	84 Today
25 Things	55 Indicated	85 New
26 Of	56 Final	86 Finances
27 More	57 Wrong	87 Breaks
28 Than	58 Your	88 Leaf?
29 Money	59 Minor	89 Today
30 Mild	60 Accidents	90 Changes

8/6
Good Adverse Neutral

REAL ESTATE FOR SALE

(73) Business Property

FOR SALE OR LEASE. 4-unit office complex on Northside. French Provincial style, paneled throughout, ½ bath in each unit, reception area 20x10, 2 executives offices 11x11, small office 7x8. Ph. 387-3251.

FOR SALE: GROCERY AND BAIT STAND. Over $20,000 sales 1st six months of 1967. Buy stock and fixtures for $3900, lease building. Rent reasonable. Write Box 339 News-Star—World.

COMMERCIAL LOT JUST off 19th Street, 278 x 150. Mrs. Lillian H. Davis Realtor 1503 Emerson 322-8422

240 FRONT ft. on Auburn St. between 19th St. and Oliver Rd. Zoned B-5. Excellent location for office buildings or business. Will sell all or part in individual 80 ft. lots. $125 per front ft. Call 323-6893 or 387-0028

DEALING exclusively in the sales and leasing of industrial properties. See GILBERT FAULK, Commercial Realtor FAULK & FOSTER 202 Ouachita Bank Bldg. Ph. 325-4666

NEW LISTING. U. S. 165 bypass on service road, block from Winnsboro Road. Outside city limits. Northwest corner of Hadley St. Lot 150x218 ft., or can purchase 150x150 ft. on corner.
NEW LISTING. Booth and Harvester Dr. Fronts 233 ft. on Booth St., fronts 156 ft. on Harvester Dr., depth on Illinois Central railroad 200 ft.
NEW LISTING. Northside of Harvester Dr. 100x150 ft. All city utilities.
NEW LISTING. 5 choice lots. 165 bypass, near new Coca Cola plant. Owner will finance.
CORNER lot 160x650 ft. Outside city, between DeSiard and Milhaven Road.
2 LOTS, 50x150 ft. each. Pine St., near 18th St. Owner will finance.
1109 JACKSON St. 2 dwellings. Approximately 2 acres. Fronts on Jackson and Texas Ave. Zoned B-3 or R-2 Owner will finance. Low down payment, low interest rate.
NEW LISTING. Vacant land. Fronting 332 ft. on Northside of Stella St., W.M. beween North 8th and North 9th Sts. Large tract of land.
710 STELLA St., W.M., near I-20 entrance. 100x150 ft. lot. Containing small dwelling, can be used for office, etc.
NEW LISTING. Vacant land. 4 acres fronting 232 ft. on Crosley St., W.M. 725 ft. frontage on Woodrow. Can be seen from I-20 highway. Owner will finance 10 per cent down payment, 10 years at 6 per cent.
NEW LISTING. 2715 North 7th, W.M., McGuire Shopping Center. Corner lot. Brick building, 2850 sq. ft. of store area, 20 parking spaces. Centrally air conditioned. Can be purchased on assumption. Total monthly notes including taxes and insurance $180. GUERRIERO, Realtor, 322-0446, 322-8095

APPROXIMATELY 4¾ Acres AT I-20 Ramp and Texas Ave. E. A. PORTER REALTY COMPANY — SINCE 1928 REALTORS OFFICE 325-3826 CARL H. THOMPSON 322-7250

SOUTH 8th. B-2 commercial. 100x150. PLUM ST B-3 commercial. 200 ft. frontage
J. B. DAWKINS, JR. Office 322-3726 Residence 322-4514 Jesse Gonzales, 325-0315

COMMERCIAL
3 BEDROOM house and grocery store with going business. South W.M. Below $16,000.
150 FT. on South 2nd. In Monroe. 3 easy approaches. Excellent for drive in business. Large house includes. Zoned B-3.
80 X 215 FT. Hwy. 80 West. Frame building equipped for gas station. $7000.
150 or 400 FT. frontage on Hwy. 80. Excellent business location.
Bruce Bairnsfather REALTORS 322-7792, 322-1509 DOROTHY SIMS, Sales Mgr., 322-9784

ONLY Northside business property below 100 feet. Between 19th and Oliver Road. 279 x 155, all or part $80.00 ft.
COMMERCIAL lot 2 blocks North of United Gas Building on Louisville. No zoning—Build what you please. 322-2746.

GROCERY STORE and home. Five Point Intersection. Best location in North La. Write Box 334 care of News Star.

AIR conditioned apt. house, nice location and income. Box 323, News-Star.

TROY & NICHOLS
819 NORTH 3rd. 71.5x158.75. Zoned B-3 commercial.
REDUCED to Sell, Owner retired. Cinder block and brick construction. Store and Service station combination. Living quarters in rear. On 2 acres adjacent to railroad. Corner of Richwood Rd. and Hwy. 165.
9.9 ACRES adjacent to Truck Stop. Excellent location for Trailer Court, Small Motel, Tourist Gift Shop or Moving and Storage Warehouse. Access by 30 ft. strip to Hwy. 151.
BOWERS Rd., Monroe, east 192 x 413. Plenty of trees. Level and sloping across back.
LARGE square block 170 x 300 fronting Walnut, Riverside, Bres and Hudson, zoned B-3, General Business, REDUCED.
LOVELY homesite in prestige location across from Bayou DeSiard Country Club. Price reduced.
EXCELLENT commercial site 137 ft. fronting DeSiard, depth 165 ft., large older brick home and vacant lot. Zoned B-2. Priced Reduced.
2 BEAUTIFUL LOTS, ready for building, 100x150 each. Fronting Fink's Hide Away Rd. Reduced to $2,650 each.
LOVELY HOMESITE on approx. 8 acres with trees. About 12 miles from W.M. city limits. Only $6,357.
NORTH Monroe Subd., vacant lot. Just $2,000.
PLUM ST., 2 vacant cleared lots zoned commercial 100 x 200.
1701 JACKSON, 60 x 150 blacktopped corner lot with 24 x 55 building.
1315 EMERSON. 75 x 145. Perfect for home building.
NORTH 12th, W.M. 125 x 150 cleared lot, nice neighborhood.
CORNER Evergreen and Bawcom, W.M. 110 x 200, partly fenced.
CORNER lot 6th and Grammont, 61 x 75.
2 LOTS SOUTH MONROE, ready for building.
LARGE lot, Southside of W.M., ready for building.
TROY & NICHOLS REALTOR 113 Jackson St., 325-2625 Nights, Saturday and Sunday, Call KARL SOLOMON, 323-2211 NITA BRINSON, 322-8206 DES ATKINSON, 323-5183

(74) Farms & Acreage

15 ACRES — Pace Road, West Monroe (Turn at Cheniere Rd. sign on I-20) 4 bedroom frame house, 2 baths, barn, fenced. $7,300 down and assume loan or make offer.
70 ACRE farm, W.M. (Ward 9) on Ouachita River. Bottom land. 23 acres in Costal Bermuda, 40 acres in pasture. Apple orchard. 4 bedroom frame home, tractor, all minerals. One-half mile river frontage on black top road. (449) OUACHITA REALTY, 387-1717

90 ACRE FARM, well drained, good sandy loam. On Parker Rd. 5 minutes from town.
E. A. PORTER REALTY COMPANY SINCE 1928. REALTORS OFFICE 325-3826 Carl H. Thompson, 322-7250

ACREAGE
2 ACRES ON Walls William Rd.
2 ACRES, Ark. Rd. W.M. Close in, all conveniences.
48 ACRES, South of Calhoun, $330 acre.
4½ ACRES, Fisher Rd., W.M. off Cheniere Drew Rd. Excellent homesite.
Bruce Bairnsfather REALTORS 322-7792, 322-1509 DOROTHY SIMS, Sales Mgr., 322-9784

Land Is Our Business
40 ACRES - 80 Acres - 83 Acres - 162 Acres - 240 Acres - 360 Acres - All West of Ouachita River in the Pine Creek and Spring fed creek areas.
311 ACRES - 535 Acres - all in the Rayville area.
171 ACRES near Oak Grove.
Call for details on these and other listings.
ROY E. LEE "YOUR LAND MAN" Real Estate Broker, Office 387-2043 Nites; Phone Roy E. Lee 323-7523 George Austin, 323-0785

IRENE REID, Inc.
NEW LISTING—30 ACRES IN WATERMELON COUNTRY
2¼ MILES west of Calhoun School. Approximately 1000 ft. on the road. Finest watermelon country in Louisiana. Good sandy loam, will grow anything. Fine water 60 ft. down. Creek with springs, never runs dry. Wonderful for horse pasture, truck, country home. Just 10 minutes from Monroe. Selling for less than $10,000. (2200 AOP)
IRENE REID REALTOR OWNER—I & S REALTY, Inc. DIAL 325-4373 or 323-1679
IRENE REID, 323-1679
FRANCES ALBRIGHT, 323-5912
LAMAR MULLICAN, 325-5514
EDITH YARBROUGH, 373-3664
GERRY HUECKEL, 325-6202

(73) Business Property

JUST WHAT YOU'VE BEEN LOOKING FOR!!!
COMMERCIAL PROPERTY
Formerly Known as
PETERS FUNERAL HOME
JACKSON ST.
Ideal for legal offices, doctor's offices, finance companies, furniture store, etc. Located in the hospital area, in the growing section of Jackson St., near banks, shopping centers. Approximately 7000 sq. ft. In excellent condition. Completely rebuilt 10 years ago. Fine wool carpet all over.
OWNER WILL FINANCE
85% AT 5% FOR 20 YEARS
Pay only 15% down. Brick and frame construction. Very spacious. Room sizes are 21x36, 45x24, 17x28, 24x36, 9x15, 15x16, 12x14, 10x12, 3 baths. Parking for 20 cars. 15 tons of air conditioning plus 2 units. 5 bedrooms, could be made into 5 offices, 12x15, 10x12, 15x18, 16x15, and 16x18. This is a rare opportunity! It's vacant, and we have the key. Let's go see now! Easy to buy! (2205CBM)
IRENE REID, Inc.
REALTOR DIAL 325-4373 OR 323-1679

(74) Farms & Acreage

60 ACRES land located in Caldwell Parish. Phone 322-5556 or 323-7121.

CLOSE IN
OFF ARK. RD. W.M. Approximately 30 beautiful tree covered acres of rolling hill land. Owner will sell all or one-half for $850 per acre. Will finance 75 per cent interest on your terms. Lots of nice home sites in this.
123 ACRES of woodsland in Union Parish at Wilhite Community. Year - round running branch for $185 per acre. Call on this.
JOINER REALTY PH. 325-3334 or 325-6635

140 ACRES: 1 mile North of Choudrant-Sibley Interchange on Interstate 20. 100 acre pasture, 40 acres woodland, 2 ponds, new fence. 25 minutes from Monroe. $180 acre. Hudson Tomlinson 323-3072.

137 ACRES at Holly Ridge, La., 70 acres in cultivation, balanace woods, 5 room house (needs major repairs), barn. $300 per acre. Will finance. Contact Oscar L. Cloyd, P.O. Box 603, W.M., La. Ph. 323-7669 or 322-5314.

37 ACRES delta woodland, 8 miles north of Monroe. Drained well. 1100 feet on Blacktop. Phone 322-2746.

60 ACRE farm under fence, large barn, other farm buildings. 5 room house, ceramic tile bath, carport, storage room. Located about 1½ miles Northeast of Kilbourne, La. $25,000. Call Walter E. Sanders, Oak Grove, 428-2904.

400 ACRES between Start and Rayville. ½ mile of highway. Irrigation rights on Boeuf River. One of the better farms in Richland Parish.
EARL BANKS REALTY Farm Lands and Loans — 396-2637

BY OWNER 3 BEDROOM, 2 baths, brick, separate living room and den, fireplace, 2200 square feet on 4½ acres. Red Cutt Rd., West Monroe. Phone 323-8901.

DIDN'T YOU CALL PLEASE CALL AGAIN
REGARDING 5 or 10 acres east of Monroe. We now have several such tracts available, South of I-20 near an access. At only $1,000 per acre and we can sell on terms. Our phone numbers are, 322-6356 or 325-8255 DOPSON REALTY 1906 Graham.

WILL PAY CASH FOR land. Especially need acreage near W.M. Reasonable. Write P. O. Box 898, Monroe, La. giving details.
6 ACRES on Prairie Road, 1 mile east of 165. Nice!
HUNTERS, Fishermen! 3 bedroom camp with 3 acres of land. 2½ miles from D'Arbonne Lake.
80 ACRES of farm land on La. Highway 15, W.M. 5 room house. 1 barn, 2 out houses, fish pond. Excellent buy.
UNDERWOOD REALTY QUILLIE N. UNDERWOOD, 373-2665

80 ACRES, Ward 7, reasonably priced. Freeda Mickel, 323-8858.

3 BEDROOM home, 5 acres, Union Parish, free gas. $8000. Ph. 665-2286; 665-2326.

SOUTH-(3) 3 acre plots. $1250 each or all for $3500. Ph. 373-2434.

23 ACRES of land near Catahoula Lake. Ph. 827-3543 Georgetown. No collect calls.

RIVER PARISH SOY BEAN LAND FOR SALE BY OWNERS ONLY
1250 acres. All clear.
1375 acres Mostly clear.
500 Acres. All clear.
1175 Acres. Approx. ½ clear.
Write P. O. Box 2421, Monroe, La.

REDUCED TO $5500 5½ ACRES, Love Rd. (250x927) Hurry! FREEDA MICKEL 323-8858

FARMING OPPORTUNITY! 305 acre fenced farm. East of Ouachita River 7 miles south. With home, deep well, plus this year's bean crop. Reduced to $279 per acre. BEN F. GOZA, Realtor DIAL 323-5043

40 ACRES. $185 per ace. Union Parish. $500 down payment, balance over 10 years. Ph. Donald Thames, 325-6871, 325-1861.

FOR SALE by owner, 100 acres on Bayou Gallion 1 mile from LaFourche canal. New planted in beans and cotton. Small down payment, balance in Jan. of '68. $225 per acre. Phone 323-9039 day or 373-0609 after 4 P.M.

FARM SALES, LOANS, APPRAISALS Hershel Sullivan Troy Sullivan, Lake Providence, 978 R-4 Offices: Monroe, 325-0167—St. Joseph, 4477.

BY owner. 20 acres. Union Parish. 3 miles east of Lake D'Arbonne, on Hwy. 2. $250 per acre. Financing available. Ph. Donald Thames, 325-6871, 325-1861.

(75) Houses

REAL ESTATE LOANS FIRST FEDERAL Savings and Loan of Monroe

"LET FLUITT DO IT" Attention EXECUTIVES!
BEAUTIFUL 4 bedroom brick, centrally air conditioned executive home. In new part of Pargoud Blvd. This home is priced for immediate sale, $31,500. far below market value. This is the steal of the decade. Call for appointment without obligation.
35 BEAUTIFUL acres and 3 year old brick home with 2 baths, 3 bedrooms, den. Double carport. To settle Estate, asking price $55,000. Producing gas wells, income over $100 per month to new owner. Will sell in part or all. Consider trade, what have you? (No. 147)
FORTUNE DRIVE, comfortable Bayou home in Treasure Island under $30,000. Central air conditioned, 3 bedroom, 2 baths, two dens with regulation pool table. Double carport. Private back yard, featuring solid fenced and floating dock with unparalleled view of Bayou DeSiard. (157)
N. CAMELIA: Wood you like a large fenced shady yard on a quiet street in Town & Country? Executive quality is this beautiful 3 bedroom brick, 2 bath, frame. $2000. under market value. Best buy in this select area. We can show you this place in a moments notice with no obligation. Under $22,000. (161)
INVESTORS OR HOME OWNERS: Look at this exceptional price of $12,000 for northside 3 bedroom brick. Shade trees. On DeBastrop St. Pay equity and assume 4½ per cent loan. Other financing available. (145)
G.M.F.
MONDAY thru Sat. 9 till 5. Sunday and Evenings by appointment. New office to serve you in Forsythe Business Park with Pictures of our listings.
OFFICE 387-1160
Fluitt Res. 325-6727 Sudduth Res. 323-9119

NORTHSIDE New listing. First time offered. Brick, 3 bedrooms, 2 baths. Central air. Lot 100x150, cyclone fenced rear yard, trees. Living room and dining room combination, carpeted, large family room - kitchen with General Electric all electric oven and range, disposal and dishwasher. Immediate occupancy. Shown by appointment. GUERRIERO Realtor 322-0446, 322-8905

Make SAVING A Habit You'll Never Lose Interest OUACHITA FEDERAL

BY OWNER, 4 bedroom 2½ bath, 2 story brick. Carpet, central air, built-ins, patio, professional design, gracious decor, spacious storage. Quiet shady secluded neighborhood. Excellent financing. $24,900. Casa Linda. W.M. Ph. 396-2292.

TRUCK Rental, One way, round trip. Rent from a full service mover. 323-9181. Dixie Moving & Storage Inc.

EXCLUSIVE PLANTATION PARK EXTRA-SPECIAL!
THOUGHTFULLY designed by builder for his own home! Executive-type home at 5 Larchmont Dr. You'll at once see the many features that set this home apart from others in its price range. Such as luxury carpeting in living room and master bedroom, central air conditioning, built-ins, paneled kitchen and den, 2 baths, 3 bedrooms, patio, and much more you'll want to see for yourself! Bargain!!
NEWLY COMPLETED
HURRY! See all of these (5) executive-type homes! Located 3, 5, and 6 Kenmore, 14 Chatwood, and Marquette St. All are brick with 3 or 4 bedrooms. Other features include 2 baths, carpeting, paneled kitchen and den, built-ins, plus some have wood - burning fireplaces. Many other outstanding features we'd like to show you today!
"WHY BUY AN ORDINARY HOME WHEN YOU CAN GET A PLANTATION FOR THE SAME PRICE?"
Plantation Realty
Office 387-2893
Office Sat. evenings, Sundays, 387-0351
Nights, Sundays, Holidays:
Irvie Lee Temple, 323-3971
Nelle Walke, 322-7692
Fred Marshall Lawson, 373-3437
Norman Pearah, 323-2709
George Jacobs, Sales Mgr., 323-1156

A. Lee Booth Const. Co. Builds Anywhere in N.E. Louisiana Frances Hotel, Monroe, La. 322-6898

5203 BON AIRE. Lot 126X250 $16,500
1514 HINTON ST. W.M. 2 Acres $8,000
FREEDA MICKEL, 323-8858

BY OWNER, Rimes Circle, brick home, almost new, 3 large bedrooms, 2 baths, paneled family room and kitchen, all built-ins, central heat and air, 6 ft. wood fence, excellent financing. Call 387-1909.

2805 GORDON AVE. GARAGE apt. 1½ baths. Cool tree shaded lot. $6500. C. E. BUCKLEY, REALTOR 323-1195

OFFERED BY OWNER
SALLY Humble School Area, Gouville Drive, 2 year old pink brick, 3 bedrooms, 2 complete baths, steam bath, living room, dining room, family room with wood burning fireplace, kitchen with all built - ins and dining area, laundry room, storage room, double carport, patio, fenced in back yard, completely landscaped. Phone 323-5665. Shown by appointment only.

LESS THAN $20,000
TREASURE Island, 7 minutes to College, 1 year old. 3 large bedrooms, 2 full baths, large closets, paneled den, kitchen, central air, heat, $1500 down, assumption. 322-8508 or 387-4018.

TOWN AND COUNTRY, by owner, 3 bedrooms, 2 baths, large den, central air, wood burning fireplace, breakfast area, built-ins, carpeted, drapes, intercom with AM-FM radio. 325-7952.

FOR sale or lease, 2 bedroom house, 233 Grayling Lane. Ph. 373-3155.

HOUSES to be moved. Monroe and Swartz areas. Phone 322-2256.

ON BAYOU, new 3 bedroom, den, 2 bath, with built-in kitchen, fenced back yard with trees and sea wall. Ph. 322-1348.

WE have buyers for your home. McHENRY REALTY Pat D. McHenry, Jr., Ph. 322-5571

NORTHSIDE, 2 bedroom house, completely redecorated, assumption, $900. Will consider second mortgage to reliable party. Phone 373-1544.

BY OWNER-Good 3 bedroom house, corner lot, trees. Apply 211 Linderman, W.M. Phone 323-2533.

3 BEDROOM home, tree covered lot, Lakeshore area, Pay small equity assume 5¾ loan or new loan. 373-0727.

W.M. 1501 Woodland, near Highland School, 2 bedrooms, paneled den, central heat. Carport. Large shady corner lot. $85 mo.
NORTH, 806 Hilton, near Neville. 3 bedrooms, den, 2 baths. Large shady lot. Pay equity, assume balance. Only $12,575.
LAKESHORE: 3 bedroom brick, built-ins. Carport. Nothing down, $88 mo.
ROLAND RD. 3 bedroom brick, on 3 acres $700 equity, assume $89 mo.
W.M. LARGE 3 bedroom, den, lovely lot. Garage. Nothing down, $71 mo.
W.M. HIGHLAND area, 3 bedroom. Shady lot. Carport. Nothing down, $84 mo.
CHARMINGDALE, 3 bedroom brick, attic fan. Carport. Nothing down. $61 mo.
SOUTH, 2 bedroom frame, shady lot. Nothing down. $54 mo.
W.M. 412 Martin, 2 bedrooms. On large 188x100 lot. A Steal. $2,950.
JOE JOSEPH REALTOR 325-7286, 325-2575

BY OWNER, 6 room house, Calhoun, air conditioned, dishwasher, ceramic tile bath, hardwood floors, plenty closets and built-ins. 2.8 acres lot, near school, churches, stores, Post Office. Phone 644-2693.

4 BEDROOM, 2 bath brick home on 2 lots in Marion, La. $20,500. 292-6895.

SUBURBAN New listing. Clayton Dr., off Rowland Rd. Brick, 3 bedrooms, 2 baths. Central air. Lot 112x599. 20x30 Four-Star Barn. Assumption, payments $110, taxes, ins. included. GUERRIERO Realtor 322-0446, 322-8905

DEBORAH. Gracious 4 bedrooms, 2½ bath residence overlooking Bayou DeSiard. This spacious home with fine features too numerous to list is priced to sell. C. B. GARRETSON Realty Phone 322-9806

FOR COLORED 2902 Dick Taylor St. 2 bedroom home, completely redecorated. Near busline. Nothing down to veterans, payments $46 a month including taxes and insurance. Ph. 322-3851 or 322-2246.

OPEN FOR YOUR INSPECTION
EAST PARKVIEW SUBDV.
(Between 165 By-Pass and Nutland Rd.)
MID-SUMMER SALE!
Beat The Heat! New Air-Cond. Homes!

ONLY A FEW LEFT IN EAST PARKVIEW — THEY'RE SELLING LIKE HOT CAKES IN THIS HOT WEATHER!!
SURROUNDED BY GRAMMAR, JR. HIGH, AND HIGH SCHOOLS

LOT 2 Vegas — go see this brand new 3 bedroom brick air conditioned home today! Beautiful paneled kitchen and family room with built-ins, 1½ baths, central heat, carport with storage, utility room. VA and FHA financing easy to get! Close to schools, recreation center and shopping centers and churches. (356)

LOT 23 NEVADA — School's just around the corner — buy now and get settled! Move your family in this brand new 3 bedroom brick home with features you've been wanting. 1½ roomy baths, paneled family room and kitchen with built - ins, carport with storage. It's AIR CONDITIONED — why swelter any longer! Priced at $15,500 with VA and FHA financing. Best terms available. (431)

WE TRADE!! WE TRADE!!
FIRST PAYMENT NOT DUE UNTIL OCT. 1st!!

LOT 16 SALEM — ready to move in! 3 bedroom (one extra large for king size bed) brick home with 1½ baths, kitchen with built - ins, paneled family area, central heat and air conditioned. NO DOWN to veterans — low down payment FHA. Don't forget — we trade! (357)

LOT 3 OREGON — AIR CONDITIONED and ready to move in! 3 bedrooms. 1½ baths, buit-ins, paneled kitchen and family room. Don't forget — we trade!

Come by for FREE TWIN CITY MAP & PLANS

UNDER CONSTRUCTION
Pine Grove Subdv.—West Monroe

LOT 7 PINE GROVE (Susan Dr.) Buy now and choose your own colors for this colonial 3 bedroom brick with 1½ baths, paneled kitchen & family room (built-ins), carport with storage. AIR CONDITIONED, central heat. On a beautiful tree studded lot. $15,500 - VA - NO DOWN PAYMENT. Low down payment FHA. We trade!

LOT 39 PINEGROVE (Roxana Dr.) — TREES! TREES! 3 bedroom new brick home, 1½ baths, large family area (paneled), kitchen with built-ins, carport. AIR CONDITIONED for your summer comfort! Will FHA or VA. Close to Claiborne School. Come by the office and we'll give you a copy of the floor plan and other information.

PRICE REDUCED—ASSUME LOAN — 2 ACRES. Been looking for a country home? Here it is — off Red Cut Road (Jonesboro Hwy) — fireplace, built-ins. Payments just $50 — low balance. Easy to buy. (435)

100 MARKET (½ block from College) — two sory frame and stucco apartment house. $21,000. Good investment property — so convenient to the college.

NORTH SIDE (Anita Lane) Real nice 3 bedroom brick, 2 full baths, real fireplace, large family room and study, double carport, central heat and air. Good neighborhood. Call for appointment. (442)

BREVILLE (North) Like new three bedroom brick, double carport, two full baths. Wood burning fireplace; carpet; Beautiful courtyard; call for appointment.

OUACHITA
REALTY CO.
MAIN OFFICE 387-1717
SALES PHONES OPEN 24 HOURS
East Parkview Office PHONE 387-1728
Pine Grove Office PHONE 387-1719
Salesmen Home Phones: 325-3746; 325-1765; 322-8441; 325-4146; 323-9555; 322-7776

REAL ESTATE AND CONSTRUCTION

OPEN FROM 1 TO 6 P.M.
Drive By And Inspect At Your Leisure
1405 CRESCENT DRIVE, Parkview Sub. Eye catcher for the small family who wants a home instead of an apartment. Extra-nice new 3 bedroom brick home with central air and heat. Built-in Range, bath with dressing table, 1 bedroom opens to patio on back — may be used for den. Located in Parkview Sub., in excellent Southside location near schools, churches, and good nursery. No down payment to veterans, only $84.60 per month plus insurance and taxes.
PARKVIEW SUB., 1604 Crescent Dr. Under construction. Large 3 bedroom brick home with 2 full baths. Central heat and air, paneled den and kitchen with built-in range. Extra large lot. Buy now and select your colors. No down to veterans, payments $103.80 plus insurance and taxes.

502 HARN St. 3 bedroom home with carport and storage. In excellent Northside location. Cyclone fenced back yard. Nothing down to veterans, payments $75 a month plus insurance and taxes.

LAKESHORE Area. 3 bedroom home with built-ins. Carport and storage. Completely redecorated. No down payment, payments approx. $90 a month plus insurance and taxes.

601 SOUTH 6th St. 3 bedroom home with carport and storage. No down payment, $54 a month plus insurance and taxes.

SOUTHSIDE. 2 bedroom home with carport and storage. Now being redecorated. No down payment, $54 a month plus insurance and taxes.

215 PARGOUD Dr. — Large 2 bedroom home with separate paneled den, large screened porch. Nice shady yard. Triple carport. Reduced!

1501 WOODLAND, W.M. Highland School Area. 3 bedroom home on large corner lot Redecorated. No down payment, $84.99 a month plus insurance and taxes

FOR colored. Booker T. Addn. 2 and 3 bedroom homes available for sale. Call for further information.

223 CARTER Dr., Highland School Area, W.M. 3 bedroom brick with carport and storage. Lots of cabinets in kitchen. Nice lot. Selling FHA or VA.

205 BISCAYNE, W.M. Forrest Park Sub. — Large 3 bedroom home with 2 baths, kitchen-family room. Separate shop and ½ bath off double carport.

NEW listing. Western Hills, W.M. 4 bedroom split - level brick home with double carport. 2½ baths, custom cabinets in kitchen with built-in range, dishwasher, and disposal. Central heat and air. Huge recreation room, sliding glass doors leading to patio. An excellent buy for the large family.

IN THE COUNTRY. John Green Road, W.M. 4 miles from city limits. 2 bedroom home on approximately 1 acre of land. No outside upkeep with metal siding. $8000.

COMMERCIAL
FOR SALE OR LEASE
NORTH 4TH ST., 2 blocks south of Louisville. Modern brick building with approximately 2200 sq. ft. under roof. 2 separate office units. One side now leased. Adequate parking. Excellent for finance company, insurance company, etc. Call for further information.

ACREAGE—HOMESITES
NEW LISTING. McGee Road, off Highway 80, W.M. 1 1-3 acre lot. Excellent homesite. $1500.
4½ ACRE tract. Nelson Road (Rowland Road area). High land with scattered trees. $850 an acre.

WHITLOCK REALTY
REALTORS OFFICE 322-2351
GRATIA WHITLOCK, 322-2246 MILDRED ZEAGLER, 322-4129

If You Have Any Property To Sell
Buy Or Rent Of Any Kind
CALL: LORRIS OF EVELYN
YOUR REAL ESTATE PROBLEMS ARE OUR BUSINESS.

NEW LISTING
601 SOUTH 6th, Monroe. Nothing down, 3 bedroom home, $9,000 as is. $9,500 repaired. $54 and $57 per mo.

NEW LISTING
2911 NORTH 8th, W.M. $950 down, assume loan on this beautiful home. Corner lot. Large Pecan trees. Excellent neighborhood. It features: living room with fireplace, 2 bedrooms, large den (could be used as third bedroom, separate dining, built-in oven and range. Payments only $90 mo. including taxes and insurance. Call at once.

NOTICE—LEE AVE.
OPPORTUNITY IS KNOCKING, new listing. 2 houses on Lee for almost the price of one. Adjoining lots. 3009 consist of 2 bedrooms, bath, living room, kitchen, 2 porches

NOTICE—LEE AVE.
3011 LEE consists of 2 bedrooms, living room, kitchen, dining, back porch. This nice home has large Pecan trees and on bus line. Live in one, ret the other.

307 ANDERSON
NEAR Mitchell School. If you want a nice 3 bedroom home this is it. It Features: living room, separate dining, den, 2 baths, air conditioning, dishwasher. Only $15,000. No down to Vets.

SHERWOOD FOREST
WE are proud to represent a beautiful home like this brick. It consists of extra large 2 bedroom brick, family room, built-in kitchen, air conditioning, and many attractive features including carpet, drapes etc. Double carport. Fenced yard. Nothing down to Vets. FHA $20,000, $100 down. $121.87 mo.

117 OAK
CHOICE location, near W.M. High school, 3 bedrooms, den, 2 baths. Ideal location. Approved by VA. Nothing down to Vets. It has so many attractive features. You must see it.

NOTHING DOWN
1501 WOODLAND, W.M. Sunshine Heights. 3 bedroom home. $13,250, $84.99 mo.

1307 NORTH 6th.
IF YOU would like this pretty 2 bedroom home near W.M. you can have it for only $300 down. If you have a regular job and good credit. Only $53.73 mo.

1102 GLENMAR
HAVE you seen this beautiful home in this ideal location? It consists of 3 bedrooms, 2 baths, large living room, drapes for entire house, cedar lined closets. Double carport. Redwood fenced back yard. Nothing down to Vets.

STEPHENSON
SOMETHING nice, yet one you can afford, 3 bedroom, 1½ baths, hardwood floors Carport, $9,500. No down to Vets.

4315 SOUTH GRAND
MONROE is growing, so why not take advantage of this location. 4 bedroom home, 1½ baths. Only $7,700.

1423 ELIZABETH
HIGHLAND Park Area, extra nice 3 bedroom home, 2 baths, family room, central air and heat. Lot 100x150. Assume loan for $1,500.

LOTS
2 Lots on George 75x210, $1100 each.
1 LOT on Martin, 75 x 210. $1100.
LOT on Foch St. Monroe, 60 front, 68 ft. back, 108 ft deep.

ACREAGE
ACREAGE on Fisher Rd. (1) 2 acre tract. (1) 5 acre tract. Ideal for that Country home. $770 per acre.
FOR colored business location near Bernstein Park. $6900. Call for further information.
LOT on Ludwig, 50 x 150 one of the pretties in town, adjoining school.
BENTON FROST ADDN. VERNON DR. beautiful lot. Approx. 1 acre, $2,500. $500 down, assume loan, $35.10 mo.

PETTIT
REALTY OFFICE 322-4105
LORRIS PETTIT 323-2704
EVELYN BLACKMON 323-1149

TRADE - UP
YOUR OLD HOUSE FOR A
NEW ONE
Hill Properties, Inc.
908 Rimes Circle Ph. 325-3366

REAL ESTATE FOR SALE

(75) Houses

3 BEDROOMS, 1½ bath, brick, large family room, built-ins, garbage disposal, carpet and drapes, air conditioned. Lakewood Estates. 216 Belmont Circle, $17,500. Owner transferred, 373-1764.

FOR COLORED. Modern brick home in Lincoln Park. $2500 cash and assume loan at $72.50 monthly including taxes and insurance.

BEN F. GOZA, Realtor
DIAL 323-5043

NO DOWN

LAKESHORE. Like new. Lovely 3 bedroom brick. 2 baths. Built-in kitchen. Extra storage. Central heat. Carport, storage. No down, $89 mo.

NO DOWN PAYMENT

SO. Adorable 2 bedroom white frame with shutters. All redecorated. Extra closets. Central heat. Attic fan. Tree-shaded lot. Cyclone fenced back. Carport, storage. No down, $52 mo.

NO DOWN PAYMENT

SOUTH. Near schools. 2 bedroom frame. Like new. Extra closets. Central heat. No down, $53 mo.

NO DOWN PAYMENT

SOUTH. Near schools. Like new. 3 bedroom, 1½ bath brick. Built-in Tappan kitchen with pantry adjoins family room. Hardwood floors. Central heat. Terrific closets. Carport, storage. No down, $82 mo.

NO DOWN PAYMENT

MISSISSIPPI ST. 6 room, 2 bath home. Shady lot. No down, $50 mo.

NO DOWN PAYMENT

S. 6TH. Lovely 3 bedroom home. Carport, storage. No down, $54 mo.

NO DOWN PAYMENT

WOODLAND, W.M. All redecorated. Quick possession! Lovely 3 bedroom on 100x150 corner lot with trees. Central heat. Air conditioner. Carport, storage. No down, $84 mo.

NO DOWN PAYMENT

RIVERBEND, W.M. 3 bedrooms, den, playroom. Like new. No Down, $71 mo.

NO DOWN PAYMENT

CONNELLA, W.M. 3 bedroom frame. Like new. Built-ins, central heat. Carport, storage. NO DOWN, $55 mo.

NO DOWN PAYMENT

RIDGEGROVE, W.M. Convenient to Olin. Lovely 3 bedroom frame. Central heat. Carport, storage. No down, $48 mo.

PAULA LANDRY

REALTOR DIAL 325-6889

It's Air Conditioned
IT'S NEW
IT'S BEAUTIFUL
IT'S JUST WHAT YOU WANT

THIS lovely home contains 1658 sq. ft. heated area. Built-in kitchen, 2 full baths, central air and heat. Walls and attic insulated. Double carport. Large lot with beautiful shade trees. Will FHA or VA. 30 year loan.

BETWEEN College and Ouachita High School. Lovely 3 bedroom brick home, 2 complete baths, central air and heat, built-in kitchen, dishwasher, family room 13 x 23. Can be bought either on FHA or VA loan.

SOUTHSIDE MONROE, lovely 3 bedroom brick home, 1½ baths, paneled kitchen and dining room, Built - in oven and range. Central air and heat. Will FHA or VA.

W.M. NEW 3 bedroom home with 1 year warranty. Close to Elementary school. $350 down. $73 monthly.

SOUTHSIDE Monroe, Lovely 2 bedroom home on bus line. Priced to sell.

NO DOWN PAYMENT, Southside, 3 bedroom home. $54 plus taxes and insurance.

NO DOWN PAYMENT, Lakeshore, 3 bedroom, 1½ baths. Monthly payment $78 mo. plus insurance and taxes.

E. A. PORTER

REALTY COMPANY -- SINCE 1928
REALTORS OFFICE 325-3826
CARL H. THOMPSON, 322-7250

NEW LISTING

1318 NORTH 6th, W.M. Attractive 3 bedroom blonde brick. Huge den, 2 baths, double carport. Large tree shaded lot. Near Junior High and High Schools. Call for further information.

ASSUMPTION

109 BUTLER, 3 bedroom brick on 50x195 lot. Near Claiborne School. Pay equity, assume monthly payments.

PRICE REDUCED

NATCHITOCHES St. close in W.M. Large 6 room and bath home. Air conditioning unit plus 3 room and bath garage Apt. furnished. All in perfect repair. A Steal at $15,000.

ASSUMPTION

117 NICHOLS, W.M. attractive 3 bedroom brick, built-ins, central heat. Large lot. Assume $78 mo.

NO DOWN PAYMENT

MITCHELL SCHOOL AREA W.M. 3 bedrooms, den, large play room. Redecorated. No down payment, $72 mo.

NO DOWN PAYMENT

1501 WOODLAND, W.M. Redecorated 3 bedroom home. Central heat. Shady corner lot. Highland School Area. No down payment $84 mo. HURRY.

NO DOWN PAYMENT

61 CHARMINGDALE, redecorated 3 bedroom brick with built-ins. No down payment $58.50.

IS IT YOU

OVERLOOKING this tremendous buy in a darling 2 bedroom located 413 Wilmuth near Lexington School? Fenced tree shaded yard. Pay equity, assume low interest rate loan or can be refinanced.

NEW LISTING

BRAND spanking new 3 bedroom, 2 bath, home. Built-ins, central heat. Double carport. Trees galore. Located in a nice Subd. W.M. No down to Vets. $91.80 mo. Lets look today.

$400 DOWN

3213 DICK TAYLOR, Immaculate 3 bedroom brick. Built-ins, central heat. Double carport. Corner lot. Assume $74 mo.

NEW LISTING

RENE DR. W.M. Brand new 3 bedroom brick. Pretty tree covered lot. Dead end street ideal for children. No down to Vets, $72 mo.

37 ACRES

FARMERVILLE - Spearsville Hwy. A Steal! Call for further information.

FRANCES JACOLA

"WHERE BUYER AND SELLER MEET"
REALTOR OFFICE 387-4501, 325-6541
Frances Jacola, 322-3493, 387-2671
Carolyn Roberts, 387-0709
Cathie Jacola Theall, 387-2671, 322-3493

FIRST TIME ON MARKET

HILL'S CURB MARKET, 400 Montgomery W.M. Walk out deal. Just too much volume for present owner. Here's a dream come true for anyone who has ever yearned to own a good business. Enough land for other business if you don't want a market. Two lots, 2 houses and market. The houses themselves would bring enough income to make it a profitable investment. No way you could lose on a deal like this. It won't last. CALL US TODAY!

114 DUNCAN CIRCLE, W. M.

PAY LOW EQUITY on 5½ per cent loan. Assume balance $9,376 on 3 bedroom brick. Low monthly payments $63, including taxes and insurance.

224 MORELAND, W. M.

NEAR W.M. COUNTRY CLUB. 3 bedroom frame. Plenty of closets. On large corner lot. FHA OR VA LOAN.

114 ARLINGTON DR.

NEAR OUACHITA HIGH. 3 bedroom brick. Carpeted throughout, 1½ baths, central air and heat. Cyclone fenced back yard. Perfect location. No down to Vets.

202 NICHOLS, W. M.

3 BEDROOM BRICK in Korili Woods. Monthly note $80. includes taxes and insurance. Pay owners equity and assume. It features built-in oven and range, paneled kitchen-dining room, ceramic tiled bath with glass shower doors, built-in dressing table, Venetian blinds throughout. Washer-dryer connections. Single carport; double store room. Plenty shade trees. Near Korili School and Highland Church.

20 ACRES

OFF ARK. RD. with older home. Pond, farm deep well. Can buy 5 acres separately and build your own home.

2 ACRES

OFF ARK RD., W.M. Lovely homesite.

NO DOWN PAYMENT

113 GEORGIA, 2 bedroom home, hardwood floors. Just been redecorated. $65 mo.

WE HAVE KEYS TO ALL "NO DOWN PAYMENT HOMES"

ERWIN RALPH

REALTY Office 323-0286 or 323-1963
GEORGIA ROBINSON 323-3506
LILLIAN DAVIS 323-7342
VIVIAN PETTIT 325-3979
BETTY RIGSBY 325-3979

REAL ESTATE FOR SALE

(75) Houses

SALLEY REALTY

NEW LISTING

EXTRA large 3 bedroom brick. Den, 2 baths. Two blocks of school. Double carport. Newly decorated. Extra Value. Selling several hundred below appraisal. 120 CRESENT DR., W.M.

A Leisurely Walk

TO THE COLLEGE Will take only five minutes. This family home is situated on a big lot; has mature Pecan, Pines and Mimosa trees. Large 3 bedrooms, master den, separate dining room. Hardwood floors. One block of Bayou DeSiard. 3711 Caddo St. By appt. only.

4½ Beautiful Acres

3 BEDROOM BRICK, wood burning fireplace, 2 baths, private office. Everything just like new. 15 minutes from West Monroe. Winnfield Rd.

115 Duncan Circle, W.M.

ASSUMPTION, 3 bedroom brick, large living room. Workshop. Tree covered lot. Low note and interest.

TREES, TREES, TREES

WELL KEPT 3 bedroom brick. Built-ins, paneled kitchen, central heat. On lot 85x270. Nothing down to Vets. 208 Blazier Lane, W.M.

You'll Fall In Love

WITH 310 ARK. RD. 3 bedroom brick, 2 full baths, huge den. Carpet in living room, drapes. Patio on back. Lake. Fishing fine. 310 Ark Rd., W.M.

Near Country Club

PRESTIGE AREA, beautiful and immaculate. 3 bedroom brick, paneled family room, built-in kitchen. Lot 100x150. By appt. only. Chickasaw, W.M.

114 Forty Oaks Rd., W.M.

2 BEDROOM HOME, 2 air conditioners. Double carport. Large lawn with beautiful flowers and trees. Cyclone fenced.

WANT A BARGAIN?

LOOK AT THIS. Nice 2 bedrooms, screened front porch. Large shady lot. Nice neighborhood. 701 Splane, W.M.

SHADY OAKS, W.M.

NICE 2 bedroom brick with air conditioner and stove. Large living room. On tree covered lot with cyclone fence.

LARGE FAMILY?

ROOMS are spacious in this 4 bedroom home with large garden spot and garage. Real Buy, 212 Jerry, W.M.

MORE REVENUE

TAKE A look on 103 and 105 North 6th, 2 homes for only $9,600 together.

DUPLEXES

WE HAVE two good money making duplexes. One in Monroe and one in W.M.

NEAR SCHOOL

301 ANDERSON, nice large 5 room home. Hardwood floors. Garage. Excellent neighborhood.

LOTS

LOOK, Claiborne Forest Subd. Large lot in rolling Pines. Landscaped. Restricted. Economically priced. Drew's Sunshine Heights, Twin Oaks, 1 acre. Oak Drive, Wallace Dean Rd. Hickory St.; Jerry St., D'Arbonne Lake.

Commercial Properties

3 AIR Conditioned buildings on 100x150 ft. lot. North 7th, W.M.

LARGE office building bringing excellent revenue immediate possession.

ACREAGE

50 ACRES, 2 ponds, 38 in improved pasture, fenced. Wilhite - Point community. Priced to sell.

15 ACRES, Marvin Head Rd., W.M.

298 ACRES, rolling hill land, ½ minerals. $130 per acre.

SALLEY REALTY

REALTORS OFFICE 322-8991, 323-9598

NITES & SUNDAYS CALL
JOHN SALLEY, 323-3854
WINNIE SILMON, 325-7428
PAT PATTERSON, 387-3811
TERECE SALLEY, 323-3854
ALLINE BAXTER, 387-4460

IRENE REID, Inc.
REALTOR

NORTH

RIMES CIRCLE

OLD brick colonial style. 1680 sq. ft. heated area. Living and dining area. Built-in oven and range, formica cabinet tops, utility plumbed for washer and dryer, 2 ceramic tile baths with tub and shower. 3 bedrooms, paneled family room. Central heat and air. Selling for $21,500. (2173HN)

EASON PLACE

YOU'LL BE pleased when you see this salmon pink brick home on lot 99x147. Only 2 years old, with living room, separate dining, built-in kitchen, utility, 3 bedrooms, 30 ft. family room, wood-burning fireplace. Central heat and air. (2115HN)

EXCITING CONTEMPORARY
3 BEDROOMS, 2 BATHS

CENTRAL heat and air. Family room, terrazzo floor, wood - burning fireplace. Beautiful kitchen with all built - ins, food bar, large living room, carpeted, 3 bedrooms, 2 tile baths. 2200 sq. ft. Cathedral beamed ceilings, brick tile entrance hall. Insulated. Walking distance to Northside schools and churches. Only home in town like this. Selling under $32,000. (2191HN)

FORSYTHE AVE.

$575 DOWN including closing costs, $82 a month plus taxes and insurance. Contemporary red brick, 3 bedrooms, ceramic bath. Carport. Corner lot 80 x 150. (2180HN)

FORSYTHE AVE.

DREAM about a big acre yard, full of trees, and room for the children to grow? Well here it is! This home sits on a $20,000 lot, full of pecan trees. 2400 sq. ft. 3 bedrooms, 3 baths, living room, dining, separate family room, wood-burning fireplace, beamed ceilings, brick floor, library or study. Custom made drapes. Central heat, 7 air conditioners. Call for appointment. (2144HN)

BEAUTIFUL SPEED DRIVE

UNDER the trees. A short distance from Neville. 3500 sq. ft., brick colonial. 3 bedrooms, 3 baths. Dishwasher, nice range, double sink. Central heat and air. Lot 105x150, sprinkler system. Vacant. (957HN)

SHERWOOD DRIVE

RUSTIC brick, wrought iron trim, 3 bedrooms, 2 baths, utility. Beautiful built-in kitchen, dining and living area, double carport. Quarry tile floors and carpet, central air and heat. Fenced back yard. Selling below $28,000. (2178HN)

ASSUMPTION

ON THIS lovely Oak Park home. Constructed of salmon rock-faced brick. 2700 sq. ft. of solid comfort. Foyer, 24 ft. living and dining area, attractive built-in kitchen, nice Formica counters, convenient breakfast area, utility plumbed for washer and dryer. 2 ceramic baths with vanities, tubs and shower, the 3 bedrooms are 13x13, 14x14, and 12x14. Carpet and parquet block floors. Paneled 28 ft. family room with brick accents, bookshelves, acoustical ceiling, glass door to tree-shaded patio — gorgeous view! Central heat and air conditioning, some drapes. In Lexington and Neville school areas. Selling under $29,000. This is a prime location! (2198HN)

4 BEDROOMS, 3 BATHS
PARGOUD BOULEVARD

ON 100x150 ft. landscaped lot. A real prestige location! Almost immediate possession. Phone us for information! (2149HN)

LEXINGTON AVE.

A SHORT walk to all Northside schools! This will eliminate the need for a 2nd car. Everything about this home is roomy and big. Living room, separate dining room, huge kitchen, breakfast area, 3 bedrooms, 2 baths, family room. Drapes. Large corner lot. Buy this before school starts. (2152HN)

DEBORAH DRIVE

DO YOU have a big family — lots of kids? See this 6 BEDROOM, 5 BATH NORTHSIDE HOME. Vacant! Corner Hanging Moss Lane. 2 - story French contemporary brick and redwood. Corner lot 205x175, gorgeous moss - covered trees. Less than a year old. Consists of living room, separate dining room, a dream kitchen with all built-ins, 5 baths, 6 bedrooms, family room, arts and crafts room. Central heat and air, carpets. Lived in only 2½ months. This house has been reduced to a ridiculously low price. Call us for appointment to see! (2002HN)

AUBURN AVENUE

SO ATTRACTIVE, easy to buy! Monroe's best tree - studded area. 2700 sq. ft. in this blonde brick. Living room, built - in kitchen, food bar, utility, 2 ceramic baths, 3 bedrooms. Double carport. Drapes, carpet. (2098HN)

STUBBS AVE.

2-STORY home on corner lot 170x150. 5 bedrooms — outstanding beauty! With other income property. Call us for information. (652HN)

THIS HOME REDUCED $2000
BUY IT NOW FOR $20,500.

AUBURN—COLONIAL HOME

TALL white columns under age-old shade trees. Exquisite lot 110x150. Spotless and beautiful! Living room, separate dining room, kitchen, breakfast area, huge bath, 2 big bedrooms. Hardwood floors, central heat and air, drapes. Call us for appointment. (2073HN)

WESTMINSTER

GORGEOUS blonde brick, fenced yard. 3000 sq. ft., Spanish influence, enclosed patio. Living room, dining area, built-in kitchen, utility, 2 baths, 4 bedrooms, family room and dining area. Double garage. Vinyl, corlon, and carpeted floors. Central heat and air. Walking distance to school. (900HN)

FORSYTHE AVENUE
3 BEDROOM BRICK, CORNER LOT
$425 DOWN — NO OTHER COSTS

$82 a month plus taxes and insurance. Total price $13,375. Buy this salmon brick home. 3 bedrooms, living room, kitchen with birch cabinets, Formica cabinet tops, ceramic bath, utility. Hardwood block floors, central heat, wired 220, attic fan, Venetian blinds. Carport. On lot 80x120. nice trees and shrubs. Fine neighborhood, near all Northside schools, country club, Bayou DeSiard. Bus line at the door. (2164HN)

NORTH

NORTH LISTING
AUBURN AVE.

UNDER THE trees, 3 bedroom brick, 2 baths. Selling below appraisal. $850 down. Living room, dining area, family room and kitchen, nice stove, patio. Double carport. Central heat, 2 ton air conditioning unit. Total selling price $17,359 at 6 per cent interest. Possession August 15. Call for appointment. (2193HN)

FORSYTHE AVENUE

COUNTRY CLUB Living nestled among big trees on acre lot extending into No. 10 green. Approximately 6000 sq. ft. red brick 2-story colonial. 5 bedrooms, 3 baths, study, separate living room, family room, wood - burning fireplace, breakfast room, built-in kitchen, extra large utility, extra large enclosed carport. Easy to buy — call us for appointment. (1083HN)

K STREET

LUXURY duplex home. 4000 sq. ft., 3 years old, blonde brick. Carpets, drapes, 4½ baths. 4-car carport. Central heat and air. Use as home by cutting one door. Landscaped. (820HN)

PARGOUD BOULEVARD

AN Attractive home, approximately 2200 sq. ft. blonde brick, just 5½ years old. Living room, foyer, dining, built-in kitchen, play room, 2½ baths, 3 bedrooms, family room, cathedral ceilings. Carpet and corlon floors, central heat and air. (876HN)

EAST

ON THE BAYOU

3-LEVEL brick home. Assume $11,000 balance, $73 a month at 5 per cent interest. Pay owner's equity. Total price, $14,900. (2204HCLG)

FILHIOL AVENUE

A LOCATION you will cherish — College Area. Located on lot 80x175. Approximately 2250 sq. ft. Age old trees. All large rooms. Living room, separate dining room, kitchen, dishwasher and range, utility, 2 baths, 3 bedrooms, family room. Double carport and garage. Floors are hardwood, corlon, and carpet, central heat and air, drapes. Selling for less than $17,500. Good financing available. (2169HCLG)

KENTUCKY ST.

OFF HIGHWAY 80, near Ouachita Parish High School. 1600 sq. ft. masonry home. Dining room, nice kitchen, electric range, corlon floors, utility, bath, 3 bedrooms. Hardwood floors, central heat and air, drapes. (2139HLS)

LINCOLN ROAD
$500 DOWN, $94.18 A MONTH
PLUS TAXES AND INSURANCE

PRICED at $15,400. No other costs. 6½ per cent interest. Lot 100x200 with 1450 sq. ft. red brick colonial. Living room, built-in kitchen, utility, 1½ baths, 3 bedrooms. Attic fan. Carport. Central heat, air conditioning unit. Call us for further information. (2150HLS)

SOUTH

ST. JOHN

NEAR St. Frances Hospital. Large older home and separate duplex on corner lot 100x140. Revenue $210 per month. Roof less than 2 years old. Hardwood floors, attic fan, Venetian blinds. Cheap taxes. Total of 5 apartments. Good commercial property, good income property. Call us for information. (2202HS)

FURNISHED HOUSE
AND 15 ACRES

8 MILES from city. $15,000. Here is a chance for you veterans to buy a good deal. This home is spotless. In very good repair. Taxes only $4 per year. Ouachita High and Logtown district. Fenced and cross-fenced. Pond on property. Don't pass this up. You won't find another like it. Call us for information. Shown by appointment only. (2175HS)

IDAHO TRAIL

PRETTY BRICK! Here is a good deal near Southside's most beautiful high school. 1½ baths, 3 bedrooms. Central heat and air. We can sell this new home to you VA, nothing down at 5¾ per cent at $96 a month, or FHA, $625 down and $98 a month. No other costs. (993HS)

OUACHITA AVENUE

INCOME PROPERTY. 17 units. $998 a month income. On ¼ block of ground. Call us for particulars. (2051HS)

WEST MONROE

WARREN DR., W.M.
4 BEDROOMS, 3 BATHS

SELLING in the low 30's with an FHA loan of $28,300, 6 per cent, $180.43 a month plus taxes and insurance. Acre and ½ lot full of trees. Modern brick, huge built-in kitchen, dining area, large storage and utility. 35 ft. family room, double carport. Corner lot. Central heat and air. Call us for further information. (2174HW)

REDUCED TO $9000
SOUTH 3RD, W.M.

RETIRED home for Mama and Papa, close in to W.M. and Monroe. Just right! 2 bedrooms, living room, kitchen, family, and eating area. Central heat. Beautiful shade trees, fenced back yard. Double garage. Nice neighborhood. Very good condition. (2140HW)

WOOD ST., W.M.

OLDER home near uptown, W.M. Corner lot, white frame. Roof 2 years old. Living room, dining room, kitchen with range, 2 baths, 4 bedrooms. Double garage. Ideal to remodel for business, residence, or rooming house. (2176HW)

SWISS ST., W.M.

AN unusual home, 3600 sq. ft., on an unusual 2½ acre lot, gorgeous trees. 2 baths, 3 bedrooms. Central air and heat. Show by appointment only. (2105HW)

TRAILER PARK SITE

6 ACRES with 8 room home. Cypress St., W.M. (843HW)

CHICKASAW, W.M.

NEAR Country Club. 2150 sq. ft. Only 2 years old. This beautiful brick has 3 bedrooms, 2 baths, family room. Double carport. Attic fan, central heat. Can be assumed or new loan. Very reasonable. (2108HW)

WALLACE DEAN, W.M.

SUBURBAN, W.M. Lovely country home. 10 acres of land, fenced. (2124HW)

IRENE REID, Inc.

REALTOR

DIAL 325-4373 or 323-1679
IRENE REID, 323-1679
FRANCES ALBRIGHT, 323-3912
THELMA BYRD, 323-1679
GERRY HUECKEL, 325-6202
LAMAR MULLICAN, 325-5514

REAL ESTATE FOR SALE

(75) Houses

NORTHSIDE

3 BEDROOM brick on 100x150 ft. lot, 2 baths, with dressing vanities. Central heat and air, double carport. $16,900.

SAVAGE HOMES & REALTY, INC.
PHONE 387-2782
ALLEN BICKHAM, 373-1601
DANNY ALBRITTON, 373-2413

Lots Available — All Locations Will build to your plans or ours

McCONATHY
Const. & Realty, 323-6328

NEAR Highland School, 2 bedroom, bath, tile floor. Just out of city limits. $5000. POWELL REAL ESTATE. Ph. 644-2671 or 644-2201.

REAL ESTATE FOR SALE

(75) Houses

NEAR COLLEGE

2 BEDROOM home with den. On tree studded lot. Mrs. W. C. Curry, 323-5878.

NEW LISTING

Northside 2-story home. First time on market. Separate living room and dining room, sun parlor. Large den, woodburning fireplace, 3 bedrooms, 1½ baths. Tree-shaded lot.

GUERRIERO

Realtor 322-0446, 322-8905

FISHMAN REAL ESTATE

REALTOR

* * * * *

AN EXTRAORDINARY HOME — NORTH 3RD STREET, MONROE —2 STORY . . . I'M SPACIOUS AND ENCHANTING —MAGIC MOMENTS AWAIT YOU IF YOU TAKE TIME TO VISIT ME . . . 4800 SQ. FT. LIVING AREA.

LOT: 70'x158' — Beautiful flowers and shrubs, a pecan tree, fenced back yard.
Carport and driveway
4 Bedrooms (15x16 - 15x13 - 14x15 - 15x14). Plenty closets and built-in drawers
3 Baths, 2 upstairs, 1 downstairs.
Living room 17 x 16.
Dining room 15x14
Den 23 x12 with bar and woodburning fireplace
Kitchen 14 x 20, knotty pine paneling, Chambers built-in oven and range
Breakfast room 9 x 8
Sun room 17 x 10
Offices at end of carport 18 x 24
Drapes and Venetian blinds
Carpet in living room, dining room and foyer
Floor furnace heating — window unit air conditioning (4 tons)
Patio 30 x 15 with gas barbecue pit.

* * * * *

ALL-AROUND ELEGANCE . . . UTTERLY CHARMING . . . YOU'LL LOVE EVERY INCH OF MY 2200 SQ. FT. OF LIVING AREA. CHECK ALL MY FINE FEATURES.

Located on Island Drive, North Monroe
LOT: 100' x 150' beautifully landscaped
Circular driveway, carport
2 Bedrooms (13x15 - 13x15). Double bedroom closets
Large dressing room
2 ceramic baths
Living room 18 x 18
Kitchen separated from dining area by snack bar. Built-in oven and range, dishwasher, disposal
Carpet in living room and master bedroom
Nice drapes
Central heat and air conditioning
Patio

* * * * *

SURE MAKES A BODY — I MEAN A HOUSE — FEEL GOOD WHEN ITS OWNER CARES ENOUGH TO SPRUCE IT UP A BIT AND THAT'S JUST WHAT MY OWNER HAS DONE. I WOULD BE MIGHTY PLEASED IF YOU HAD THE FOLKS AT FISHMAN'S BRING YOU BY 703 ROSELAWN TO SEE ME.

2 bedrooms (15x13 - 17x13)
1 ceramic bath
Living rom 17 x 13
Dining room 14x13
Kitchen 8 x 13 with plenty of cabinets
2 large porches
Hardwood floors
Nice garage

MY PRICE IS RIGHT AND WITH A MINIMUM DOWN PAYMENT MY OWNER WILL ARRANGE FINANCING FOR YOU.

* * * * *

WORRY ABOUT THE CHILDREN WHEN THEY LEAVE FOR SCHOOL EVERY DAY? THEN MOVE INTO ME AND WATCH THEM EVERY MORNING AS THEY CROSS STREET AND GO ON TO THE SCHOOL YARD.

Lot. 85' x 150' very nicely landscaped
3 Bedrooms (10x12 - 10x15 - 12x14).
4 ample bedroom closets
1 ceramic bath
Living room 17 x 15
Kitchen 14x21 with electric built-in oven and range - plenty cabinets - new formica counter tops
Carpet in living room and hall over cork floors
Drapes
Central heat — 2 air conditioning units
Large outside storage

OH, YES, I'M LOCATED ON LEXINGTON AVENUE IN NORTH MONROE.

* * * * *

LOOKING FOR A HOME ON THE WATER? THEN I'M FOR YOU . . . BEAUTIFUL DELUXE BRICK VENEER ON FORTUNE DRIVE, TREASURE ISLAND 2520 SQ. FT. LIVING AREA

Lot: 110' x 162', very nicely landscaped.
Double driveway and garage
3 Bedrooms (14x14 - 14x14 - 14x18)
Double closets with folding doors
2½ Ceramic baths
Living room 14 x 20
Dining room 12 x 14
Den 16x22 with fireplace
Entrance hall (features nice planter)
Kitchen and breakfast area 12x20 - pecan cabinets, built-in range double oven, dishwasher, disposal, ice maker.
Cedar closet, plenty storage
Carpet in living room, dining room, master bedroom and hall
Drapes: Very nice, custom made by The Palace
Central heat and air conditioning (4 tons)
VERY LARGE PATIO WITH GAS BARBECUE PIT.

* * * * *

RONALD HAS JUST FOUND ME AND PROMISED MY OWNER IN SHREVEPORT THAT HE WOULD LOOK AROUND AND FIND A NEW OWNER WHO WOULD LOVE ME AS MUCH AS HE HAS. I REALLY HAVE A LOT TO OFFER. LISTEN . . . .

Good location: Loop Road, North Monroe
Lot: 75' x 150', landscaped, fenced back yard
Double carport
2 bedrooms (12x12 - 19x12). Plenty closets
1 ceramic bath
Living room 20 x 20
Dining room 12x12
Den 21 x 14 with false fireplace
Kitchen and breakfast room 8 x 12
Plenty cabinets
Carpet in bedrooms and hall
Attic storage and large outside storage
Central heat and air conditioning.

* * * * *

I'M STILL LOOKING FOR A MAN AND YOU COULD BE THE MAN—

If you want a nice place in the country NOT TO FAR BUT JUST FAR ENOUGH OUT OF TOWN where you can stretch out and relax and live.

Mother earth has endowed my 102 acres of beautiful gently rolling hills with deep rich soil ready to produce the finest cattle, the lushest crops, or luscious fruit if you want me to work for you. Build your own rambling ranch style home (or a white columned mansion, if your wife prefers) on top of the hill and make your own private lake in the small valley below.

Call right now and have someone from Fishman's drive out with you. You'll find me just off I-20, 10 miles West of the Louisville Avenue bridge.

ATTENTION!!!!!!!!!!

DOCTORS—LAWYERS—

INDIAN CHIEFS—

Prime office space on 18th Street in building now under construction. Call Phil Fishman now for leasing information.

* * * * *

Call Us On New Custom Built Homes

FISHMAN REAL ESTATE

REALTOR

LOU WEBB, 325-8959
RONALD GUNTER, 323-4393
PHIL FISHMAN
GAY MAY, 322-0877
OFFICE PHONE 387-1573

OWNER, beautiful bayou 3 bedroom home. Approx. 1 acre. Reduced. 373-0330.

BY OWNER, good rent property in W.M., 5 houses and lots. For information call 322-3925 after 5:30 p.m.

TOWN and Country Estates, 13 Camellia Dr., owner transferred must sell 3 bedroom, 2 bath brick home, built - in kitchen, dining and family room. Central air and heat. Double carport, many extras, financing VA, no down, $111 mo. FHA or assume existing 5¾ per cent loan 323-4038; 387-2722.

2 BEDROOM brick home with 8 acres near Mt. Vernon Community, W.M. 325-3956.

CLASSIFIED DISPLAY

2207 ELIZABETH
(Off Oliver Rd., Monroe)
3 bedroom brick. Range. Small equity and assume payments $94 mo.

2909 South Grand
Large 2 bedroom home, wood burning fireplace. Double garage. In good condition. Ideal for older couple. $9,500.

Holiday Homes

PHONE: 325-0481
Bill Leduox, 325-8884
Gerald Merritt, 325-8561

BOB LANE, MGR.
LOANS
Take 5 years to pay
Up To
$10,000.00
ALL$TATE
FINANCE CORP.
Open till 8 p.m. Fridays
Second Mortgage Specialists
Call Bob Lane or
Terry Ganaway
608 North 3rd. 325-0452

REAL ESTATE FOR SALE

(75) Houses

MOVING? Call Ellington Mayflower, "America's Most Recommended Movers". Local and long distance. 387-2811.

2404 Gordon (Vacant)

3 BEDROOM home, like new inside and out. Insulated. Very cool. One block of school. 323-1195.

BY OWNER: 2 bedroom brick, redecorated. 373-0508 or 373-0354.

The Very Best For You

SPACIOUS 4 bedroom home, 2 full baths, family room with fireplace. Enclosed garage. Exclusive on the water. Call for appt. (4-111)

CHECK THIS!

3 BEDROOM, 2 bath, brick. Large den, living room, kitchen with built-in oven and range. Carpeted throughout. Central air and heat. Double Carport. Lexington Blvd. (1-105)

You'll Be Happy Here!

3 BEDROOM home, 2½ baths, living room, dining room, kitchen-eating area. Den and utility room. Carpeted throughout. Located on Lake. Call now for appt. 4-106)

Charm Plus Location

BEAUTIFUL home on the Bayou. 3 bedroom brick, 2 tile baths with sunken tubs overlooking Rock Garden. Large living-dining room, kitchen with all built-ins. Separate study designed with all built-ins. Separate study designed with indirect lighting and carpet. All rooms with view of Bayou. Many other extras. Call for appt. (1-115)

So Much For So Little

$300 DOWN will move you into this 2 bedroom, 1 bath home. Living room, kitchen, breakfast area. Only $56 mo. (2-104)

Room To Live And Play

SUBURBAN W.M., 3 bedroom brick, bath with shower, paneled kitchen with oven-range, central heat. Washer - dryer connections. Lot 70 x 195 with shade trees. Assume loan on no down to Vets, $75 mo. (4-104)

Home Plus Income

CHOICE 8 room home with 2 baths for only $13,000 with $700 down. This has been a duplex. Living room, kitchen, 2 bedrooms on each side. (4-108).

Any Way You Measure It

IT'S a good buy. 3 bedroom brick, 2 baths, carpeted and terrazzo floors, fireplace in den, spacious kitchen, large glass window in the living room overlooking a shady back yard. Central heat and air. Double carport. "K" Street. (1-106)

Extra Special

CLOSE to school, shopping, church and bus. 3 bedroom brick, located near Neville. On corner lot. Living - dining room combination. Separate den, central air and heat. Double carport. Fenced yard. (1-108)

REAL ESTATE FOR SALE

(75) Houses

HEARN ISLAND, COLUMBIA
$71 Month - Ph. 322-6898

BUY ON assumption with low monthly payments, or new loan with good terms can be made. 101 Crescent Dr., W.M., near high school. Completely reconditioned home with 3 bedrooms, fenced back yard, and large separate storage house. Call today — Mid-South Homes, 387-2660.

Terrific Value

503 EASON Place, redecorated inside and out. 3 bedrooms, extra large living room and dining room, bath and kitchen. Carport. Lot 65x142. FHA $12,500. $400 down. $77 mo. (1-112)

Home Plus Rent Property

707 SOUTH 3rd. $5500 buys this large home which consist of 2 bedrooms, kitchen, living room and bath. Rent out the other side which has living room, bedroom and kitchen. (2-106)

Budget Minded

JUST $400 down and $48 mo. moves you into this 3 bedroom home on New Natchitoches Rd. W.M. (4-109)

Large Family? Large Home

TWO Story home in older section of Monroe. 3 bedrooms, 2 baths, living room and dining room. Low Low Price. (2-105)

LAKE D'ARBONNE

150 FT. on the water with a depth of 450. Large trees located close to Dam. $6750. (5-127)

NEW LISTING

ON Southside of Lake D'Arbonne, close to Spillway. 3 lots graded. Ready to build on. (5-137)

LOTS & ACREAGE

80 ACRES, close to Cypress Community. Rolling hills with timber. ½ minerals. $150 per acre. (5-131)

ROWLAND RD. 3½ acres. Terms Available. $4,400. (5-115)

3 ACRES, Stubbs-Vinson Rd. $3,000. (5-121)

W.M. — 100x165 lot with magnificent trees. $3,350. (5-117)

DICK TAYLOR and Carolina St. Corner lot 52x150. (5-118)

HORSESHOE LAKE RD. 190x150. Gas, lights and water. $2,500. Small down, excellent terms. (5-116)

FOREST PARK, W.M. Shalimar Dr. 100x316. Price $4500. (5-109)

NORTHSIDE, residential lot. 100 x 140. $5800. (5-129)

NEW LISTING, On the Bayou, 100x280. Priced right. (5-128)

CLOSE TO Swartz School. Lots 100x300. Large trees. (5-126)

BON-AIRE DRIVE. On Bayou, 200 x 370. Shade trees. Ready to build on. (5-104)

COLLEGE AREA, 12 residential lots, $2800 and up. (5-119).

CARTER REALTY CO.

REALTORS OFFICE 323-6637
JUANITA DAIGLE, 325-5058
DAVID RIDDLE, 322-1162
JERRY T. CARTER, 325-4483

"BUY NEIGHBORS" AND SAVE!

HIGHLAND AREA, just listed large 3 bedroom home, 1½ baths, built-in china closet, master bedroom 17 ft. long. Lot with bearing Pecan trees. Shop building in back. Selling $14,500. No down to Vets. HURRY.

37 ACRES

MONROE, 3 bedroom frame, 2 baths, Excellent Investment. Completely fenced, 5 minutes from Monroe. No down to Vets.

SUBURBAN, W.M.

4 BEDROOMS, 2 baths, central air and heat. Electric built-ins. Nearly an acre. May be assumed or no down to Vets.

COUNTRY CLUB AREA

IMMACULATE 3 bedroom brick, 1½ baths, carpeted living room, built-ins, glass sliding doors, patio, central heat, air condition unit. Selling $13,500. No down to Vets.

OFF ARK. RD.

3 BEDROOM BRICK, 1½ baths, drapes, central heat. New paint outside. Large lot with trees. Pay equity and assume $75 mo. HURRY!

D'ARBONNE HILLS

UNDER CONSTRUCTION, 3 bedroom brick, built-ins, family room, 2 full baths, vinyl floors, central air and heat. Selling for $23,000. Buy now and select your own colors.

OLICE ST.

$11,200. $67 mo. Just completed 3 bedroom home, W.M. Decorative kitchen, dressing table in bath. No down to Vet. Open for Inspection.

BRAND NEW

3 BEDROOM BRICK, 1½ baths, slide-in range, paneled den and dining area. Central heat and prepared for air. New neighborhood. $450 down.

BRAND NEW

MONROE, New 3 bedroom brick, 1½ baths, built-ins, central air and heat. Paneled den and dining area. All walls insulated. Selling FHA $500 down or no down to Vets.

4 ACRES

2 BEDROOM home, just off Ark. Rd. on black top street. Large bearing Pecan and Pear trees. 2 running springs, excellent buy. Selling below $7,500. No down to Vets.

Highland Country Club

LARGE 3 bedroom brick, 2 baths, built-ins, drapes, central air and heat, snack bar, entrance foyer. 2000 sq. ft. living area. On 100 x 150 lot. Cyclone fenced. FHA OR VA.

JUST LISTED

302 CAMPBELL, Olin Area, Immaculate 2 bedroom home, large living room, modern kitchen. Garage. Only $39 mo.

SELL YOUR HUSBAND

ON THIS CHARMING BRICK. 102 Tensas off Whites Ferry Rd. W.M. Boasts 3 carpeted bedrooms, carpeted living room, kitchen-family area, 2 baths. Central heat and air. Lot 100x180 ft. with trees. Completely fenced. Must See!

WALLACE DEAN RD.

LARGE 2 bedroom asbestos siding. Panel ray heat, large rooms, 100x150 lot. Excellent condition. $62.40 mo. No down payments to Vets.

JUST LISTED

508 NICHOLS DR., W.M. 3 bedroom, 1½ baths, brick. Central heat, kitchen-family room. Near Kiroli School, W.M. No Down payment to Vets.

HIGHLAND SCHOOL

IS JUST DOWN THE STREET from this large 3 bedroom home. Carpet in living room, paneled den and dining area. 100 x 150 lot. BARGAIN

2½ ACRES

W.M. 3 BEDROOM BRICK, 2½ baths, large den, built-ins, central air and heat. On Hwy. 80. Over 2000 sq. ft. living area. See It Today.

BRUCE BAIRNSFATHER

REALTOR 322-7792, 322-1509
DOROTHY SIMS, Sales Mgr. 322-9784

CLASSIFIED DISPLAY

Let's Go Fishin'

14 Miles Of
Deep Channel Fishing!

BARTHOLOMEW LAKE LOTS

ONLY 10 MINUTES FROM MONROE!
ONLY 10 MINUTES FROM BASTROP!

166 LOTS SOLD
Only 9 Lake Lots Left

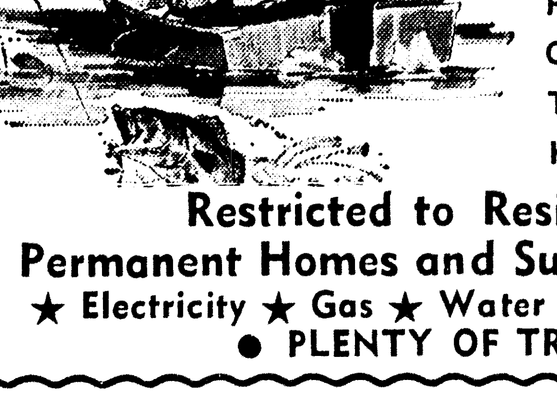

ED WILSON AND GEORGE FLUITT PREDICT "ALL 9 OF THESE WILL BE SOLD THIS WEEK END."
HURRY!

Restricted to Residential
Permanent Homes and Summer Cottages
★ Electricity ★ Gas ★ Water & Phone Available
● PLENTY OF TREES ●

FINANCING AVAILABLE

Directions
Directly Across Hwy. 165 from Grace Episcopal Church
12 Miles North of Monroe and 11 Miles from Bastrop

TERMS
Excellent Bank Financing with Low Down Payments

Attention: Monroe And Bastrop Residents
Lake Office Open Daily 2 to 7 PM.
Phone: 665-4582 Sterlington
Call: Ed Wilson 387-3251 Res. 325-0175
Geo. Fluitt 387-1160 - Res. 325-6727

CLASSIFIED DISPLAY

They Came.. They Saw THEY BOT! our 'Green Acres' In GLEN ACRES

WHY?

• Because Glen Acres is only 8 minutes from West Monroe and 10 minutes from D'Arbonne Lake!

• Because the tree-covered rolling hills in Glen Acres are almost as "Purty" as Zsa Zsa!

• Because the air is pure and you have room to breathe!

• Because there's no nosy, noisy fightin' neighbors breathin' down the back of your neck in Glen Acres!

• Because the good folks already living in Glen Acres are the friendliest in the world!

• Because Glen Acres already has lights, gas, telephone, paved streets and school bus at your doorstep!

• Because the lots in Glen Acres are huge and priced right!

• Because . . . in Glen Acres it only takes $50 cash and $18.81 per month for 3 years to own your own "Private Kingdom"

LAST DAY TODAY!
PRICE OF ALL UNSOLD LOTS GOES UP 10% TOMORROW!

CALL 396-2633

For directions to Glen Acres and plat map of available lots

OPEN TODAY 8 AM TO 7 PM

REAL ESTATE FOR SALE

(75) Houses

916 ST. JOHN, large home. $975 down, $96 month, 19 yrs. 323-6209.

WEST MONROE

BEAUTIFUL home on lovely tree - studded lot. Everything's perfect in this 3 bedroom, 2 bath brick. Kitchen and den paneled and divided by snack bar, yellow built-ins, dishwasher, disposal, complete this area. Central air and perfect location make it ideal! Selling on assumption of 5¼ per cent loan, payments $108.62 included. Call for appointment.

WILSON

REALTY OFFICE 323-9451
W. A. PENNINGTON, 322-5886

GEORGIA St., across from Plum St. Shopping Center. Neat 2 bedroom home. Ideal for elderly couple. Only $6500.
REDUCED! Assumption. Oregon Trail. 3 bedroom, 1½ bath brick home. Low interest rate.
ASSUMPTION. Off Garrett Road. Frame home. Low equity, payments $39 mo.
SOUTHSIDE, Garrett Road. Spacious 3 bedroom brick home on approximately acre. Family room, built - ins, snack bar.
RAY Dr., North Monroe Sub. 3 bedroom, 1½ bath brick home. Double carport. Large lot. Built-ins, carpet. An excellent buy. Small equity, assume present loan.
AZALEA Dr. 2 bedroom asbestos home. An excellent buy — wonderful rental property. $1500 equity, assume 4½ per cent loan at $51 a month. Total price $7500. Nothing down to veteran.
BAYOU Oaks Dr. 3 bedroom, 1½ bath brick. Central heat and air, family room, built-ins, snack bar. Extra good buy assumption, or nothing down veteran.
314 BELL. 2 bedroom home in College Area. 50x150 lot. Only $6000. Future commercial location - needs repairs.
CAPLES Road, W.M. 20 acres and approx. 2600 sq. ft. home. 3 full baths, the 3 bedrooms are 20x24, 12x17, 12x14. Separate dining room, den 25x26, wood-burning fireplace. Other nice features. Also shop 30x22 with apartment. 30x16 barn, all farming equipment. Completely cleared and fenced, with 667 ft. on blacktop. Close to Chenière Lake.
PHILLIPS ST., W.M.—Large 3 bedroom home on large lot. Excellent buy.
FAIRBANKS Road — Modern 3 bedroom home, only 4 years old. On 1½ acres. Nothing down to veteran. Or will lease.
STUBBS-Ritchie Road, near Swartz. 3 bedroom home on 1 acre. A steal!
SWARTZ. Well-kept spacious frame home on acre. Deep well. Easy financing.
SWARTZ, across from school. Nice 2 bedroom home. Good location. Only $7500.
NEAR Swartz, Assumption. 3 bedroom home on 1¾ acres. Low equity, assume $62 a month.
2½ ACRES. Parker Road. Close to I-20. Easy financing
OLD Bastrop Road. 2 lots — close in. 100 FT. lot. Lakeshore Dr., on bayou.

TIPPIT REALTY

OFFICE 373-1517
RAY ROHBRAUGH, 322-5569
JILL BAILEY, 396-2115
VAUGHN TEMPLE, 322-1945
JIMMY EWING, 322-0981
JOE TIPPIT, 325-6434

HAVE KEYS!
WILL TRAVEL!

SOMETHING your family needs "Space." A perfect family home. 4 tremendous bedrooms, family room, eat-in kitchen, living room with carpeting, drapes, 3 full baths, centrally heated plus air conditioning, built-ins. On large wooded lot with plenty of room for the children to play. Recently painted inside and out. Vacant. A buy like this is hard to find. 4105 Rogers.
WAITING FOR A BARGAIN! Then don't wait. Take a look at this sweet and low 3 bedroom home on 1 acre of ground. Grocery Store, filling station, Fishing Boats, Bait Stand, all stock and fixtures. Package Walk-out Deal. Call for Appointment.

ASSUMPTIONS

104 SOMERSET, large 3 bedroom, 1½ bath, brick, with built-ins. On 100x150 ft. lot. Central heat, separate dining room. Small down payment and assume notes $119 mo. This includes everything. No red tape to buy.
211 SU-QUAK-NATCH-AH, slick as a whistle 3 bedroom brick with built-ins. On 100 x 165 ft. lot. Near Glenwood Hospital and Shopping Center. School bus stops in front of home. No down payment to Vets. Small down FHA.
409 RIVERBEND, W.M. 2 bedroom, den, central heat, attic fan, 2 air condition units, drapes, combination refrigerator-freezer, classic range. Can be bought on assumption or new loan.
SOUTHSIDE MONROE, 3 bedroom home. Carport and storage. Near schools and shopping center. Low down payment. Call for appointment.

NO DOWN PAYMENTS

LAKESHORE, 3 bedroom brick, built-ins, redecorated and ready to move into. Carport and storage. Approx. $91. mo. plus insurance and taxes.
W.M. 3 bedrooms, redecorated and ready. On large corner lot. $78 mo. plus insurance and taxes.
SOUTHSIDE MONROE, 2 bedroom frame, hardwood floors, side porch. Fenced back. Near schools and shopping center. Approximately $55 mo. plus insurance and taxes.

LOTS

TWO lots. 100 x 287 ft. each. Fern St. W.M.

CALL US ON ALL NO DOWN PAYMENT HOMES. WE ARE YOUR BROKER.

NELL RISER

REALTY OFFICE 325-8291 or 325-6781
323-6574 or 325-2982

Faulk & Foster

NORTH

4 BEDROOMS, 2 baths, beautiful back yard for summer living. Lots of living space here for growing family near school and church at 2012 Spencer Blvd. $5800 down, no closing cost.

3 BEDROOMS, 2 baths, central air and heat. Beautiful Lambert landscaped yard plus a swimming pool. 2311 Bienville.

VERY CLOSE to Lexington School. 3 bedroom brick. Real fireplace in living room. 700 Eason Place. $12,775. Down payment $425.

COMFORT! SPACE! Near schools and churches. This is it! 2305 Jasmine. 3 bedrooms, 2 baths, living room, dining room, and a nice screened porch for summer living. $19,000. $3900 down, no closing costs.

CHOICE LOCATION — 1713 Milton. Choice brick home, 3 bedrooms, on lot 75x175 ft.

116 GLENMAR. One of the most comfortable and spacious homes you can possibly find. Ideal for a family that has large or antique furniture and needs big rooms. 3 bedrooms, 2 baths. $20,000.

SOUTH

1806 SOUTH GRAND. 3 bedroom brick home with living room, dining room, front porch, back screened porch. Only $12,500.

HANDY MAN SPECIAL! Here is a large older home with fine materials, plenty of space, waiting to be fixed up like you want it! Corner lot with an extra lot included in the purchase price. (2) ever-fruitful large pecan trees. Immediate occupancy. Total price only $8500! $1000 down, payments of $87 a month for 10 years, and it's all yours! No closing costs of any kind. Make this into your dream home. 2718 Gordon Ave.

NEW LISTING. 1615 South 4th. 2 bedrooms. Price $8800. $300 down. Close to the schools.

SPACIOUS 2 bedroom home. Central heat, window units. $11,000. $400 down. 1007 South 4th.

FINANCING

WE HAVE adequate financing for all the above listed properties with only a nominal down payment and no closing costs!

Faulk & Foster

REALTORS—Ouachita Bk. Bldg. 325-4666
Eves. Marian L. Slavent, 322-2425
Morris Haas, Jr. 322-9738

(75) Houses

4 ROOM house, just redecorated, $3,000 on Bonnett St., Chatham, La. For a good house at a bargain, see this!

207 MALVERN. 3 bedroom, paneled den, carpeted living room. Central heat and air, dishwasher. Outside barbecue house, fenced yard. Nothing down to veterans. Payments $62.50 a month. VA approved. $10,400.

Odis Fontenot

REALTY Ph. 322-6611, 325-8532

KINNEY REALTY

DIAL 325-9906

BETTY TUCKER, 373-2123 R. T. KINNEY, 325-9906

NEW LISTING. Highland Area, W.M. Buy this lovely home and be in before school starts! 3 bedrooms, paneled kitchen and dining area, large living room with fireplace. Carport. Air conditioning unit. Corner lot, plenty shade trees. Small down, payments $85 a month plus taxes and insurance.

EAST PARKVIEW. New 3 bedroom brick. 1½ baths, central heat, attic fan, paneled den, built-ins. Near grammar and high school. $450 down, payments $91 a month plus taxes and insurance or nothing down VA.

LAKESHORE AREA. 3 bedroom brick. Central air and heat, carpeted living room. Walking distance to school. Small down, $90 a month plus taxes and insurance.

NEW LISTING, W.M. 1 acre with 2 bedroom home. Separate paneled den or 3rd bedroom, paneled kitchen, refigerator and stove less than 2 years old included. Central heat, 2 air conditioning units, drapes. Double carport. On private lake. The price is unbelievably low! We have the key!

NEW LISTING. Southside. Extra large 2 bedroom home. Hardwood floors, central heat, attic fan. Shady lot. Walking distance to shopping center and bus line. Nothing down, payments $65 a month plus taxes and insurance.

NEW LISTING. College area. This contemporary home is one to see. This home is only 2 yrs. old and consists of 3 bedrooms, 2 full baths with showers, paneled kitchen with built-in oven, dishwasher and disposal, intercom. Sunken living room is paneled and has exposed beams. Glass doors leading to patio, central air and heat, double carport, many more features. Only $22,500.

SOUTHSIDE. New 3 bedroom frame. 1 bedroom paneled, central heat, attic fan. Near schools. $350 down, payments $71.52 plus taxes and insurance.

NEW LISTING. Lakeshore. Lovely 3 bedroom brick, extra large living room and dining area, separate paneled den, kitchen has built-in stainless steel oven and range, plenty cabinets, central heat, attic fan. Drapes and 1 air conditioner go. Large bath with shower, double carport. 100x150 tree covered lot. Also child's play house in back yard. Walking distance schools, churches, etc. Call to see. $14,500.

OLIN Area. Completely redecorated 3 bedroom frame. New roof. Situated on corner lot. This home can be bought for the low price of $5800. Financing available.

SOUTH Monroe rental property. 2-story apartment house. (3) 1-bedroom apartments. Needs some repairs. Only $6000.

ONLY $275 down, payments $47 a month plus taxes and insurance. Southside, near Ford, Bacon, and Davis. 2 bedroom frame. Hardwood floors, attic fan, plenty cabinet space. Separate garage.

TROY & NICHOLS

BUY A HOME NOW
"BE DOLLARS AHEAD TOMORROW"

COLLEGE AREA. 3 bedroom asbestos siding. Separate dining room. Window units. VA loan.

HOME OR INVESTMENT: Southside, 2 story home, corner lot. Only $13,750. Owner transferring. Well kept 3 bedroom formal dining room, breakfast room, sun-porch, room, breakfast. READY TO SHOW.

ATTRACTIVE 3 bedroom frame, kitchen, dinette, central heat, attic fan. Redecorated throughout. New roof. 50x150 lot. FHA or VA.

ON THE WATER! 3 bderoom brick in city limits. Lots 100x370. Boat dock. Landscaped bayou bank. Very reasonable. Call for appt.

ASSUME LOW MONTHLY payment for this 3 bedroom asbestos siding, tile floors. Fenced back yard.

FEEL COOPED IN? Be as free as the breeze on this 2 acres. Well shaded. 3 bedroom, 2 bath, brick. Woodburning fireplace. Just outside city limits.

LOOKING FOR LARGE BEDROOMS? This 3 bedroom, 2 bath, brick will fill the bill. Immaculate throughout. Hardwood floors, formal living room and dining room combination. Paneled kitchen. Beautiful landscaped lot. Already financed on FHA. $113 per mo.

DO IT YOURSELF. Save considerably on this 2 bedroom frame that needs repairs. On one acre. Near Olin. Priced to move, $3,750.

INVESTMENT PROPERTY. Home and income combination. 2 blocks from College. Corner lot with nice 2 bedroom home. Den, separate dining room plus garage apt. and vacant lot. (Zoned R-2) multi - family dwelling.

LAKESHORE, 3 bedroom, 2 bath, brick. Built-in paneled kitchen. Central heat and air. 10 x 12 Dark room in back yard.

ASSUMPTION: 3 bedroom, 1½ baths, white brick. Built - in kitchen, vinyl floors. On 100 X 150 corner lot.

W.M. 3 BEDROOM BRICK. Built-in oven and range. Vinyl floors. 100 x 135 lot. FHA or VA.

ROOM GALORE! 3 bedrooms, 1½ baths, carpeted living room, carpeted dining room, separate breakfast. Screened side porch.

WHY BE CRAMPED. Spread out in this 3 bedrooms, 2 bath, Ranch Contemporary. Carpeted living room, built-in electric kitchen, study in master bedroom, family room, woodburning fireplace. Terrazzo floors. Central air and heat. Double carport.

FAMILY GROWING? This 4 bedroom aluminum siding home could meet your needs. Dining area, central heat, window unit and drapes. Fenced.

NORTHSIDE ASSUMPTION, 3 bedroom, asbestos siding. Separate paneled den, separate dining room, beautiful hardwood floors. Double garage.

REQUIRE PRESTIGE? We recommend this. 3 bedroom and living room carpeted. Electric oven and range, dishwasher, kitchen-family room, 2 baths, terrazzo floors, woodburning fireplace. Central heat and air. Double carport.

MOVE RIGHT IN, 3 bedroom, 2 bath brick. Built - in kitchen - family room, vinyl floors, central air and heat. Double carport. FHA.

SOLID OLDER HOME, needs some repairs. Large corner lot 57.5x205. Selling at a bargain. ONLY $5,000.

NO NEED TO WORRY ABOUT THE KIDS, with a fenced back yard. 3 bedroom, 2 bath, brick. Kitchen-family room, tile floors, central heat and air. Double carport.

JUST 2 BEDROOMS, but in great shape. Completely repainted inside and out. Hardwood and tile floors. Just $300 down with FHA.

STERLINGTON. Just $225 down on FHA. 2 bedroom, asbestos frame. New floor furnace, hardwood floors. New roof. Exterior recently repainted.

NEAR COLLEGE, 3 bedroom 2 bath, brick. Family room, tile floors. FHA minimum down. Vacant, owner will repaint exterior and put on new roof.

SPECIAL! NORTHSIDE. 4 carpeted bedrooms, 3 full baths, separate den with built-in bookcase. Selling on FHA.

3 BEDROOM FRAME. Large kitchen-dinette. Aluminum screens throughout. Lot 50x150. Only $6,800.

WE HAVE OTHERS

TROY & NICHOLS REALTY, INC.

REALTORS OFFICE PHONE 325-2625
"NIGHTS, SATURDAY AND SUNDAYS CALL"
Nita Brinson, 322-8206 Des Atkinson, 323-5183
Karl Solomon, 323-2211
Vernon Maxwell, Mgr.

CLASSIFIED DISPLAY CLASSIFIED DISPLAY

DON'T MOVE... Improve!

WITH A LOW COST
OUACHITA BANK
HOME
IMPROVEMENT LOAN

AMOUNT BORROWED	MONTHLY PAYMENTS 24 Mo.	36 Mo.	60 Mo.
$1,000	$ 48.61	$ 34.88	$24.13
2,000	95.47	67.96	46.35
2,500	119.34	84.95	57.93
3,000	143.21	101.94	69.52
3,500	167.08	118.93	81.11
5,000	238.68	169.90	115.86

● Add-A-Room ● Re-roof ● Repair
● Air Condition ● Add-A-Garage

It's Easy - See Us Today!

6 LOCATIONS

ONE STOP BANKING

OUACHITA
NATIONAL BANK
Monroe ● W. Monroe, La.
Member Federal Deposit Insurance Corporaton

(75) Houses

FOR sale by owner, 1000 South 5th, 2 bedrooms and den, fenced yard, corner lot. Phone 323-7580.

TO BUY OR SELL! CALL BELL

$175 DOWN, Nice 3 bedroom frame on large shaded lot. Suburban W.M.
NOTHING DOWN TO VA. Good 3 bedroom frame on 3 fenced acres. Suburban W.M.
$500 DOWN, Spacious 3 bedroom, 1½ bath brick. Double carport. East Monroe.
NOTHING DOWN TO VA. Excellent 3 bedroom frame on 2 shaded acres. Hwy. frontage 1 mile of Bastrop.
BARGAIN, Spacious clean 3 bedroom home, excellent rent or commercial potential. 1110 South 2nd.
10 ACRES and small house. 10 miles of Hwy. 80 East.
60 ACRES Ward 9.
2½ ACRES Roland Rd.
1⅛ ACRES Roland Rd.

COMMERCIAL

GROCERY STORE, Collinston Hwy. near Bastrop. Big business, small price.

BELL

REALTY, TINY B. BELL 323-1246
373-2638 or 387-0948

LEE AVE. 3 bedroom home. Lot 75 x 150. $500 down.
SOUTH 4TH. 2 bedroom home $6500.
GEORGIA ST. 3 bedrooms, den, centrally heated. Fenced back yard.
PELICAN, W.M. 3 bedrooms, corner lot.
PELICAN, W.M. 2 bedroom home. Beautiful lot with trees.

Bobbye Galloway

Realtor Phone 322-0747

IRENE REID, Inc.

ON THE BAYOU

3-LEVEL brick home. Assume $11,000 balance, $73 a month at 5 per cent interest. Pay owner's equity. Total price, $14,900. (2204HCLG)
NEW LISTING—AUBURN AVE.
UNDER the trees. 3 bedroom brick, 2 baths. Selling below appraisal. $850 down. Living room, dining area, family room and kitchen, nice stove, patio. Double carport. Central heat, 2 ton air conditioning unit. Total selling price $17,359 at 6 per cent interest. Possession August 15. Call for appointment. (2193HN)

IRENE REID

INC. REALTOR

DIAL 325-4373
OR 323-1679
IRENE REID, 323-1679
FRANCES ALBRIGHT, 323-3912
LAMAR MULLICAN, 325-5514
EDITH YARBROUGH, 373-3664
GERRY HUECKEL, 325-6202

LARGE DEN

TOGETHER with 3 large bedrooms with 7 walk - in closets, lovely kitchen with built-ins, 2 full baths, double carport, inside and outside storage. This spacious brick is ideal for the family who needs room to roam. Situated on large lot in suburban Monroe. For details, call

ZIP REALTY

MABLE LEONARD, 323-4444, 322-3427
BOBBIE BYRD, 323-4318, 387-4696

QUALITY SPEAKS

NEW LISTING. Northside. This gracious home invites your careful inspection if you are looking for a quality home in a fine neighborhood and quiet street. 4 bedrooms, 3 baths. Central air and heat. Built-ins including dishwasher. Lawn beautifully landscaped. This home will be completely repainted for new owners in their preferred colors.
NEW LISTING. On the bayou. Are you looking for a stimulating view of moonlight on the water? Then you will love this 3 bedroom, 2 bath brick home. Double carport. Central air and heat, central vacuum cleaner with 3 outlets, all built - ins, new carpet, artificial fireplace in den. Cyclone fenced area for children to play. Cinder block retainer wall along back of property. Total price $22,700.
NORTHSIDE. There's EXTRAS like the central air and heat, all built - ins, carpet, drapes, blinds, double carport, rear covered patio, convenient to schools. 4 bedrooms, 3 baths. Reduced to rock bottom. This is a 5¾ per cent loan. Assume and save $$$. Owner must move!
COLLEGE Area. For sale or lease. Excellent for large family or could be used for college live - in students. Boasts 4 bedrooms, 2 baths.

ED WILSON

& CO. OFFICE 387-3251
MELBA MOORE, Ph. 325-4516
ED WILSON, Ph. 325-0175

CLASSIFIED DISPLAY

(75) Houses

See Us For
Quality Custom Building

YOUR plans or ours . . your lot or ours . . . complete one-stop service!
WANTED: UNHAPPY RENTERS, to enjoy owning this extra good home! Walking distance to Olin. Exceptionally clean 3 bedroom home. Paneled rooms, hardwood block flooring. Well landscaped lot. $250 down payment, owner will finance. Vacant, immediate possession. Located 507 McKaskle, W.M.
OLD FASHIONED VALUE in a brand new modern home! Located on South Fairlane, W.M., this home boasts 3 bedrooms, large paneled family room, built - in kitchen, and ceramic tile bath. Beautiful shaded lot. Move in for a small down payment. Call now to see!

BUTLER

REAL ESTATE & CONSTRUCTION
Dial 323-1341 or 322-2488

WELCOME TO MONROE AND WEST MONROE

WE HAVE a choice selection of homes to show you that will meet your budget.
503 STUBBS. Large home suitable for large family or business use. Zoned B-1. $10,500.
305 PINE ST. Large home suitable for large family or business use. Zoned B-3. $14,000.
310 PINE ST. 2 - story large home on lot 99x145. Suitable for large family or business use.
1208 ST. JOHN ST. Assumption or new loan. 3 bedrooms, 2 baths. Electric range. Nice shaded lot 75x137 ft.
1411 SOUTH 2nd. 3 bedrooms, living room, kitchen and den. Lot 54x143. $8,000. Pay owner's equity, assume balance, 4½ per cent interest, monthly $62.12.
4307 LEE AVE. Brick, living room, dining room, 2 bedrooms, large bath. With extra brick building rear of property. 2 lots.
FOR COLORED: DUPLEX dwelling and lot, 421 North 12th. Bargain, $6,000.
FOR COLORED: 200 SOUTH 25th, 4 bedroom home on large corner lot, plenty of fruit and pecan trees.
WE have several new homes. North Monroe South Monroe, East Monroe, and West Monroe.

GUERRIERO

REALTOR Ph. 322-8905, 322-0446

2213 ESSEX

VACANT! Near Lexington, Neville, Lee Jr. High, Good Shepherd Schools. Attractive 3 bedrooms, 1½ baths, DEN. Kitchen with washer connections and quarry tile floor. Large 20x14½ attached room could be converted into 4th bedroom. 6 air conditioning units, attic fan, 5 panel ray heaters, plenty of closet space, insulated attic, blinds, and drapes. Double carport, outside storage room. On corner lot 76x154 ft.

Mrs. L. G. Gilliland

REAL ESTATE Dial 322-8551

CLASSIFIED DISPLAY

MOVING?
Do-It-Yourself
Rent This Truck

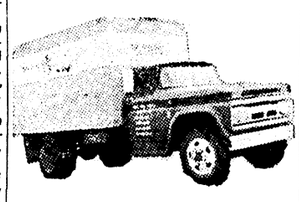

DIXIE MOVING & STORAGE has Clean — Modern trucks available with Tailgate lifts and appliance dollies.

You can SAVE HALF of moving costs. Insurance, oil and gas are included even if you buy it on the road.

All You need is your driver's license and identification. Call DIXIE MOVING & STORAGE TODAY!

323-9181

(75) Houses

OWNER, 102 Shady Ln., N. Park Village 3 bedroom, 2 bath brick, central air, paneled den, fenced back yd. $16,500. After 5:30 PM week days, 325-1414.

NORTHSIDE, 3 bedroom home, 2 baths, pay equity, assume loan. $116 mo.
211 TENNESSEE, 3 bedroom home, no down to Vets, small down FHA.
15 ACRES, Ark. Rd. $10,500.
240 ACRES, Richland Parish, $185 acre.
1-20 ON Layton, 150 x 150 corner lot.
3 ACRES, Coleman, W.M. next to I-20.
SOUTHSIDE, established Drive In, fully equipped and operating.
HWY. 165, north, 200 x 200 lot.
LOUISVILLE Ave. 100 x 243 ft. lot.
S. 8TH, next to I-20, 420 ft. (zoned I-1).
COLLINSTON ½ acre, metal bldg. $1500.

JACK FLUCK

REALTY COMPANY

REALTOR 325-1869 or 323-9932

207 MALVERN. 3 bedrooms, paneled den, carpeted living room. Central heat and air, dishwasher. Outside barbecue house, fenced yard. Nothing down to veterans. $62.50 a month payments. VA approved. $10,400.

COLORED VETERAN

EXTRA nice remodeled 2 bedroom house. Nothing down, payments $52 month. 510 Marx St. Call Mr. Odis.

Odis Fontenot

REALTY Ph. 322-6611, 325-8532

BY owner, Northside, 3 bedrooms, air conditioned, built-ins in kitchen, corner lot, fenced, trees, near Schools and Churches. Ph. 325-2891.

CLASSIFIED DISPLAY

(75) Houses

Plantation Park

OLD brick, 3 bedrooms, 2 baths, separate dining room, foyer, paneled family room, fireplace, electric kitchen, carpeted living room, dining room and master bedroom.

USREY LUMBER SUPPLY

322-7704 322-7853

BY OWNER-large 2 bedroom, double carport, concret drive, garden, out building. $7,500. 225 Smith, W.M. 325-1957.
FOR Sale, 304 Duncan Circle, Kirol Woods, W.M. Phone 322-6898.
LAKESHORE, 3 bedrooms, central air conditioning, near school. By appointment Ph. 373-0829 or 323-7775

CLASSIFIED DISPLAY

5 Year Loans Low Rates
A-SECOND MORTGAGE CO.
325-6357

(75) Houses

OWN YOUR HOME!
Built On Your Lot — Financing
DIXIE SHELL HOMES
P. O. Box 2942, Monroe Ph. 325-8789

AREA MANAGER
JOHN J. STACK AGENCY

Call Us or Stop By Our Office.
704 Trenton, W.M. For Information on, Sales of No Down Payment Houses.
REALTORS 322-6738; 323-1035.

TOWN & COUNTRY. By owner. 1 year old. 3 bedroom, 2 bath, central heat and air. Carpet, fireplace, drapes, many extras. 325-8586.

CLASSIFIED DISPLAY

FHA
SOLD
PROPERTIES

RAYVILLE, LA.

Case No. 981-000356-203
106 CARSON DR.

RIDGECREST, LA.

Case No. 22-564795
709 SYCAMORE DR.

Johnny Reeves

of Dixie Shell Homes Says...MOVE UP

To Better, Easier Living That Waits For You In A

DIXIE SHELL HOME!

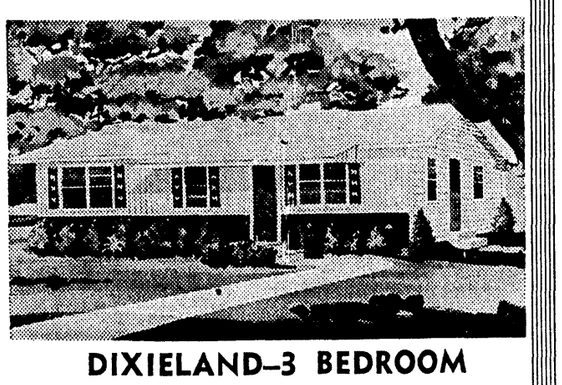

● Shell
● Semi-Finished
● 90% Completed

"The Home With The Built-In Bonus"

DIXIELAND–3 BEDROOM

NO MONEY DOWN

BUILT ON YOUR LOT
INSTANT ON THE SPOT FINANCING
SHELL–SEMI-FINISHED–90% COMPLETED

DIXIE SHELL HOMES OF AMERICA, INC.
P. O. Box 2942, Monroe, La.
PH. 325-8789
☐ Send me without cost or obligation your new brochure of the many beautiful Dixie Shell Homes.
☐ I Own my own lot or property.
Name .....
Address .....
City ..... State .....

DIXIE
Shell Homes Of America
Offices Located 209 Ludwig St.
West Monroe
P. O. Box 2942, Monroe, La.
CALL COLLECT 325-8789

Bradford Lbr. & Supply

The Name To Remember . . .
When Building Or Remodeling!

ALL FIRST QUALITY–EVANS PRE-FINISHED

NO SECONDS!

PANELING

* 3/16"–4x8 sheet Amber Tone Lauan, ea. $3.39
* ¼"–4x8 sheet, Autumn Planked Lauan, ea. $4.95
* ¼"–4x8 sheet, Cherry Planked Lauan, ea. $4.39
* ¼"–4x8 sheet, Royal Blond Lauan, ea. $4.89
¼" Meadrie Antique Birch. (Wide Groove) $5.39
¼" Regent Antique Birch $5.39
* ¼"–4x8 sheet, Royal Natural Birch, ea. $6.49
* ¼"–4x8 sheet, Royal Antique Birch, ea. $6.89

YOU ALWAYS SAVE AT BRADFORD'S!

LUM BURR SAYS:

CHAMBERS APPLIANCES
● Vent-Hoods
● Dishwashers
● Double Ovens
● Counter Top Burners

REDWOOD LUMBER

WOOLMANIZED LUMBER, 2x4–2x6

"Where Quality, Service And Competitive Prices Meet"

Bradford Lbr. & Supply

4215 Sterlington Rd. — 2½ Miles North On Hiway 165 Phone 325-3396 or 325-7368

Plantation Park....

Monroe's Prestige Residential Area

is proud to join

LEE D. HERRON

in presenting

"THE BRITTANY"

An exquisite four bedroom brick residence combining the fine craftsmanship of the Old and New World.

10 ELEGANT, SPACIOUS ROOMS FEATURING FRUITWOOD (FURNITURE-FINISHED) WOODWORK AND OTHER INNOVATIONS NEVER BEFORE SEEN IN MONROE!

TO BE SHOWN TODAY

1 PM to 8 PM

2803 Bramble Drive
In Unit I of Plantation Park

Directions: Take Park Avenue—Loop Road To Bramble Drive. Turn Left.

LEE D. HERRON, BUILDER
Phone 323-4778

REAL ESTATE FOR SALE

(75) Houses

BY OWNER: So. 5th and Pecan, 2 bedroom on 1½ corner lot, near all schools. Custom drapes and 1½ ton air included. Remodeled kitchen with built-ins. Trees. 325-1588 after 5 or 387-2383.

OWNER, Town and Country, corner lot. 4 bedroom, 2 bath brick. Central air, wood burning fireplace, dishwasher, intercom, AM, FM, carpeted. 325-5676.

CLASSIFIED DISPLAY

BAILEY'S CUSTOM DRAPERIES

RODS, INSTALLATION AND FABRICS

TAILORED BEDSPREADS

MRS. R. O. BAILEY

322-4789

REAL ESTATE FOR SALE

(75) Houses

BY OWNER, 2 bedrooms, living dining combination, large family room, double garage new roof, paint, fenced back yard with trees. N. 8th W.M FHA appraised $12,050, for immediate sale $11,000. Phone 387-1706.

REAL ESTATE FOR SALE

(75) Houses

ASSUMPTION

LAKESHORE, 3 bedroom brick, excellent condition. Selling $500 below FHA appraisal, $1500 down bal. approx. $10,000, payments $70 mo. including everything, immediate possession. 373-1700.

OPEN HOUSE

304 IDAHO DRIVE

East Parkview Subd.

SUNDAY, 2 to 6 PM.

Drive by and see this brand new 3 bedroom brick, 1½ baths, built-in kitchen. Den. Central air and heat. No down to veterans. Or very small down payment will move you in. Excellent financing.

CARTER

REALTY COMPANY

Phone: 323-6637

CLASSIFIED DISPLAY CLASSIFIED DISPLAY

REAL ESTATE FOR SALE

(75) Houses

JOHNSON ST., W.M. 2 bedrooms, large kitchen, living room, dining room. Paneled throughout. Lot 110 ft. fronting Johnson, over 300 ft. deep. $7000.

NORTH 2nd., W.M. 3 bedrooms, den, 1½ baths.

J. B. DAWKINS, JR.

Office 322-3726 Residence 322-4514

Jesse Gonzales, 325-0315

BY owner, near Olin, 2 bedroom with carport. $3,500. Ph. 325-1028.

ASSUMPTION SMALL DOWN PAYMENT. 3 bedroom, 1½ bath brick home. Kitchen-den combination, living room. Fenced back yard. 258 Oregon Trail.

2 BEDROOM house on 50x150 ft. lot. 1113 Mississippi St. Good buy!

ATTENTION. . .we have 3 and 4 bedroom homes to show and homes under construction. Best neighborhood and near schools. Plans and easy financing. Call today!

HAVE buyers for small and large tracts of wooded and farm lands in Richland, Madison, and Ouachita Parish. Call

UNDERWOOD

REALTY

QUILLIE N. UNDERWOOD, 373-2665

(76) Lots

2 ONE acre lots, Swartz, utilities, $1400 each. Ph. 373-1331 after 3 p.m.

FLEMING - GLENWOOD Acres, W.M. (Close to hospital) new restricted subd., large trees — Very good financing.

PINE GROVE Subd. Large trees on lot. Near Claborne School. Sewer, water.

OUACHITA REALTY, 387-1717

CLASSIFIED DISPLAY

LOOK FOR THIS SYMBOL

NATIONAL ASSOCIATION OF REAL ESTATE BOARDS — REALTORS

Emblem of a Realtor, pledged to a code of Ethics to best serve your real estate needs. Realtors are members of the Monroe, West Monroe Board of Realtors. Combined, these Realtors offer more than 500 homes for your selection.

Monroe - West Monroe Board of Realtors

REAL ESTATE FOR SALE

(76) Lots

2 LOTS 100 x 150 each. Fairfield St., West Monroe. Phone 325-2208.

50 FT. lot, Persian Ave. $1250.

100 FT. Hilton Ave. Beautiful trees.

E. A. PORTER Realty, 325-3826

CAROL H. THOMPSON, 322-7250

ONE ACRE LAND on West Olive St., West Monroe. 323-6424.

CLAYTON Dr. off Rowland Road. Approximately 1½ acres, $2200. Will finance part. 322-8642 after 5 p.m.

6 ACRES, 3 miles from Lake D'Arbonne, east, Hwy. 2. $180 down, $53.10 per month. Ph. Donald Thames, 325-6871, 325-1861.

FOR ONLY $50. DOWN

YOU CAN OWN a large lot in the beautiful tree covered, rolling hills off Arkansas Road only 12 minutes from West Monroe. Lots vary in size from ½ to over 1 acre. Monthly payments are only $18.81 per month for 36 months. Cash price only $550. Fully developed suburban subdivision includes: Blacktop roads. Electricity, Gas, Telephone and School Bus at your doorstep. Only 10 minutes from Lake D'Arbonne. For appointment to see, call 396-2633, between 1 P.M. and 7 P.M.

LOTS, 110x140 ft. Waterside subdivision, $3,000, $3,500, 373-0508, 373-0354.

LARGE tree covered lots off Arkansas Rd. 4 miles from city limits. $1200 to $1600. Will sell all - 15 lots at big DISCOUNT. Ask for Mr. Chisholm, 325-6294 Days or 325-6794 Nights.

6 ACRES. 3 miles to Lake D'Arbonne. 1320 ft. on Hwy. 2. $2400 cash or will finance. Ph. Donald Thames, 325-6871, 325-1861.

82½ FT. ON Park Ave., depth 100 ft.; Near Good Shepherd. Inside lots, $6,250, corner lots, $6,750. Ph. C. Ryan, 325-9695 or 325-0341.

100 x 150 FT. NEAR Country Club, W.M. $5,000. 373-0508 or 373-0354.

(77) Lake & Suburban Prop.

LAKE LaFourche. Have several nice camps on lots fronting lake. One completely furnished including dishes and TV.

5 ACRES Love Road. 250 ft. on the blacktop, 900 ft. deep, 250 ft. on gravel road.

J. B. DAWKINS, JR.

Office 322-3726 Residence 322-4514

Jesse Gonzales, 325-0315

FOR sale, beautiful lake front camp site lots on Horseshoe Lake north of the new locks and dam at Columbia. Before 5 Call 2441, after 6, 2640, or write P.O. Box 27, Columbia.

D'ARBONNE Lake lot, Corney Fork, 155 ft. water frontage, 259 ft. deep; cleared, culvert, electricity, $2250. 322-5080.

CLASSIFIED DISPLAY

REAL ESTATE FOR SALE

(77) Lake & Suburban Prop.

10 BEAUTIFUL acres on Lake D'Arbonne open lake Spillway area. This property joins a 75,000.00 lake home. This is the only prime property left on the lake. Located on Highway 15 side. $25,000.00. D. Rabun Smith, 322-2746.

D'ARBONNE Lake, large shady lot. Phone 325-6236 after 6 p.m. weekdays.

LAKE D'Arbonne, King Lake Sub. New 8 room house, large shady lot, blacktop street, water, gas and lights. Only $10,500. Inquire at Massingale's Landing, Farmerville, La.

LAKE LOTS, 12 minutes North of Monroe continue to sell at a rapid pace. 143 Lake lots sold as of July 14th and 33 Lake lots left. Call without obligation for free plaque and information on improvements. Lake office open daily. 2 to 7 P.M. Phone 665-4582. For special appointments call, Ed Wilson, 387-3251 or Geo. Flulit, 387-1160. Bank financing available.

(79) Real Estate, Sale, Trade

WANT to trade lot on Walls Williams Rd., W.M. for lot on D'Arbonne Lake. 323-4132.

(80) Wanted Real Estate

WANTED to buy, 25 to 30 acres land with minerals around Calhoun, reasonable. What have you? Contact Irene Reid, Inc. Phone 323-1679 or 325-4374.

PROPERTY WANTED TO SELL NOW! For Action In Your Transcation, Call THE FLORSHEIM CO.

Henry Florsheim, Broker 323-9956

WILL purchase land, lots, equities, or businesses. Call 325-0190.

REAL ESTATE SERVICES

(82) Real Estate Loans

REAL ESTATE LOANS

Improved — Unimproved

Anywhere In This Area

CENTRAL BANK

8 Locations — Monroe and West Monroe

FIRST AND SECOND

REAL ESTATE MORTGAGE LOANS

SHADY WALL

Ph. 323-2206 or nights, 322-2722

HOME LOANS

• FHA • VA • Conventional

First Fidelity Mortgage Co.

N. 18th & Tower Ph. 325-6871

(84) Home Improvements

McQUISTON AND SON

REMODELING, repairs, painting. Free estimates. 323-7940 or 323-6073

CLASSIFIED DISPLAY

REAL ESTATE SERVICES

(84) Home Improvements

REMODEL-REPAIR-REROOF, Free Est.

RALPH ERWIN

107 Claiborne, W. Monroe 323-1963

Pendarvis Const. Co.

Remodeling, decorating, Roofing. 322-8409

Remodeling Our Speciality!

Kitchens Construction

Call Marvin Kitchens, 387-2164

* ALUMINUM *

PATIO covers, awnings, siding, screens

No Money Down — Free Estimates

PHELPS DISTRIBUTORS

115 Louisville Ave. 323-5376

Call Us For Your

Repairs and Remodeling

J. B. McCoy Lbr. Co.

901 South Grand St. 323-5194

Plumbing Repairs — Water Heaters

Sewer — Water — Gas Lines

KELLY PLUMBING CO.

809 North 8th Dial 322-5116

Awnings — Patio Covers — Carports

Smith Blind & Awning Co.

103 Sterlington Rd. Ph. 323-2640

(85) Building & Contracting

SUPERIOR

LUMBER & HARDWARE CO., INC.

Full Line Building Materials

FREE PLAN SERVICE

2900 Louisville Ave. Ph. 322-3104

"FOR BETTER BUILT HOMES" CALL

P. G. ZUBER & SONS

BUILDING CONTRACTORS 325-0235

REAL ESTATE SERVICES

(85) Building & Contracting

HOME building and remodeling service.

Tom Sanders Bldg. Mart

Old Natchitoches Rd., W.M. 322-1444

LEONARD BROS.

CONSTRUCTION CO.

DRIVEWAYS, patios, grading, land clearing and pond digging. All kinds of dozier and loader work. Ph. 387-3344; 322-5939.

"WE DO PLUMB GOOD"

BRUCE PLUMBING CO.

1805 Trenton St., W.M. Ph. 322-5005

PLAN SERVICE — LOTS — FINANCING

COMPLETE BUILDING AND REMODELING SERVICE

Redwood Lumber—Chambers Appliances

"ONE-STOP HOME CENTER"

BRADFORD

LUMBER & SUPPLY

Hwy. 165 North Ph. 325-3396

Hill Lumber & Supply, Inc.

607 N. 17th St. 322-3124-5

Complete Home Building Service

Custom planning for new construction and additions.

MONROE DEVELOPMENT CO., INC.

SUBDIVISIONS

MONROE — Forrest Homes No. 3 (Forsythe Ave.) Betin Heights No. 2 (Adjoining St. Frederick High School)

WEST Monroe — Ridgecrest, Evergreen, Westwood Terrace.

COMPLETE one-stop service on new home construction. Ph. 322-4554.

GENE C. HAZEL, CONTR.

COMMERCIAL and Home Builders, Home Improvements. 3300 Lee Ave. 322-9523.

R. E. FUTCH

DON'T CALL US

Unless you want personal attention, quality materials or qualified workmen to handle all of your building problems of building a new home, adding onto your present home or remodeling. We take the small jobs too!

100% long term loans available

USREY LUMBER SUPPLY CO., INC.

JOHNNIE USREY

"Remodeling Specialist"

322-7704 322-7853

CLASSIFIED DISPLAY CLASSIFIED DISPLAY

$15,000 TO $35,000

CONVENTIONAL LOANS- 6¾% INTEREST

80 PER CENT OF HOME VALUE

FIRST FIDELITY MORTGAGE CO.

18th St. and Tower Drive Phone 325-6871

ASSUMPTIONS

NO RED TAPE–SAVE ON THESE!

613 OREGON TRAIL, EAST PARKVIEW SUB.

FEAST YOUR EYES on an exceptional buy! Already financed, pay equity, and assume loan, no red tape. And you become the owner of this centrally air conditioned brick home conveniently located near schools. There are 3 bedrooms, 2 full baths, separate den, all built-ins, plus a fenced yard with trees. Don't wait—call today on this!

306 IDAHO TRAIL, EAST PARKVIEW SUB.

COME A-RUNNIN' and let us show you this brick home that is most easy to buy. Already financed—pay equity and assume loan. No red tape! There's much to like in this home including 3 bedrooms, 1½ baths, living room — den combination with wood-burning fireplace. On shady lot. May we show you this home today?

- OTHER ASSUMPTIONS AVAILABLE
  - 1203 FILHOIL
  - 101 CRESCENT DR., W.M.
- NEW HOMES AVAILABLE ON FHA, VA, OR CONVENTIONAL FINANCING
  - 106 Silver Drive
  - 327 Nevada Trail
  - Swartz
  - 513 Oregon Trail
  - 107 Vagas Dr.
  - 306 Vegas Dr.
  - 79 Hillcrest, W.M.
  - 56 Westside Dr., W.M.

MID-SOUTH HOMES IS NOW BUILDING IN RURAL AREAS

Of Northeast Louisiana

Columbia — Delhi — Tallulah — Rayville — Winnsboro — Bastrop — Ruston — Farmerville, etc. Contact

Bill Morace, 373-2174 or Phillip Duncan, 322-0529

MID—SOUTH HOMES

REAL ESTATE DIVISION

OFFICE: 387-2660

Nights Call CHARLIE GREER, 325-2549; PHILLIP DUNCAN, 322-0529 NELL CHURCH, 323-7264; LARRY COOPER, 322-4670; JIM RICE, 325-6561; BILL MORACE, 373-2174; WILEY JOE GATES, 322-3367; BILL BRODIE, 325-0391

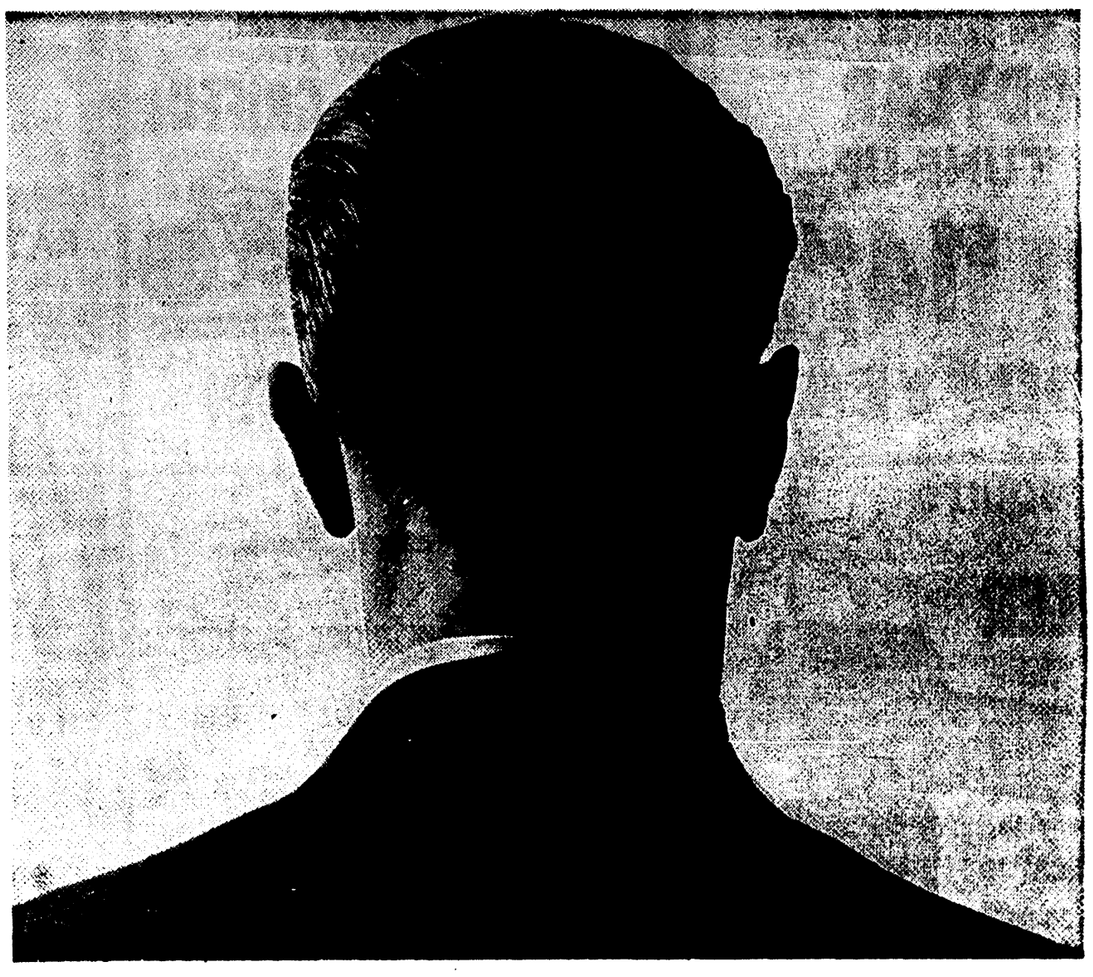

DON'T TURN YOUR BACK ON THE FACTS

NOW YOU CAN DEPOSIT

As Little As $1,000 AND EARN 5¼%

OR MORE

On Single Payment Certificates Of 6 To 12 Months Maturity

DIVIDENDS PAID SEMI-ANNUALLY

Deposits Made By the 10th Earn From the 1st

REGULAR INVESTMENTS STILL EARN 4.75% PAID SEMI ANNUALLY

311 Natchitoches West Monroe

Ouachita Federal Savings and Loan Association

FEDERAL HOME LOAN BANK SYSTEM — FEDERAL SAVINGS AND LOAN INSURANCE CORPORATION — SAFETY OF YOUR SAVINGS INSURED UP TO $15,000

DIAL 325-7376

CLASSIFIED DISPLAY CLASSIFIED DISPLAY CLASSIFIED DISPLAY CLASSIFIED DISPLAY CLASSIFIED DISPLAY CLASSIFIED DISPLAY CLASSIFIED DISPLAY CLASSIFIED DISPLAY

WHERE TO FIND IT?

Use This Convenient Guide To Merchandise and Services

FROM A TO Z

LEE EDWARDS, INC.

AUTHORIZED

VOLKSWAGEN BODY SHOP

The ONLY Authorized
VW REPAIR SHOP
IN NORTHEAST LA.
Richard Carter, Serv. Advisor
Assures you of prompt service and factory trained mechanics!

Lee Edwards, Inc.

2218 Louisville Ave. 325-4681
OPPOSITE TWIN CITY SHOPPING CENTER

ROARK SAYS . . . SEE US FOR THE

BEST BUYS

IN
Motorola

Color TVs, Stereo, Radio's
SPACE AGE
Solid State Reliability
TERMS AS LOW AS
$3.50 PER WEEK UP

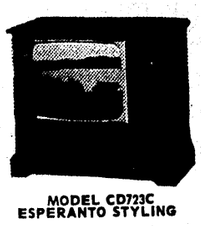

MODEL CD723C
ESPERANTO STYLING

ROARK BROS.

703 JACKSON ST. 322-5700

IN WEST MONROE . . . IT'S

COMPTON'S TV
RCA VICTOR

HEADQUARTERS

Color Television

with • All-Channel VHF and UHF Reception • RCA high fidelity color tube • Improved 25,000 volt chassis! See it today . . .

WE CARRY THE MOST COMPLETE LINE OF RCA VICTOR RADIO, STEREO, AND TV IN THE TWIN CITIES.

COMPTON'S TV, INC.

"WE SERVICE WHAT WE SELL"

2718 N. 7th, WEST MONROE 323-8535

SEE THE BEAUTIFUL 1967

DODGE

Dodge Cars · Dodge · Dodge Trucks

AT THEIR NEW LOCATION

CORONET
2 DOOR HARDTOP

WEST DODGE

1204 Louisville Phone 387-2421

EARL'S ENGINE SERVICE

Authorized Dealer For . . .

Triumph Motorcycles

- Sales
- Service
- Parts

Financing Available

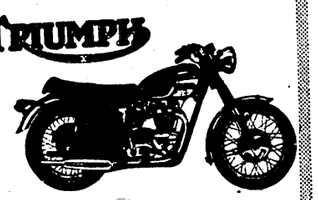

Earl's Engine Service

3106 Beard Ph. 322-0014

FORMAL WEAR

for

ALL OCCASIONS

* TAILS
* WEDDING GOWNS
* TUXEDOS
* MORNING ATTIRE
* DRESS SUITS
* CHOICE OF COLORS IN DINNER JACKETS

UNIQUE

TUXEDO RENTALS

P. O. Box 756, West Monroe Ph. 325-6294

BIG SAVINGS AT

GOODYEAR TUNE-UP—

$14.44

You get new spark plugs, points, rotor and condenser. Plus, our specialists will clean fuel bowl, air filter and battery, and check ignition wires, distributor cap, starter, regulation, generator fan belt, cylinder compression and battery. Includes all labor and above parts . . .

any 6 cyl. U.S. auto, 8 cyl. U. S. Autos, $16.66. Add $2. for air cond.

1514 LOUISVILLE AVE. PHONE 323-1315
313 TRENTON, WEST MONROE PHONE 325-1461

YAMAHA NOW AT HOWARD GRIFFIN

JOIN THE SWINGING WORLD OF YAMAHA

Test Ride A Yamaha . . . It Will Spoil You! !

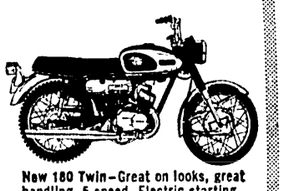

New 180 Twin—Great on looks, great handling. 5-speed. Electric starting.

HOWARD GRIFFIN

700 BLOCK SO. GRAND 325-9652

Let RAY NIXON

INSPECT

YOUR CAR FOR SUMMER DRIVING

RAY NIXON
SERVICE SPECIALIST

Says . . . Bring your car in for a complete Check . . . be sure it is SAFE for Summer time driving! You are assured of modern tools and equipment—prompt and courteous service.

Joe Nixon Chevrolet

1909 LOUISVILLE AVE. 325-4651

Hurry Down To
"TIGER TOWN"

JUST MAGNIFICENT

The All New . . .

Hot Pontiac Firebird!

SEE THE NEWEST IN SPORT CARS!

* Firebird * Firebird H. O. * Firebird 326
* Firebird Sprint * Firebird 400

TWIN CITY PONTIAC

1909 Louisville Ave. Ph. 325-4651

MOSQUITO

KILLER

BVI INSECT FOGGER

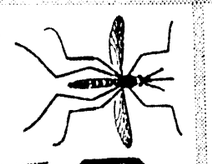

$34.95

FREE: 1 GAL. Lethal Fog Spray

208 Pear St.—Monroe, La.

Ph. 323-1223—323-0632

Weather-matic.

Lawn Sprinkler System

A WONDERFUL WAY TO WATER

Weather-matic lawn sprinkling system turns itself on, waters with precision, shuts itself off. No guess work. No work at all. Call your Weather-matic man for a free estimate.

1805 TRENTON, W.M. 322-5005

WE RENT . . .

MOTOR CRANES

"If It Can Be Moved We Can Move It"!
BEAM TRAILER

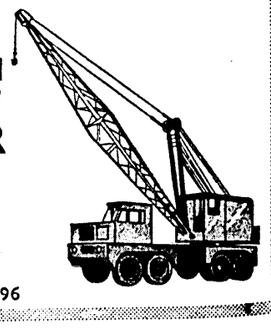

2501 Cypress, W.M. 323-1096

Everything to Suit Your Needs

NOTHING BUT THE BEST

* OFFSET
* LETTERPRESS
* COLOR PROCESS

SERVING MONROE SINCE 1920

Commercial Printers

3217 Louisville 323-8103

Make . . .

ORIGINAL Grape Clusters

We Have . . .

* All Plastic Design Supplies and Cooking Crystals
* Old Masters Liquid Wood Paint

803 Louisville Ave. Ph. 322-5374

SCOTT TRUCK IS REPARED

To Go ANYWHERE to bring in that Heavy Duty or Light wrecked truck.

24 hour Call Service
We Also Do FRONT END AND FRAME ALIGNMENT

HIGHWAY I-20 AT 165 CUTOFF
MONROE NIGHT 387-2725; DAY 387-4160

Lane-May

QUALITY

Service And Installation
FOR 11 YEARS!
AIR CONDITIONING AND HEATING

HOT! HOT!
Call Now For Free Estimate On Central Air Conditioning!

501 No. 18th St. Ph. 325-4557

Children Like To Run & Play

Protect Them With

Montgomery Ward

WARDS CHAIN LINK FENCING

Top Quality Materials and Installation
No Money Down
As Low As $5. monthly
FREE ESTIMATES

77c

48"—INSTALLED
Gates, Terminal Post Extra

Twin City Shopping Center On Oliver Rd.
Phone 387-3220 Extension 274

YOU CAN'T BEAT TEELE'S DEAL

HOW

Do You Know If You Got The Best Deal . . . If You Haven't Got Ours! TRY US!!

LINCOLN—MERCURY—COMET—COUGAR

1203 LOUISVILLE PH. 323-4461

TRUCKS

ARE OUR BUSINESS!

Make Money Every Trip With MIDWEST All-Purpose

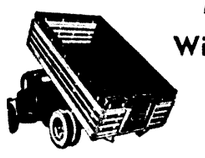

GRAIN BODIES

Midwest Gives You More Value When You Buy . . . Far More Value As You Use It.

3103 LOUISVILLE AVE. 323-4432

DON'T BUY . . .

UNTIL You See . . .

Our Selection of Quality

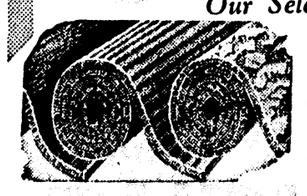

CARPET

Sales & Installation

NO MONEY DOWN
36 MONTHS TO PAY
Come Visit Our Showroom

108 MELVYN DR. PH. 373-1737
Off Old Bastrop Rd. Near Hyway 80 Overpass

LAN-TROW

NOW IN OUR New Location

2015 Louisville

At OLIVER ROAD

Best Trades Ever! !

2015 Louisville at Oliver Rd. Ph. 387-2020

WEST MONROE SAW Company

Authorized Dealer For . . .

POULAN CHAIN SAWS . . . Made In The South For The South

- SALES
- SERVICE
- REPAIRS

A SIZE AND MODEL FOR EVERY NEED!

West Monroe Saw Co.

106 SMITH ST., WEST MONROE 325-7194

EXTRA SPECIAL

NEW CHEST TYPE

FREEZER $177.

EASY TERMS OF COURSE

B. F. GOODRICH

1800 Louisville Ave. Ph. 323-0386

RCA IS OUR BEST BUY

in Color Telvision

with • All-Channel VHF and UHF Reception • RCA high fidelity color tube • Improved 25,000 volt chassis! See it today . . .

No Down Payment

Easy Terms

Daniel APPLIANCE and MAPLE SHOP

For Air Conditioning . . .

ZIP ON DOWN TO THE APPLIANCE CENTER

1000 GE THINLINE II
8,500 BTU/HR. — 115 Volt — Model REJ401

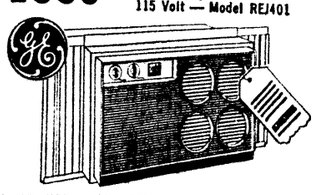

SPECIAL

CLOSE-OUT PRICES

See Us Before You Buy!!

APPLIANCE CENTER

WE SERVICE WHAT WE SELL

1020 N. 4th, Monroe (Free Parking Space) 323-4426

COMICS

8

Monroe Morning World

Entertainment for all the Family!

10¢ PER COPY

SUNDAY, AUGUST 6, 1967

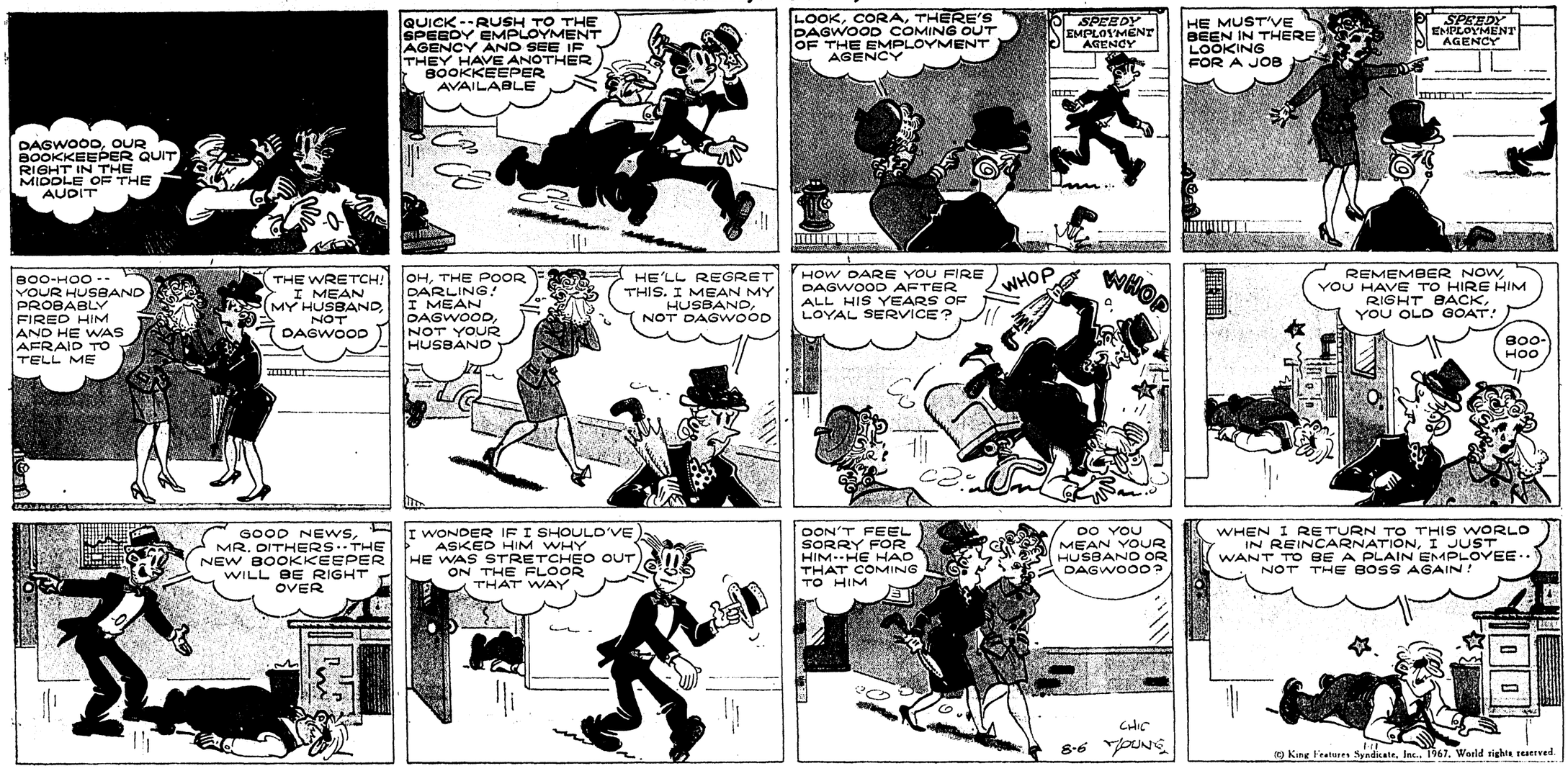

with my completely auto- | was a chance Reagan would can | California | to | fiscal | re- | publication, the magazine Red | Station | Flood Current Change Stage Stage | processed aboard the 860- pound spacecraft. | the lunar orbiter series, ends the program that sent success-

The Want Ad Number

Use our 10 day rate with can-

PEANUTS

by Schulz

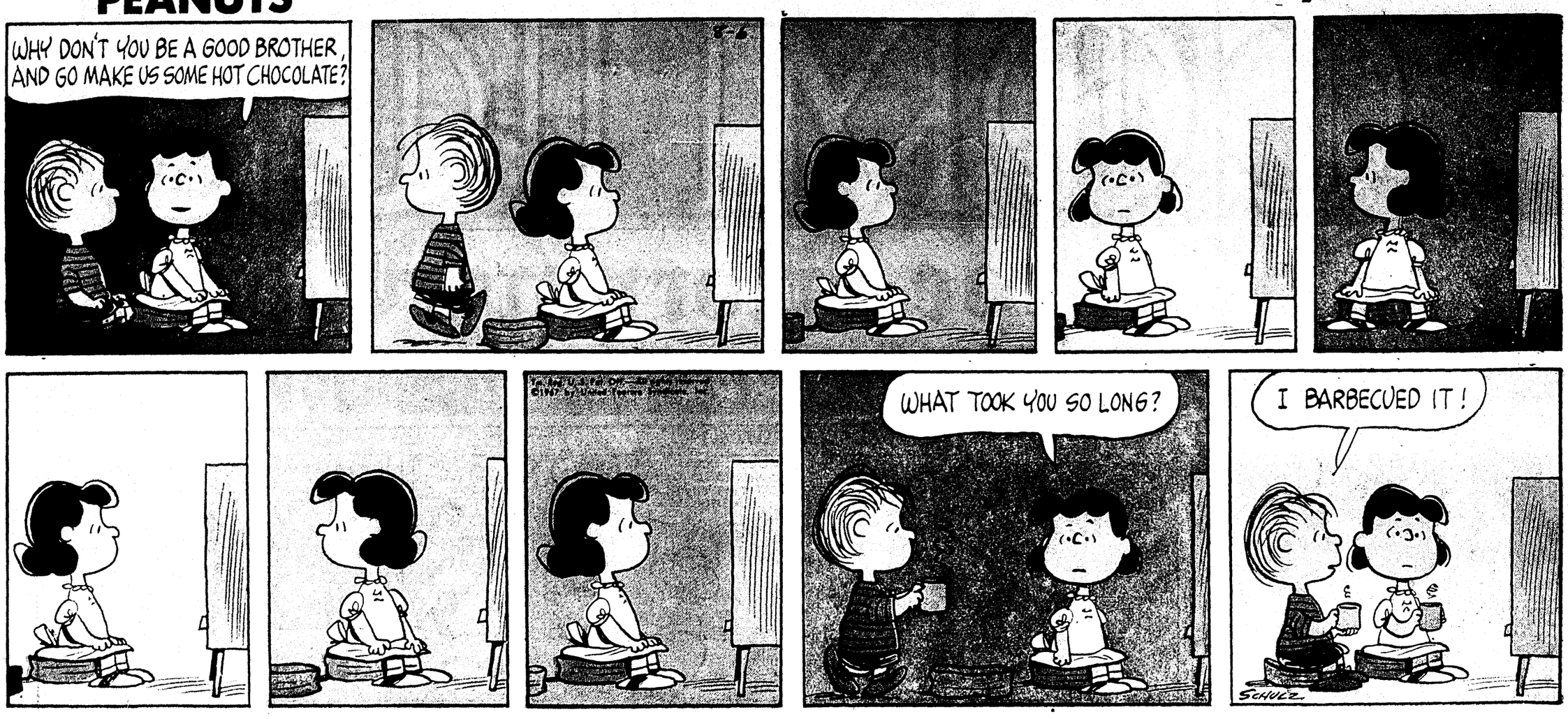

MARY WORTH

by Ernst and Saunders

beetlebailey

by mort Walker

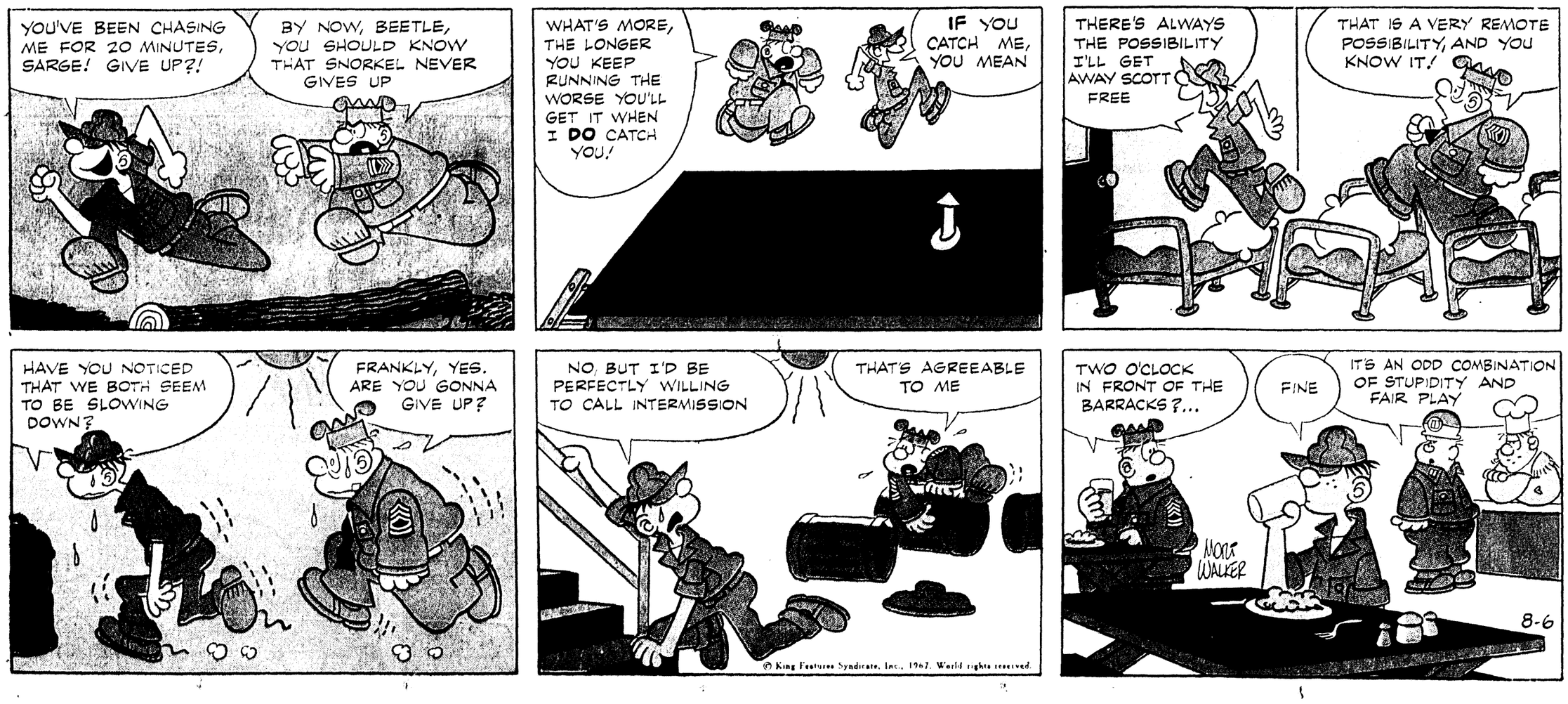

THE FLINTSTONES by Bill Hanna and Joe Barbera

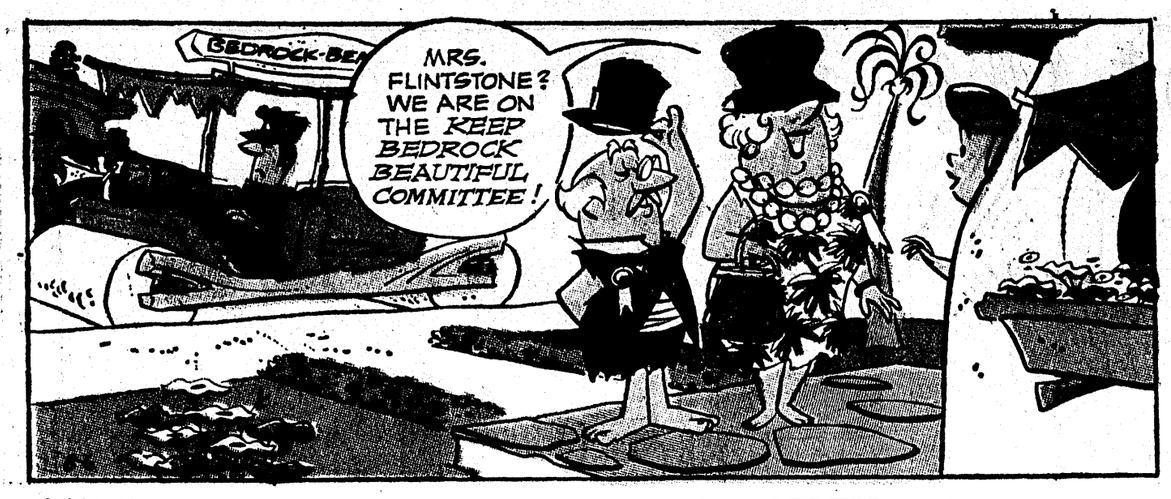

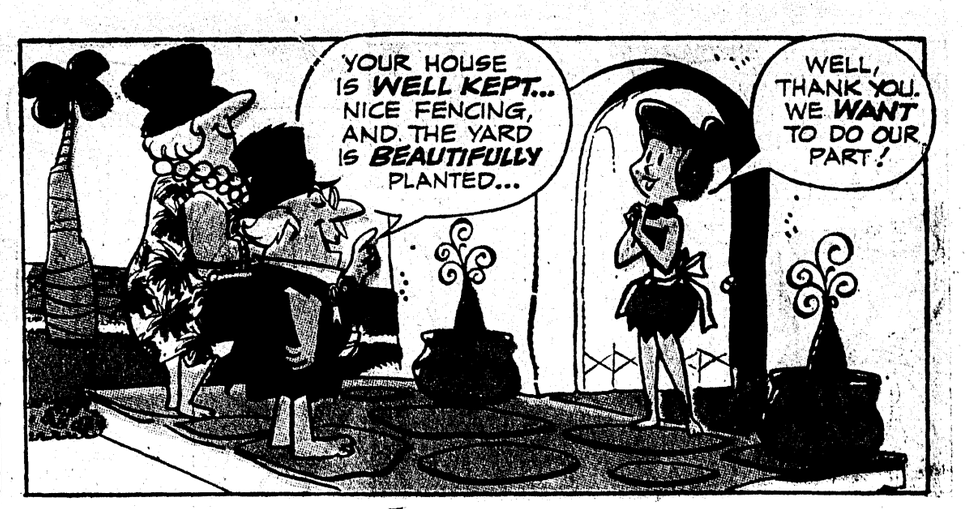

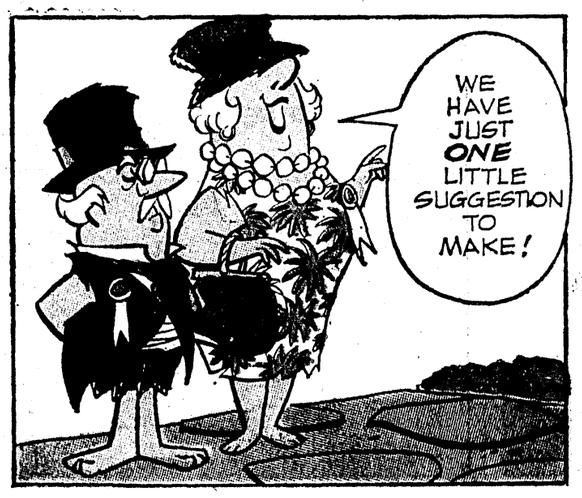

LI'L ABNER by Al Capp

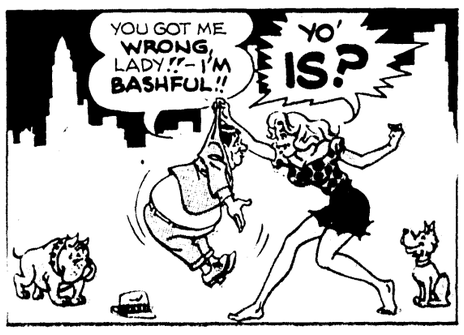

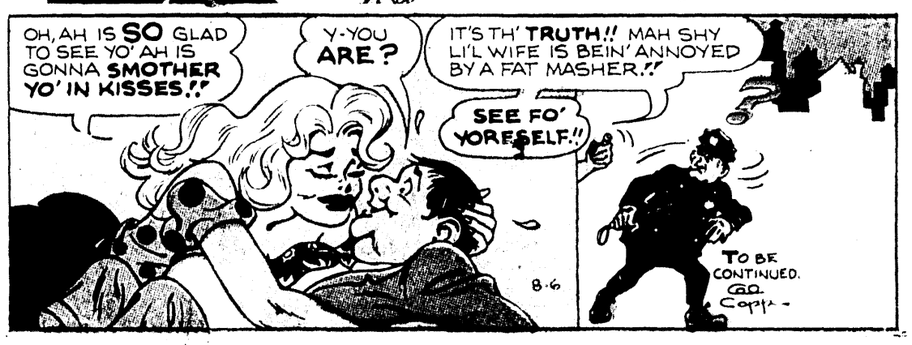

The Heart of JULIET JONES by Stan Drake

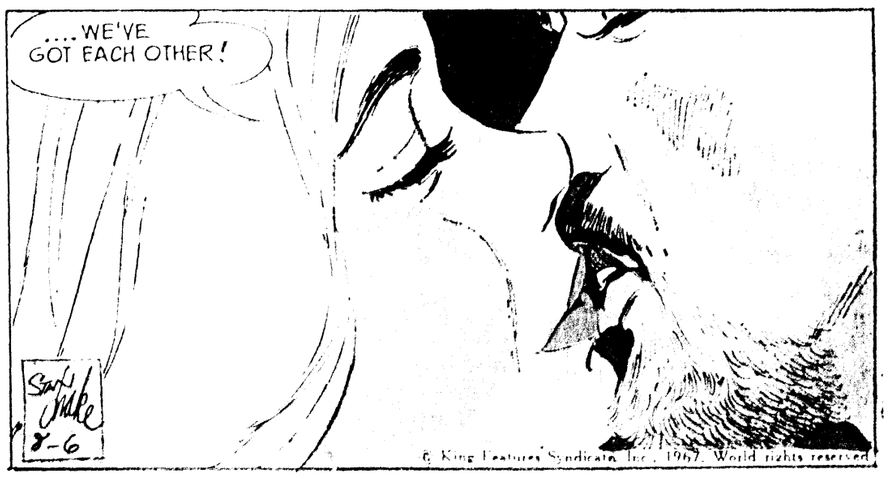

ARCHIE

by Bob Montana

DENNIS THE MENACE

by Hank Ketcham

THE JACKSON TWINS

by Dick Brooks

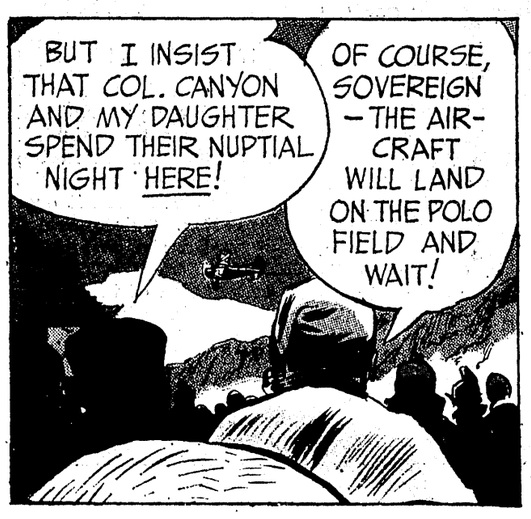

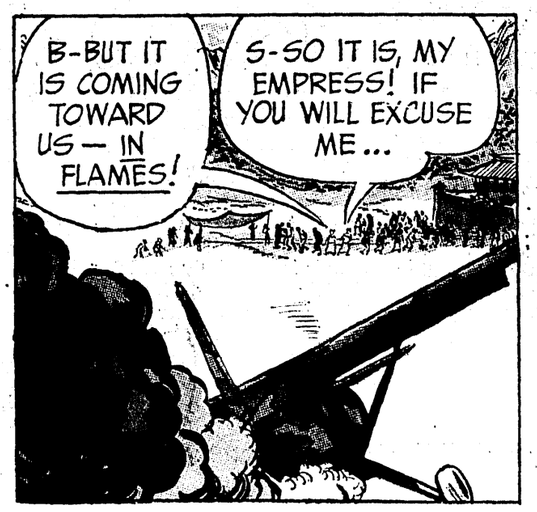

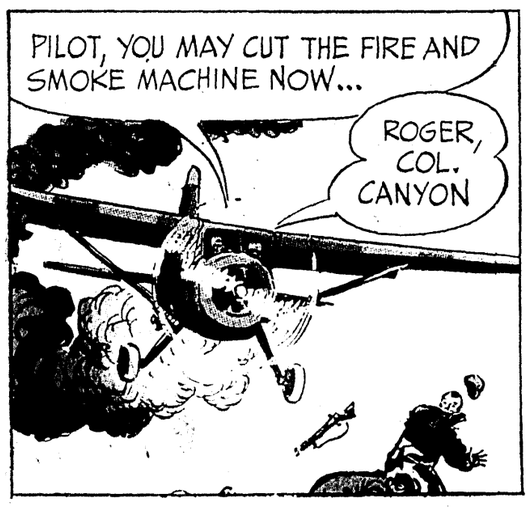

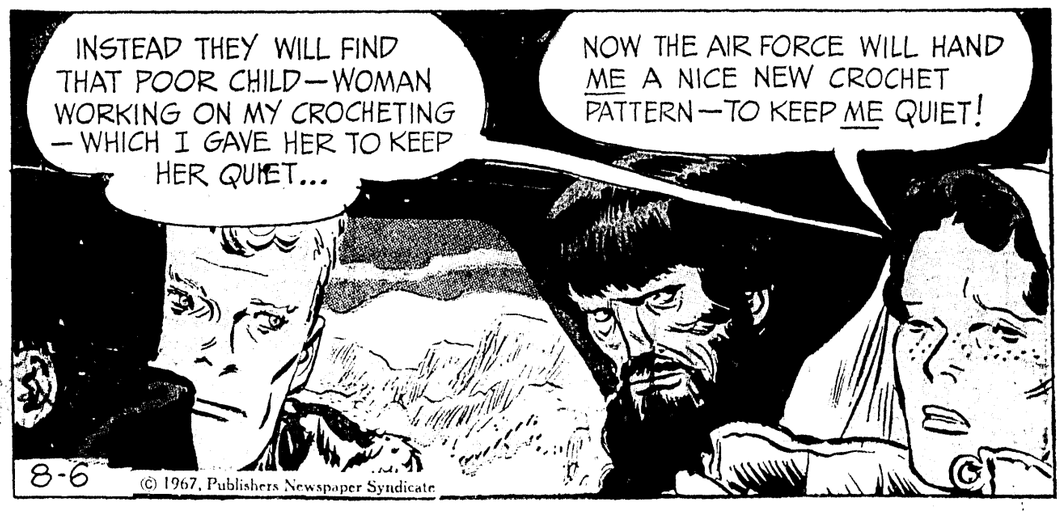

Hanna-Barbera's

YOGI BEAR

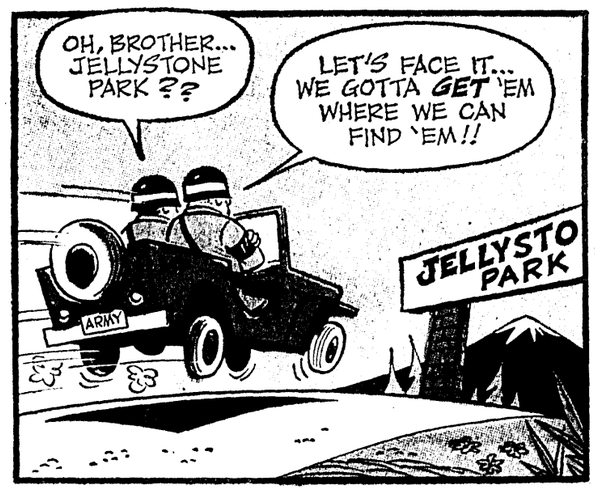

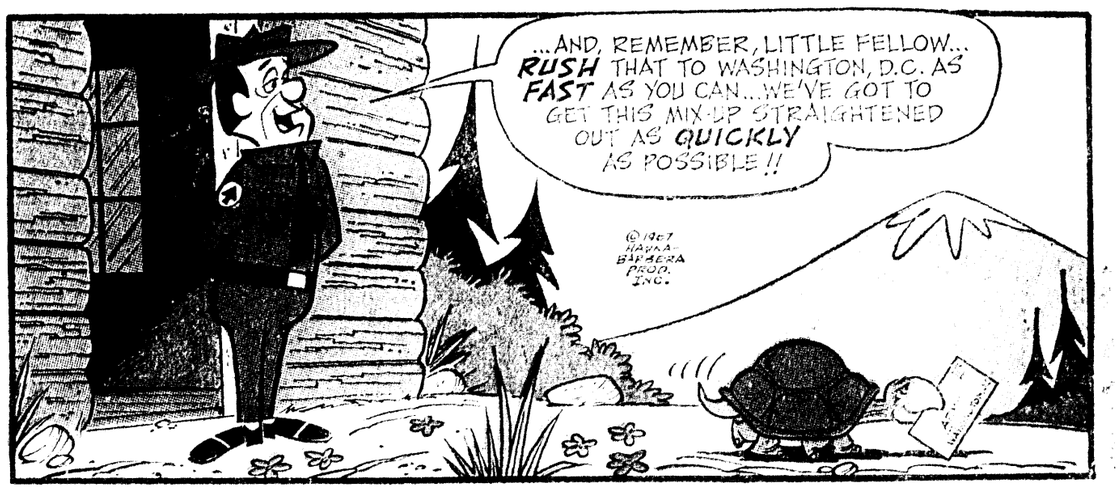

HELP FOR HOMEMAKERS

DEAR HELOISE:
May I suggest a good use for worn-out or outmoded straw purses, especially large ones?
Get the handyman in the family to convert them into bird houses. Or they can be used as a bag for hair rollers.
Liz

* * *

Dear Liz:
You are a whiz.
All that handyman has to do is cut a small hole in one side of the straw purse, nail it on a board, and maybe put a piece of plastic over the top to keep the rain out.
With a can of spray paint he can make that bird house

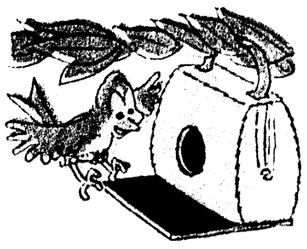

any color and help protect it from the weather.
One bird house extraordinary!
Heloise

GET IT ON TAPE!

DEAR HELOISE:
I use adhesive-backed tape to reinforce the bottom of my shopping bags *before* they tear.
Miss Buntusiak

FUR GOODNESS SAKE!

DEAR HELOISE:
I make doll clothes out of worn-out "furry" bedroom slippers.
I cut and strip off the fuzzy fur and use it on my doll's coats, jackets and hats.
I even glue some of the loose fuzz on my doll's paper clothes.
Makes them look so much nicer.
Annette Dunn
Age 11

DEAR HELOISE:
For a change of pace, substitute bacon grease and bits of crisp, crumbled bacon in your biscuit recipe in place of regular shortening.
It really gives biscuits a delicious flavor.
E. M. McNulty

TRUE BLUE SCOUT

DEAR HELOISE:
My son is a member of the Cub Scouts, and I have solved the problem of keeping his nice blue pants blue at the knees.
I use a blue waterproof marker and color the pants' knees to cover the white scuffed-up places.
Mary Moyer

HI, LITTLE ANGEL!

DEAR HELOISE:
My year-old daughter is petite and small-boned. She outgrew the tops of her diaper sets in length but not in the shoulders. However, I did not discard them.
Now I use the tops for "angel" tops over her corduroy crawlers, and she has "new" outfits. All my neighbors think it's a good idea, and they look cute.
Mrs. Donald McMillin

BABY BLUE BUBBLES

DEAR HELOISE:
For safety, use colored bars of soap in white bathtubs, and white bars in colored tubs.
Being able to see the bar of soap will help to avoid accidents which might occur from stepping on the soap, slipping, and falling.
Mrs. E. L. Holiman

ANNIVERSARY NOTE

DEAR HELOISE:
I don't know if this really qualifies as a hint, but my wife had such a good idea that I thought it should be passed along.
After nine years of married life, my wife was reflecting upon those wedding gifts we received which we were still using with such pleasure. This prompted her to write "thank you" notes AGAIN to those who had given us such nice gifts.
It seemed to me to be an appropriate expression of appreciation beyond the routine note following the wedding. Our extra notes of thanks were happily received by those who were pleased to know that their nice gifts were *still* being used and that *they* were still being thought of many years later . . .
Mr. J. G. Johnson

* * *

Your goodness will reign forever. A great big "God bless you!"
Love, Heloise

If you have a hint, problem or suggestion you'd like to share . . . write to Heloise in care of this newspaper.

WOOLGATHERING TOO?

DEAR HELOISE:
Use your tank vacuum cleaner to remove the dust and lint from heavy clothing and blankets.
This is especially good for electric blankets, heavy winter coats, trouser cuffs, inside pockets, etc., and much easier than brushing and shaking.
Mrs. F. J. B.

DEAR HELOISE:
We never could find a good place to dry the wet non-slip rubber mat we use in the bottom of the bathtub.
I cut the top from a half-gallon bleach bottle, then made holes in the bottom so it would drain. Now we just roll up the mat, stick it in the bleach bottle and stand it in the corner of the tub.
Roy T. Hays

"WHY CAN'T I GO?"

DEAR HELOISE:
This is a hint to prevent sad tears when older brothers and sisters go off to school.
Our little three-year-old queen gets a new "school" dress (to wear to P.T.A., carnivals, etc.) and I buy her a box of colors and a color book. Our other children give her their old supplies and last year's workbooks.
Every morning when the older children leave for school, we get out a TV tray and set her up for an hour or so of "school". She looks forward to it, and there are no more tears when the older children leave.
Lonely Gal's Mom

PLEASE WRITE SOON

DEAR HELOISE:
Here is a tip on how to keep up with unanswered letters from relatives and friends.
When I receive a letter, I address an envelope to the sender and place it in my stationery box, putting the date I received the letter on the inside of the flap.
This way I know who is owed a letter and also when I received theirs.
Mrs. R. L. Rudy

IT GROWS ON YOU!

DEAR HELOISE:
When I was pregnant and my clothes got too tight, I put a rubber band in the buttonhole of my skirt plackets and looped it over the button. This provided the needed stretch and let me wear my skirts for a longer period of time.
Since rubber bands come in different sizes, you can keep changing to a larger one as needed.
Mrs. Smith

8-6

© King Features Syndicate, Inc., 1967. World rights reserved.

BARNEY GOOGLE *and* SNUFFY SMITH *by* FRED LASSWELL

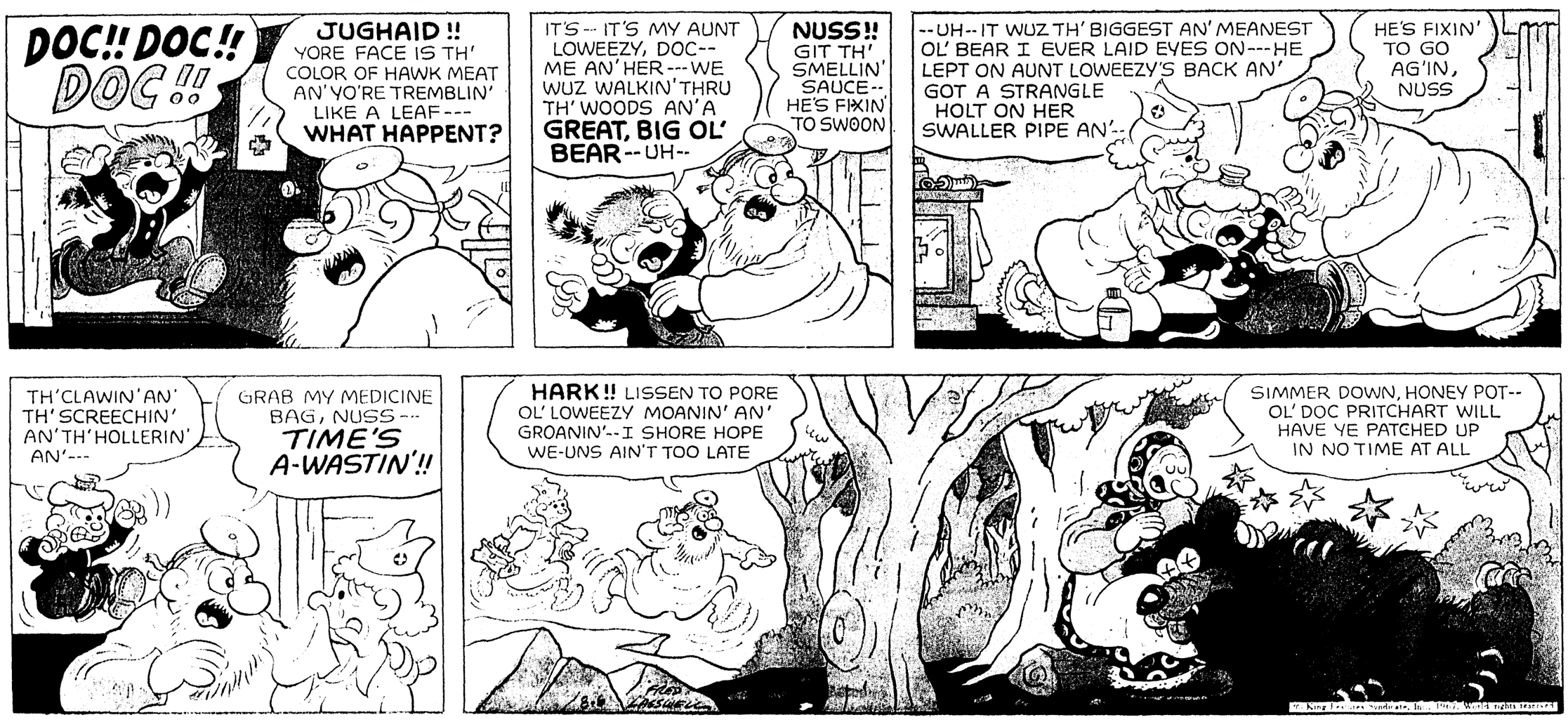

Mary Perkins ON STAGE®

THE FIRST NIGHT OF THE PREVIEW PERFORMANCES ...AND MARY'S CALM HAS THE OPPOSITE EFFECT ON VANNA...

NANCY

by Ernie Bushmiller

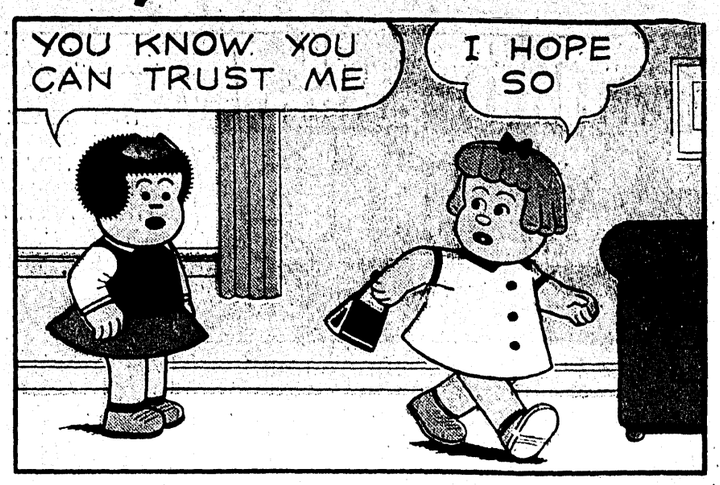

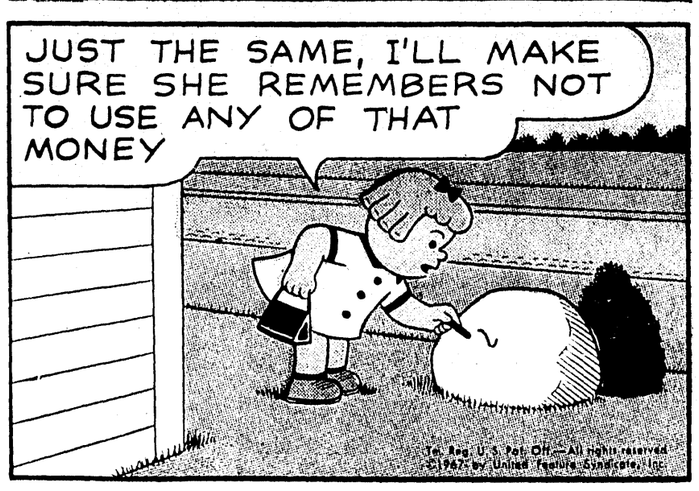

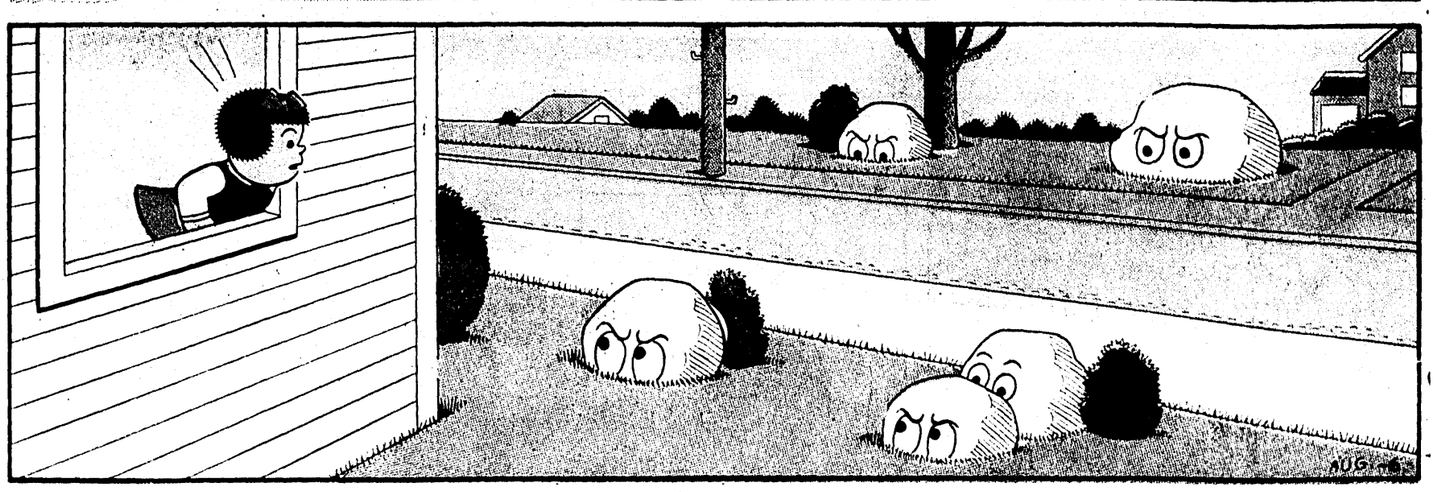

Hi and Lois

by MORT WALKER and DIK BROWNE

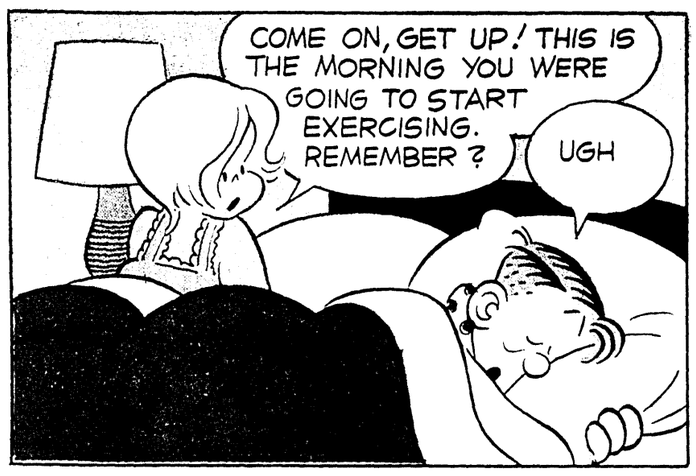

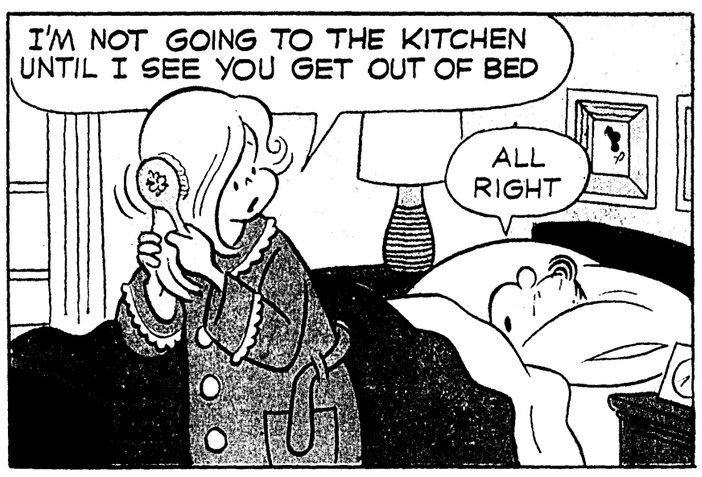

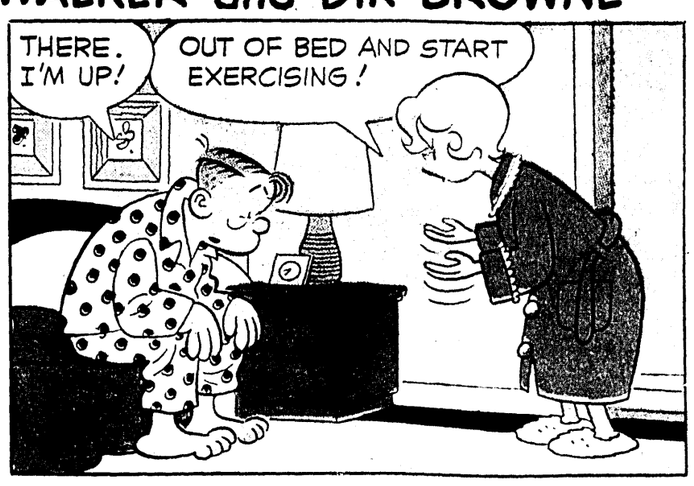

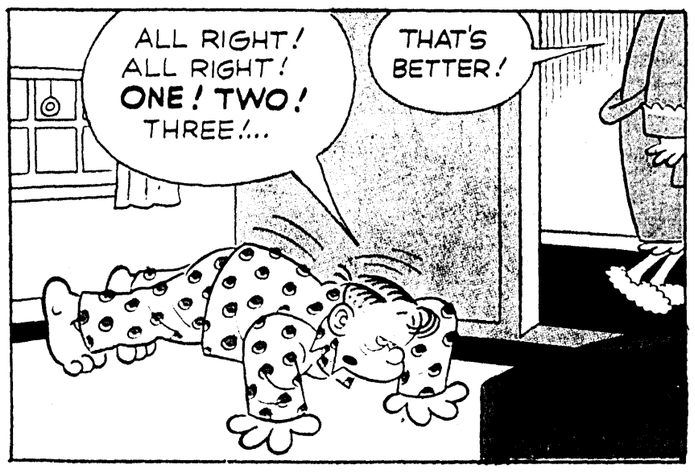

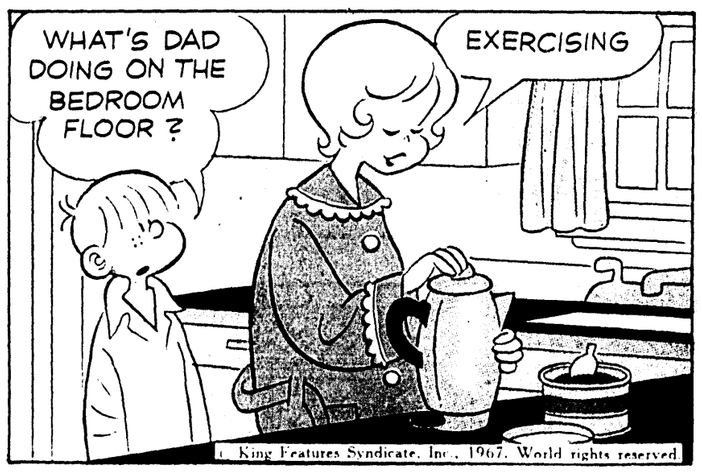

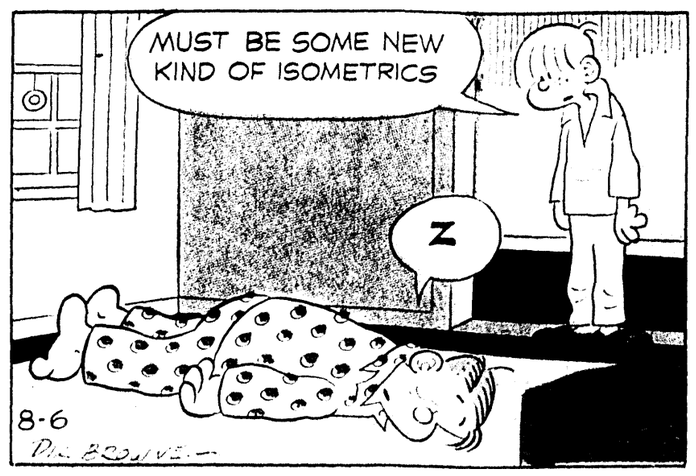

WALT DISNEY'S DONALD DUCK

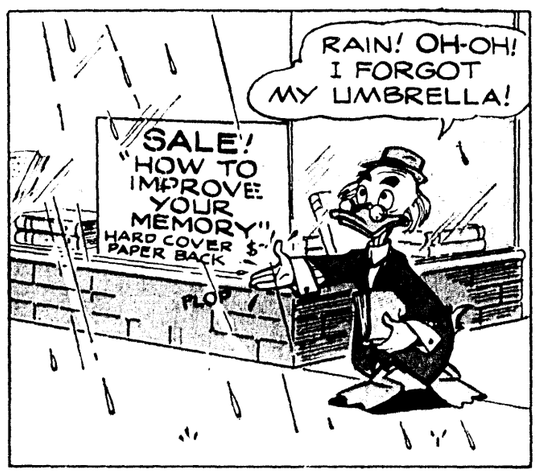

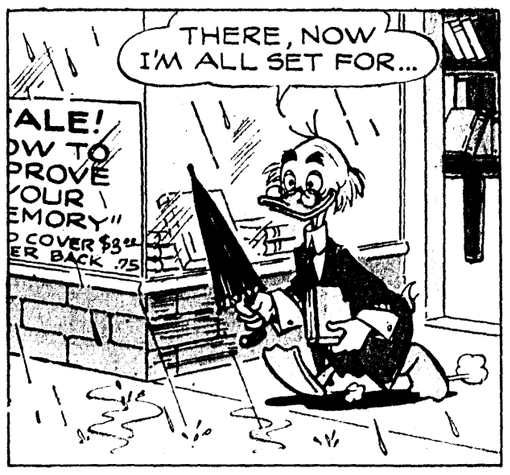

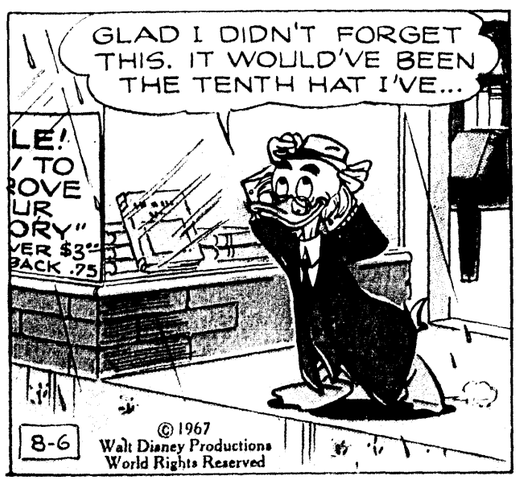

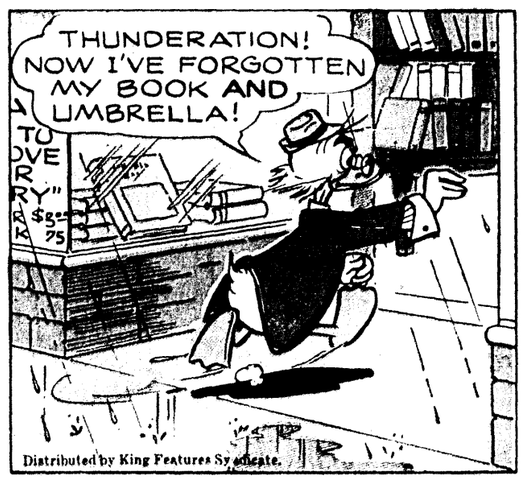

Little Orphan Annie

"WHOM THE GODS INTEND TO MAKE MISERABLE, THEY LEAD TO ERROR." - SOPHOCLES.
"WHOM THE GODS WOULD DESTROY THEY FIRST MAKE MAD." - LONGFELLOW.

THAT CRACK THAT BORIS MADE, SAID YOU'D DO WHAT THEY WANT, "WHEN THE TIGER COMES"! BUT THERE AREN'T ANY TIGERS 'ROUND HERE, ARE THERE?
I'VE NEVER HEARD OF ANY, HERE IN AFRICA!

BUT NOW TO THE NEARBY JUNGLE OF THE BROWN PEOPLE-EATERS!

HULLABALOO, YOUR WITCH DOCTOR, IS IN RARE FORM, YOUR MAJESTY! HE SAYS HE HAS HAD WORD FROM THE GODS!

I TEACH HIM LIKE A SON, ALL HE KNOWS; NOW HE TURNS ON ME, THAT DIRTY RAT IN WITCH DOCTOR'S CRAZY CLOTHES!
YOU AND WE ARE TO BE THE MAIN COURSE IN A BARBECUE, HIS GODS SAY!

RELAX, OH NOBLE KING HOBBLE-GOBBLE!
AII-YIIII! THE FOOLS LISTEN TO HIM!

FALSE PROPHET! FAKER!
FAKER, AM I? HO! YOU HOLD THIS DEADLY MAMBA!

WHY NOT? LONG AGO YOU PULLED ITS FANGS! NOW TRY THIS ONE, FRESH PICKED FROM THE TREE!
EE-YI-I-I-... NO--NO!

VICAR OF THE GODS, EH? WHO AM I TO JUDGE? HA! THE BLANKET OF TRUTH! WE WILL LET THE MAGI JUDGE!

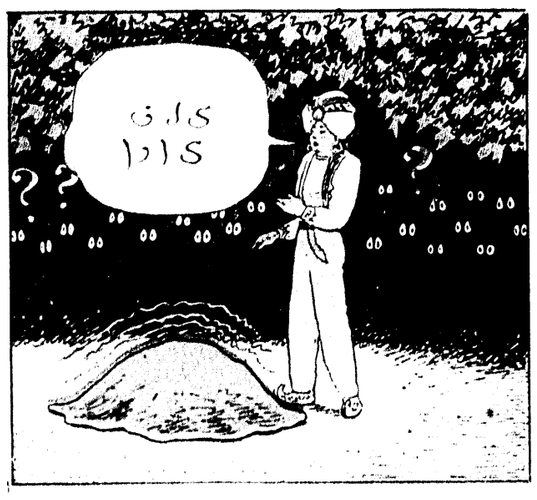

AND SO, OH GREAT KING, YOUR PRAYERS WERE HEARD BY THE GODS BEYOND THE SEA, AND THE TRAITOR IS GONE!

NO, NO! YOU DO NOT FALL DOWN; YOU'RE THE KING!
BEFORE SUCH A "GOD" THIS KING FALLS DOWN!

ONLY ONE PROBLEM; IT IS OUR CUSTOM TO EAT THE LOSER!
SEND YOUR PEOPLE TO OUR SHIP AND I WILL LOAD THEIR BOATS WITH TRUE FOOD OF THE GODS, IN CANS OF TIN!

HAROLD GRAY
8-6-67

HATLO'S THEY'LL DO IT EVERY TIME

HATLO'S HISTORY

"LAFAYETTE, WE ARE HERE" IS CREDITED TO GEN. PERSHING IN 1917... BUT IT WAS FIRST UTTERED IN 1804...

HE TOLD US TO LOOK HIM UP IF WE EVER GOT TO FRANCE...
YOO-HOO! HEY, LAFAYETTE! WE ARE HERE!
HE'D BE SORE IF WE WENT TO AN INN!
HE'LL SHOW US A SWELL TIME...HE KNOWS ALL THE HOT SPOTS
NOBODY HOME! MAYBE WE SHOULDA WRITTEN WE WERE COMING!
WE COULD CAMP IN THE BACK YARD TILL HE COMES HOME....
SACRE BLEU! AMERICAN TOURISTS! QUICK! TELL PIERRE NOT TO OPEN ZE DOOR!!

DUNN + SCADUTO

© King Features Syndicate, Inc., 1967. World rights reserved.

YESTERDAY AT DINNER MOM GAVE THIS ORDER..
EAT UP NOW! I DON'T WANT ANYTHING LEFT OVER...

TODAY COME LUNCHTIME SHE HAD THIS COMPLAINT..
Thanx to J. MUNROE, 1259 ISLAND VIEW, BELLINGHAM, WASH.

WE'LL HAVE TO EAT OUT.. YOU ATE UP EVERY SCRAP LAST NIGHT!

VACATION FOIBLES NO. 6,728
Thanx to JULIUS FRANK, 1245 ADEE AVE., BRONX, N.Y.

I THOUGHT YOU WERE ALL PACKED. WHAT ARE YOU DOING?
MY GLOVES...I THINK I'LL WEAR THEM...I DON'T KNOW WHICH BAG I PACKED THEM IN..LOOK IN YOURS...
HONK!

8-6